

Solo Piccolo

Chant du Rossignol

Song of the Nightingale

F. Filipovsky, Op.21

arr. by L.P Laurendeau

Edited by Ed Schwartz

INTRODUCTION

Allegro moderato

Polka de Concert

1

7

p

mf

10 *Cadenza brillante*

11 *rit.*

12 **POLKA**

14

19

20

24

29

34

This work is licensed under a Creative Commons Attribution-NonCommercial-ShareAlike 4.0 International License.

To view a copy of this license visit <https://creativecommons.org/licenses/by-nc-sa/4.0/> or send a letter to Creative Commons, 171 Second Street, Suite 300, San Francisco, California 94105 USA.

Solo Piccolo - Chant du Rossignol - Page 2

38 TRIO

63 CODA

Flute

Chant du Rossignol

Song of the Nightingale

F. Filipovsky, Op. 21

arr. by L.P Laurendeau

Edited by Ed Schwartz

INTRODUCTION *Polka de Concert*

Allegro moderato

1 *ff* *p* **10** *Cadenza rit.* *f*

12 $\frac{2}{4}$ **POLKA** **20** *f*

24 *p* **29** *f*

31 *p* *f* *p* **46**

38 **TRIO** **46** *p* *f*

47 *p*

53 **59** *rit.* **63** **CODA** *f* **11** *p*

D.S. al Coda

75 *p* *fz*

This work is licensed under a Creative Commons Attribution-NonCommercial-ShareAlike 4.0 International License.

To view a copy of this license visit <https://creativecommons.org/licenses/by-nc-sa/4.0/> or send a letter to Creative Commons, 171 Second Street, Suite 300, San Francisco, California 94105 USA.

Chant du Rossignol

Song of the Nightingale

F. Filipovsky, Op. 21

arr. by L.P Laurendeau

Edited by Ed Schwartz

INTRODUCTION *Polka de Concert*

Allegro moderato

1 *ff* *p*

6 **10** *Cadenza rit.* *f*

12 $\%$ **POLKA** **20**

f *f* *f* *p*

29 *f* *p* *f* *p*

38 **TRIO**

p *p* *f*

46

p

52

59 *rit.* **63** **CODA** *f*

f *D.S. al Coda* *p* *p*

76 *fz*

Bassoon

Chant du Rossignol

Song of the Nightingale

F. Filipovsky, Op. 21

arr. by L.P Laurendeau

Edited by Ed Schwartz

INTRODUCTION *Polka de Concert*

Allegro moderato

1 *ff* *p*

6 **10** *Cadenza* *rit.* *f*

12 $\%$ **POLKA** **20**

22 *f* *p* *f* *p* *f* *p* **29**

29 *f* *p* *f* *p*

31 **38** **TRIO** *f* *p* *f* *p*

38 *mf* *p*

41 **46** *mf* *p* *f*

50 *p* *f*

59 *rit.* **63** **CODA** *D.S. al Coda* *p*

67 *p* *fz*

75 *p* *fz*

Chant du Rossignol

Song of the Nightingale

F. Filipovsky, Op. 21

arr. by L.P Laurendeau

Edited by Ed Schwartz

INTRODUCTION

Polka de Concert

Allegro moderato

1 *ff* *p*

6 **10** *Cadenza rit.* *f*

12 % **POLKA** **20**

f p f p f

21 *p* 1. 2.

29 *f p f p* 1. 2.

38 **TRIO** *mf p mf p f*

46 *p*

54 **59** *f f* *rit.* *D.S. al Coda*

63 **CODA** *p*

73 *p fz*

Chant du Rossignol

Song of the Nightingale

F. Filipovsky, Op. 21

arr. by L.P Laurendeau

Edited by Ed Schwartz

INTRODUCTION

Polka de Concert

Allegro moderato

1 *ff* *p*

6 **10** *Cadenza rit.* *f*

12 ♩ **POLKA** **20**

f *p* *f* *p* *f*

21 *p*

29 *f* *p* *f* *p*

38 **TRIO** *mf* *p* *mf* *p* *f*

46 *mf* *p* *mf* *p*

54 **59** *f* *f* *rit.* *D.S. al Coda*

63 **CODA** *p*

73 *p* *fz*

Chant du Rossignol

Song of the Nightingale

F. Filipovsky, Op. 21

arr. by L.P Laurendeau

Edited by Ed Schwartz

INTRODUCTION

Polka de Concert

Allegro moderato

1 *ff* *p* **10** *Cadenza rit.* *f* **20**

12 POLKA

f *p* *f* *p* *f* **21** 1. 2.

29

p *f* *p* *f* 1. 2.

38 TRIO

mf *p* *mf* *p* *f* **46** *p*

54 1. 2. **59** *f* *f* *rit.* *D.S. al Coda*

63 CODA

p

73 *p* *fz*

Chant du Rossignol

Song of the Nightingale

F. Filipovsky, Op. 21

arr. by L.P Laurendeau

Edited by Ed Schwartz

INTRODUCTION

Polka de Concert

Allegro moderato

1 *ff* *p*

6 *f* *Cadenza rit.*

12 **POLKA** *f* *p* *f* *p* *f*

21 *p*

29 *f* *p* *f* *p*

38 **TRIO** *mf* *p* *mf*

45 *f*

50 *p* *f*

59 *f* *rit.* **CODA** *D.S. al Coda* *p* **11**

75 *p* *fz*

Chant du Rossignol

Song of the Nightingale

F. Filipovsky, Op. 21

arr. by L.P Laurendeau

Edited by Ed Schwartz

INTRODUCTION

Polka de Concert

Allegro moderato

1

ff

10

Cadenza rit.

p

6

12 % POLKA

f *p* *f* *p*

20

f *p*

29

38 TRIO

mf *p* *mf* *p* *f*

46

59

63 CODA

f *rit.* *D.S. al Coda* *p*

66

74

Chant du Rossignol

Song of the Nightingale

F. Filipovsky, Op. 21

arr. by L.P Laurendeau

Edited by Ed Schwartz

INTRODUCTION

Polka de Concert

Allegro moderato

1

ff *p*

6

10 *Cadenza rit.*

f

12 § POLKA

f *p* *f* *p*

20

f *p* *p*

29

fp *fp* *fp* *fp*

38 TRIO

mf *p* *mf* *p* *f*

46

p *f* *f*

54

59 *rit.*

f *f* *p*

D.S. al Coda

63 CODA

p

73

p *fz*

Tenor Sax

Chant du Rossignol

Song of the Nightingale

F. Filipovsky, Op. 21

arr. by L.P Laurendeau

Edited by Ed Schwartz

INTRODUCTION

Polka de Concert

Allegro moderato

1

ff *p*

6

10

Cadenza rit.

f

12 POLKA

f *p* *f* *p*

20

29

f *p* *f* *p* *f* *p* *f* *p*

38 TRIO

mf *p* *mf* *p* *f*

46

54

59

f *f* *rit.*

D.S. al Coda

63 CODA

p

73

p *fz*

Chant du Rossignol

Song of the Nightingale

F. Filipovsky, Op. 21

arr. by L.P Laurendeau

Edited by Ed Schwartz

INTRODUCTION

Polka de Concert

Allegro moderato

1 *ff* *p*

6 **10** *Cadenza* *rit.* *f*

12 $\%$ **POLKA**

f *p* *f* *p*

20 *f* *p* 1. 2.

29 *f* *p* 1. 2.

38 **TRIO**

mf *p* *mf* *p*

46 *f* *p*

55 1. 2. **59** *f* *f* *rit.* *D.S. al Coda*

63 **CODA** *p*

73 *p* *fz*

Chant du Rossignol

Song of the Nightingale

F. Filipovsky, Op. 21

arr. by L.P Laurendeau

Edited by Ed Schwartz

INTRODUCTION

Polka de Concert

Allegro moderato

1 *ff* *p* **10** *Cadenza rit.* *f*

12 POLKA

f *p* *f* *p* *f* *p* *f* *p*

38 TRIO

mf *p* *mf* *p* *f*

63 CODA

f *rit.* *D.S. al Coda* *p* *p* *fz*

Chant du Rossignol

Song of the Nightingale

F. Filipovsky, Op. 21
arr. by L.P Laurendeau
Edited by Ed Schwartz

INTRODUCTION

Polka de Concert

Allegro moderato

1 *ff* *p*

6 **10** *Cadenza rit.* *f*

12 § POLKA

f *p* *f* *p*

20 *f* *p* 1. 2.

29 *f* *f* *p* *f* *f* *p* 1. 2.

38 TRIO

mf *p* *mf* *p* *f*

46 *p*

54 1. 2. **59** *f* *f* *rit.* *D.S. al Coda*

63 CODA

p **11** *p* *fz*

Chant du Rossignol

Song of the Nightingale

F. Filipovsky, Op. 21

arr. by L.P Laurendeau

Edited by Ed Schwartz

INTRODUCTION

Polka de Concert

1 *Allegro moderato*

ff *p*

6 10 *Cadenza rit.*

f

12 POLKA

f *p* *f* *p*

20

f *p* 1. 2.

29

f *f* *p* *f* *f* *p* 1. 2.

38 TRIO

mf *p* *mf* *p* *f*

46

p

54 59 *rit.*

f *f* *D.S. al Coda*

63 CODA

11

p *p* *fz*

Chant du Rossignol

Song of the Nightingale

F. Filipovsky, Op. 21
arr. by L.P Laurendeau
Edited by Ed Schwartz

INTRODUCTION *Polka de Concert*

Allegro moderato

1 *ff* *p*

6 **10** *Cadenza rit.* *f*

12 ♩ POLKA

f *p* *f* *p*

20

f *p*

29

fp *fp* *fp* *fp*

38 TRIO

mf *p* *mf* *p*

46

f *p*

54 **59** *rit.* *f* *D.S. al Coda*

63 CODA

p

73 *p* *fz*

Chant du Rossignol

Song of the Nightingale

F. Filipovsky, Op. 21

arr. by L.P Laurendeau

Edited by Ed Schwartz

INTRODUCTION*Polka de Concert***Allegro moderato**

1 *ff* *p*

6 **10** *Cadenza* *rit.* *f*

12 $\%$ **POLKA**

f *p* *f* *p*

20 *f* *p*

29 *f p* *f p* *f p* *f p*

38 **TRIO**

mf *p* *mf* *p*

46 *f* *p*

54 **59** *rit.* *f* *D.S. al Coda*

63 **CODA**

p

72 *p* *fz*

Chant du Rossignol

Song of the Nightingale

F. Filipovsky, Op. 21

arr. by L.P Laurendeau

Edited by Ed Schwartz

INTRODUCTION

Polka de Concert

Allegro moderato

1 *ff* *p*

6 **10** Cadenza *rit.* *f*

12 POLKA

f *p* *f* *p*

20 *f* *p*

29 *f p* *f p* *f p* *f p*

38 TRIO

mf *p* *mf* *p*

46 *f* *p*

54 **59** *f* *rit.* *D.S. al Coda*

63 CODA

p

72 *fz*

Chant du Rossignol

Song of the Nightingale

F. Filipovsky, Op. 21

arr. by L.P Laurendeau

Edited by Ed Schwartz

INTRODUCTION*Polka de Concert***Allegro moderato**

1 *ff* *p*

6 **10** *Cadenza* *rit.* *f*

12 $\frac{2}{4}$ **POLKA**

f *p* *f* *p*

20

f *p*

1. 2.

29

f p *f p* *f p* *f p*

1. 2.

38 **TRIO**

mf *p* *mf* *p*

46

f *p*

54

1. 2. **59** *rit.* *f* *D.S. al Coda*

63 **CODA**

p

73

p *fz*

Chant du Rossignol

Song of the Nightingale

F. Filipovsky, Op. 21

arr. by L.P Laurendeau

Edited by Ed Schwartz

INTRODUCTION *Polka de Concert*

Allegro moderato

1 *ff*

5 *f*

10 *Cadenza rit.*

12 **POLKA**

f p f p

20 *f p*

29 *f f f*

38 **TRIO**

mf p mf p

46 *f p*

54 *f* *rit.* *D.S. al Coda*

63 **CODA**

16 *p fz*

Chant du Rossignol

Song of the Nightingale

F. Filipovsky, Op. 21

arr. by L.P Laurendeau

Edited by Ed Schwartz

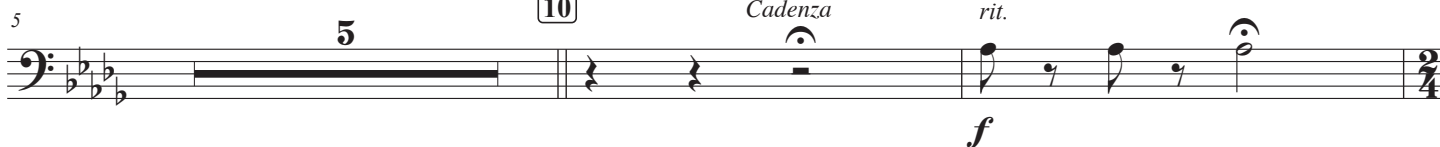
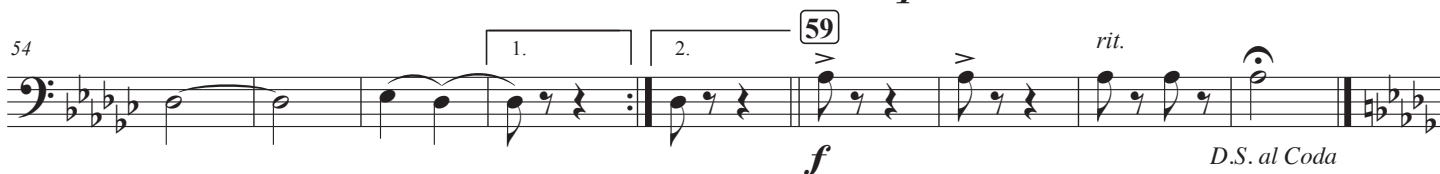
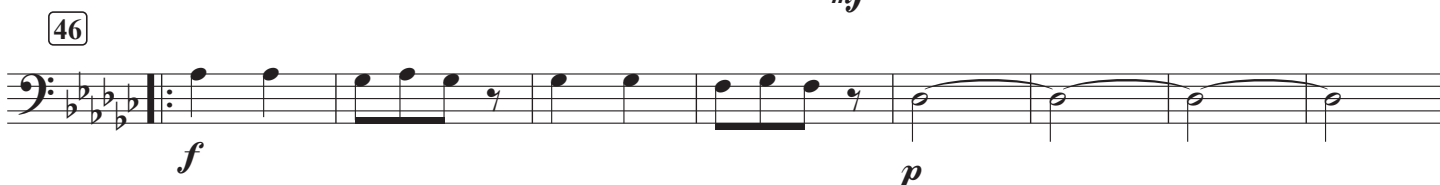
INTRODUCTION*Polka de Concert*1 **Allegro moderato****12** ♩ **POLKA****38** **TRIO****63** **CODA**

Chant du Rossignol

Song of the Nightingale

F. Filipovsky, Op. 21

arr. by L.P Laurendeau

Edited by Ed Schwartz

INTRODUCTION *Polka de Concert*

1 **Allegro moderato**

5 **5** **10** *Cadenza* *rit.*

12 3/4 POLKA

20

29

38 TRIO

46

59 *rit.* **63** CODA **16**

Baritone (T.C.)

Chant du Rossignol

Song of the Nightingale

F. Filipovsky, Op. 21

arr. by L.P Laurendeau

Edited by Ed Schwartz

INTRODUCTION

Polka de Concert

Allegro moderato

The musical score is written for Baritone (T.C.) and consists of the following sections:

- Trio (Measures 38-53):** Marked *TRIO*. It features alternating *mf* and *p* dynamics.

Baritone (B.C.)

Chant du Rossignol

Song of the Nightingale

F. Filipovsky, Op. 21

arr. by L.P Laurendeau

Edited by Ed Schwartz

INTRODUCTION *Polka de Concert*

1 *Allegro moderato*

ff *p*

6

f

12 $\text{\textcircled{S}}$ POLKA

f *p* *f* *p*

20

f *p*

29

fp *fp* *fp* *fp*

38 TRIO

mf *p* *mf* *p* *f*

46

f *f* *rit.*

53

D.S. al Coda

63 CODA

p

73

p *fz*

Tuba

Chant du Rossignol

Song of the Nightingale

F. Filipovsky, Op. 21

arr. by L.P Laurendeau

Edited by Ed Schwartz

INTRODUCTION

Polka de Concert

1

Allegro moderato

ff *p*

6

10

Cadenza

rit.

f

12 POLKA

f *p* *f* *p*

20

f *p*

29

f *p* *f* *p*

38 TRIO

mf *p* *mf* *p*

46

f *p*

54

1.

2.

59

rit.

f *D.S. al Coda*

63 CODA

p

73

p *fz*

Chant du Rossignol

Song of the Nightingale

F. Filipovsky, Op. 21

arr. by L.P Laurendeau

Edited by Ed Schwartz

INTRODUCTION*Polka de Concert*1 **Allegro moderato**

12 $\frac{2}{4}$ **POLKA**

38 **TRIO**

63 **CODA**

Cymbals
Triangle
Bass Drum

Chant du Rossignol

Song of the Nightingale

F. Filipovsky, Op. 21
arr. by L.P. Laurendeau
Edited by Ed Schwartz

INTRODUCTION

Allegro moderato

Polka de Concert

12 POLKA

38 TRIO

D.S. al Coda