

Piccolo.

"CELESTIAL"

OVERTURE.

Maestoso.

H. PRENDIVILLE.

139

ff

Andte

ff

ff

p

pp

ff

All^o mod^o

mf

And^{no}

p

Mod^o

Andte

ff

p

f

Mod^o

p

"CELESTIAL"

OVERTURE.

Oboe.

H. PRENDIVILLE.

139

Maestoso.

Andte *ff*

ff

8 4 4 7

f

Allo modto

mf

Andno

p

Modto

ff

Andte

p

Modto
p

mf

Andte *ff* Modto 16 Largo. 8 *pp*

mf All^o modto

Andte *pp*

13 2

f rit.

All^o 6 Modto 8 *ff*

ff 1 2 All^o *ff*

1 2

"CELESTIAL"

E♭ Clarinet.

OVERTURE.

Maestoso.

H. PRENDIVILLE.

139

ff

ff

p

pp

f

Allº modº

mf

Andº

Modto

ff

Andte

p

f

Modto

mf Andte

ff

Modto *p* *cresc.*

mf

Largo. *pp* *mf* *f*

Allo modto *ff* Andte 14 1 Bar Solo. 13

Duet. 16 *ff* Modto *ff*

ff 1 2 *ff* *Allo*

Corts.

SOLO or
1st B \flat Clarinet.

"CELESTIAL"

OVERTURE.

1

H. PRENDIVILLE.

Maestoso.

139

ff *ff* *ff*

Andte *ff*

p *p* *f* *ff*

All $\textcircled{0}$ mod $\textcircled{t}^{\text{o}}$

mf *mf*

And $\textcircled{n}^{\text{o}}$

p

Mod $\textcircled{t}^{\text{o}}$

ff

And $\textcircled{t}^{\text{e}}$

p

1st B \flat Clarinet.

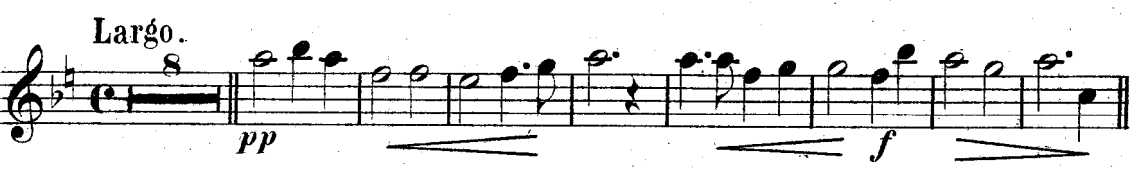

Allo molto
ff

Andte
p

13

f *rit.*

Allo
6

Modto
8 *ff*

Corts.
ff

2^d B \flat Clarinet.

"CELESTIAL"

OVERTURE.

H. PRENDIVILLE

Maestoso.

139

And^{te} *ff* *ff* *ff*

p

All^o mod^o *mf*

And^{no} 8

Mod^o 1 2

And^{te} *ff* *p*

2d B \flat Clarinet.

Bassoons.

"CELESTIAL"
OVERTURE.

H. PRENDIVILLE.

139 *Maestoso.*

ff *ff* *ff* *p* *p* *ff* *ff* *Allo modto* *mf* *Andno* *p* *Modto* *ff* *Andte*

f

pp

Mod^{to}

p

mf

And^{te}

Mod^{to} 16

Largo.

pp

mf

And^{te} *f*

All^o mod^{to}

ff

pp

13

2

All^o

Mod^{to} *f* rit.

1st *p* 2^d *ff*

All^o *ff*

ff

"CELESTIAL"

1

E♭ Cornet.

OVERTURE.

(RELIGIOUS.)

H. PRENDIVILLE.

139 *Maestoso.*
ff *3*

Andte *) Raise me Jesus to thy bosom.
ff *3*

B♭ Cor. Duet.
p

B♭ Cor. Solo.

1st time p Quartette 2d time ff full Band.
Quartette Solo B♭ Cor. 1st B♭ Cor. Solo Alto & Bar.

Allo modto (Easter Sunday.)
mf

*) By Permission of the W. F. Shaw Co Phila.

E♭ Cornet.

And^{no} (He giveth his beloved sleep.)

p *f*

pp

Mod^{to} (Come we that love the Lord.)

ff

And^{te} ("Adeste Fideles.")

p

Mod^{to} There is a Fountain.

mf

mf

And^{te} Choral.

ff

Mod^{to} Brightly gleams our banner.

p

mf

Largo. 1st time *pp* Quartette 2^d time full Band.
pp Quartette two B \flat Corts Alto & Bar. *mf* *f*

All $\textcircled{0}$ mod $\textcircled{0}$ *ff* **And \textcircled{e}** *) Jesus lover of my Soul.
p Solo for Solo Alto or Solo B \flat Cor.

Piu mosso. *mf* Bar.Solo.

a tempo. **Duet.**

ril. **All $\textcircled{0}$** *ff* Basses.

Mod $\textcircled{0}$ *p* *ff*

All $\textcircled{0}$ *ff*

"CELESTIAL"

OVERTURE.

Solo B \flat Cornet.

(RELIGIOUS.)

H. PRENDIVILLE.

139 *Maestoso.*
ff

And^{te} *) Raise me Jesus to thy bosom.
ff

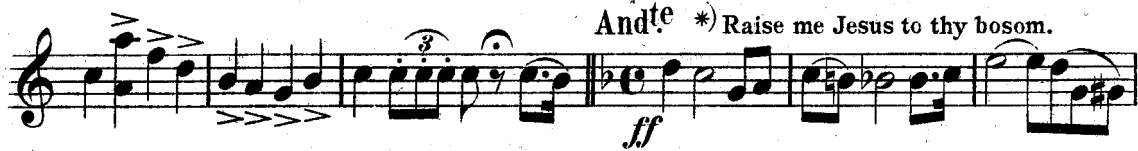

Duet for two Cors.
p

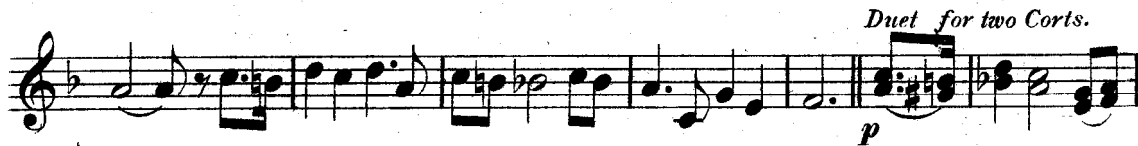

1st time p Quartette 2^d time ff full Band.
Quartette Solo B \flat Cor. 1st B \flat Cor. Solo Alto & Bar.

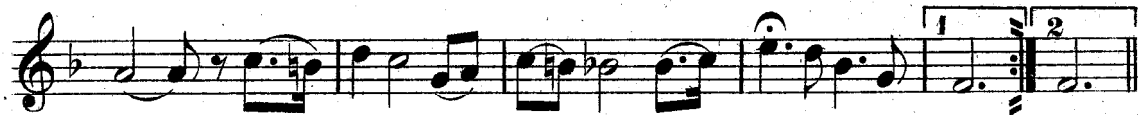

All^o mod^{to} (Easter Sunday.)
mf

*) By Permission of the W. F. Shaw C^o Phila.

Solo B \flat Cornet.

And^{no} (He giveth his beloved Sleep.)
p *f*

Mod^{to} (Come we that love the Lord.)
ff

And^{te} "Adeste Fideles."
 1 2
p

Mod^{to} "There is a Fountain"
p

And^{te} Choral.
ff

Mod^{to} Rightly gleams our banner.
p

Largo. 1st time Quartette *p* 2^d time full Band.
 1 2
pp Quartette two B \flat Cors, Alto & Bar. *mf* *f*

Allo mod^{to} *ff* And^{te} *) Jesus lover of my Soul. *p*
Solo for Alto or B^b Cor.

f Piu mosso. *mf Bar. Solo.*

Duet. *a tempo.*

rit. All^o *ff Basses.*

Mod^{to} *p* *ff*

All^o *ff*

1st B \flat Cornet.

"CELESTIAL"
OVERTURE.

H. PRENDIVILLE.

139 *Maestoso.*
ff

Andte
ff

Duet for two B \flat Corts.
p

Solo for B \flat Cor.

1st time Quartette p 2d time full Band ff
Quartette Solo B \flat Cor. 1st B \flat Cor. Solo Alto & Bar.

All^o mod^{to}
mf

1st B \flat Cornet.

And^{no}
SOLO

p *f*

Mod^{to}
ff

1 2 And^{te}
p

Mod^{to}
pp *p*

mf

And^{te}
ff

Mod^{to}
p *cresc.*

mf

Largo. 1st time Quartette 2^d time full Band.

All^o mod^{to}

And^{te}

All^o

Mod^{to}

All^o

2d B \flat Cornet.

"CELESTIAL"
OVERTURE.

H. PRENDIVILLE.

139 *Maestoso.* *ff* *Andte* *ff* *1st or 2d Cor.* *p* *1st or 2d Cor. p* *Quartette 2d full Band ff* *Allo mod^{to}* *mf* *And^{no}* *p* *f* *p* *Mod^{to}* *ff* *Andte* *p* *f* *Mod^{to}* *pp* *p*

mf
Andte

Modto
ff *p* *cresc.*

Largo. 1st time Quartette Solo for 1st B^b Cor. 2^d time full Band. 1

pp

Allo modto *ff* **Andte** *p*

f

Piu mosso.

a tempo.

Allo 6 *f* *rit.* *ff*

Modto *f* *ff*

1st p 2^d ff

Allo *ff*

3d B \flat Cornet.

"CELESTIAL"
OVERTURE.

H. PRENDIVILLE.

139 *Maestoso.* *ff*

And^{te}

pp

pp

ff

All^o mod^{to} *mf*

And^{no} *p*

f *p*

Mod^{to}

And^{te} ff *p*

pp *p*

Modto

mf

Andte

ff.

Modto

p

cresc.

Largo.

p

Allo modto

mf *f* *ff*

Andte

p

2 3 4 5 6

Piu mosso.

f

a tempo.

p

rit.

Allo

ff

Modto

1st *p* 2d *ff*

1 2

Allo

ff

"CELESTIAL"

1

Solo E \flat Alto.

OVERTURE.

H. PRENDIVILLE.

139 *Maestoso.* *ff*

Andte *ff*

p

p

Quartette. *p SOLO.*

ff

All^o mod^o *mf*

Solo E♭ Alto.

- Staff 1: *Andno*, *p* (piano), *f* (forte)
- Staff 2: *Modto*, *ff* (fortissimo)
- Staff 3: *Andte*, *p* (piano)
- Staff 4: *f* (forte)
- Staff 5: *pp* (pianissimo), *p* (piano)
- Staff 6: *Modto*, *mf* (mezzo-forte)
- Staff 7: *Andte*, *ff* (fortissimo), *Modto*, *p* (piano)
- Staff 8: *cresc.* (crescendo)
- Staff 9: *Largo. Quartette.*, *mf* (mezzo-forte), *pp SOLO.* (pianissimo SOLO)
- Staff 10: *Allo modto*, *mf* (mezzo-forte), *f* (forte), *ff* (fortissimo)

Andte
p SOLO ad lib.

Piu mosso.
p

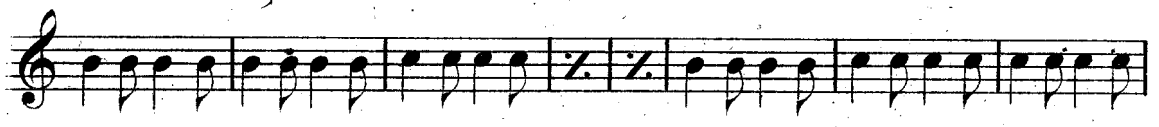
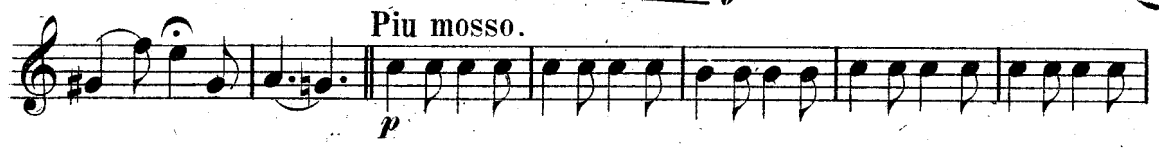

a tempo.

All^o *ff* *6* *Mod^o* *p*

ff

ff

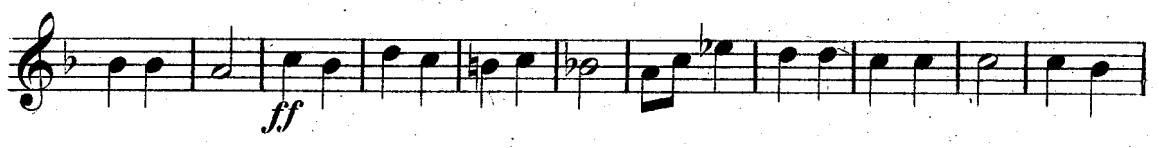

All^o *ff*

1st Eb Alto.

"CELESTIAL"

OVERTURE.

Maestoso.

H. PRENDIVILLE.

139 

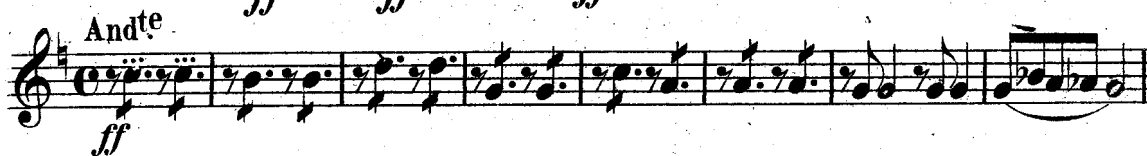
Andte 

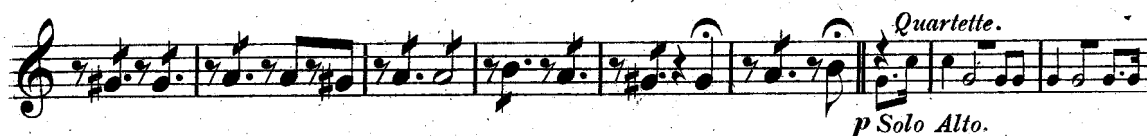

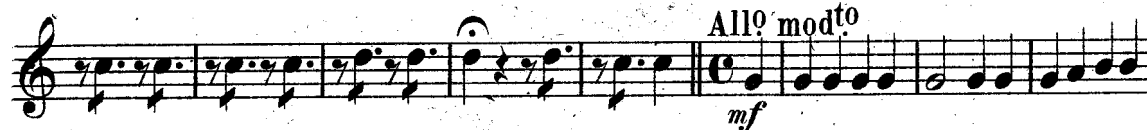

All^o modto 

And^{to} 

Modto 

Andte 

Modto

Andte *mf*

Modto *p* *cresc.*

mf

Largo. 1st time Quartette Solo for Solo Alto 2^d time full Band.

pp *mf* *f*

All^o modto *ff*

Andte *p* 2 3 4 5 6

Piu mosso.

a tempo. *p*

f

All^o *rit.* *ff* Modto *1st p 2^d ff*

All^o *ff* 1 2

All^o *ff*

"CELESTIAL"

OVERTURE.

2^d E^b Alto.

H. PRENDIVILLE.

139

Maestoso.

ff

Andte

ff

p

p

7

All^o mod^o

mf

And^{no}

p

f

p

Modto

ff

Andte

p

f

p

Modto

Andte

Modto

Largo.

Allo modto

Andte

Piu mosso.

a tempo.

Allo

Modto

ff

ff

pp

mf

f

1st p 2d ff

ff

ff

cresc.

mf

pp

mf

f

1

2

ff

ff

2 3 4 5 6

2 3 4 5

2 3 4

2 3 4

1st Tenor 

"CELESTIAL"
OVERTURE.

H. PRENDIVILLE.

139  *Maestoso.* *ff*

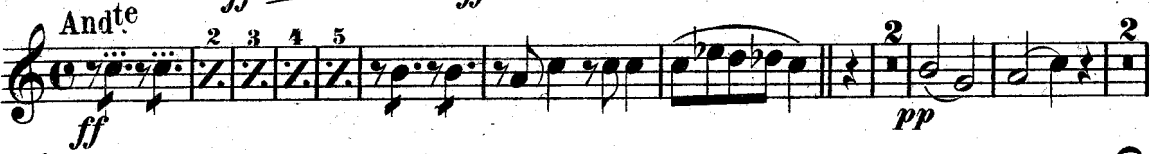
Andte  *ff* *pp*

 *pp*

Quartette.  *p Bar. Solo.*

 *ff*

All^o mod^{to}  *mf*

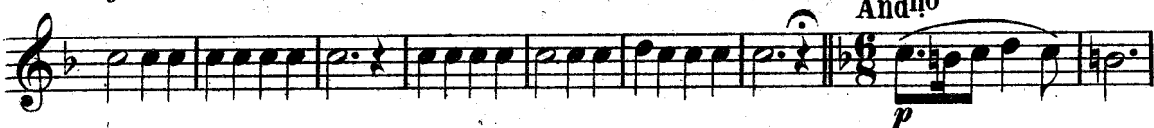
And^{no}  *p*

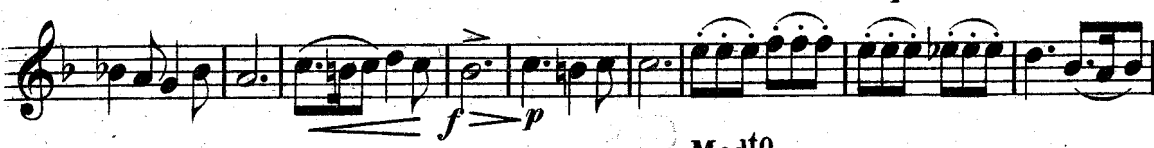
 *f* *p*

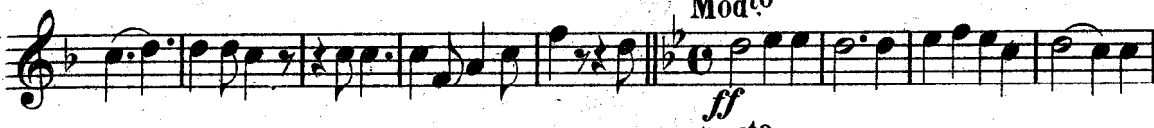
Mod^{to}  *ff*

Andte  *ff*

 *pp*

 *p*

Modto

mf

Andte *ff* Modto *p* *cresc.*

mf

Largo. Quartette. *pp Bar. Solo.* *mf* *f*

Allo modto *pp* *mf* *f* *ff*

Andte *p*

Piu mosso. *p* 2 3 4

a tempo.

Allo *f* *rit.* *ff*

Modto *f* *1st p* *2d ff*

Allo *ff* 1 2

ff

2d Tenor 

"CELESTIAL"

OVERTURE.

H. PRENDIVILLE.

139 *Maestoso.* *ff* 

Andte *ff* 

pp *pp* *p* 

ff 

All^o mod^{to} *mf* 

And^o *p* 

f *p* 

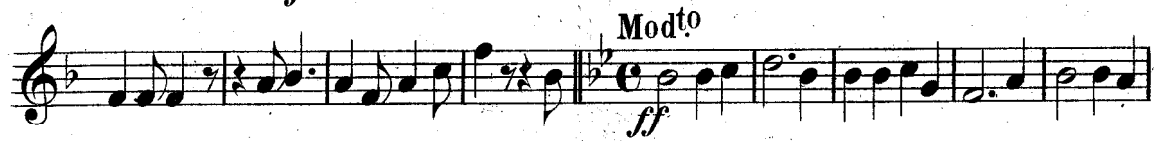
Mod^{to} *ff* 

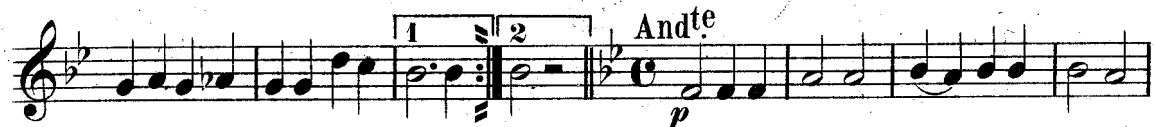
Andte *p* 

f 

p 

Mod^{to}

And^{te} *mf* Mod^{to} *p* *cresc.*

Largo.

pp *mf* *f*

All^o mod^{to} *ff* And^{te} *p*

Piu mosso.

2 3 4 5 a tempo.

f rit.

All^o *ff* Mod^{to} 1st *p* 2^d *ff*

ff 1 2

All^o *ff*

1st Trombone.

"CELESTIAL"
OVERTURE.

H. PRENDIVILLE.

Maestoso.

139

Andte *ff* *ff*

ff *pp*

pp

Quartette.

p Bar.Solo.

All^o mod^o

ff *mf*

And^{no}

p

f

Mod^o

ff Andte

p

f

pp *p*

Modto

p

mf

Andte

ff

Modto

p

cresc.

mf

Largo. Quartette.

pp Bar. Solo.

mf

f

Allo modto

pp

mf

Andte

f

ff

pp

Piu mosso.

p

a tempo.

Allo

f

rit.

ff

Modto

1st *p* 2^d *ff*

Allo

ff

ff

2d Trombone.

"CELESTIAL"
OVERTURE

H. PRENDIVILLE.

139 *Maestoso.* *ff*

Andte *ff*

pp *pp* *p*

ff *Allo. modto* *mf*

Andno *p*

f *p*

Modto *ff*

Andte *p*

f

p

Modto

Andte

Modto

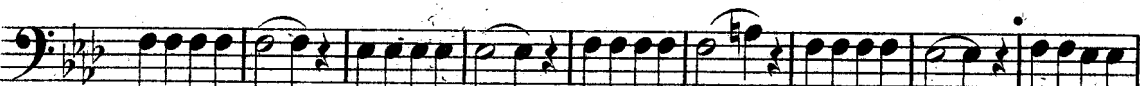
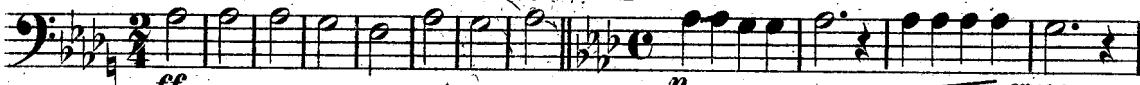

Largo.

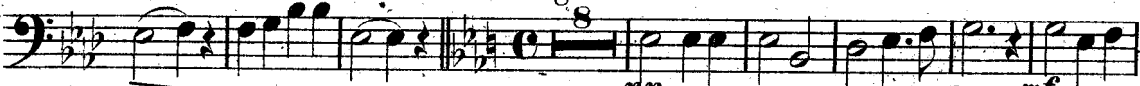

Allo modto

Andte

Piu mosso.

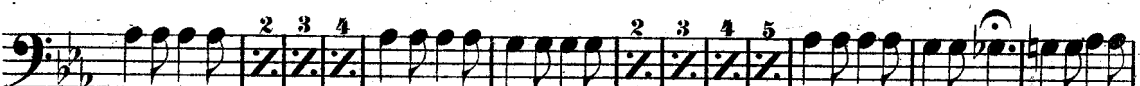

a tempo.

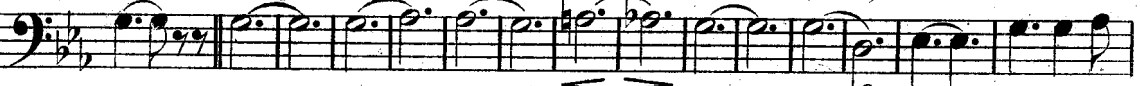

Allo

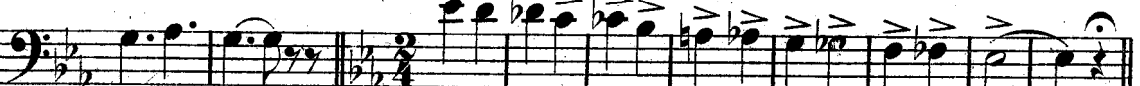

rit.

Modto

1st p 2d ff

ff

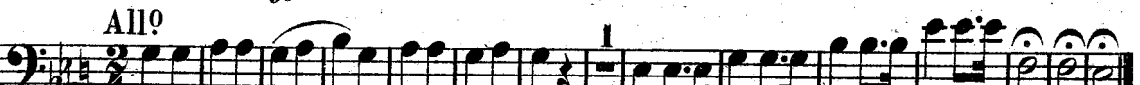

Allo

ff

ff

3d Trombone
or B \flat Bass.

"CELESTIAL"
OVERTURE.

H. PRENDIVILLE.

139

Maestoso.

ff

Andte

ff

pp

ff

8

All^o mod^{to}

mf

And^o

p *f* *p*

Mod^{to}

Andte

p

ff

E \flat Bass.

Mod^{to}
p

And^{te}
ff

Mod^{to}
p *cresc.*

Largo.
mf *pp*

All^o mod^{to}
mf *f*

And^{te}
pp

Piu mosso.

a tempo.
f *rit.*

All^o *ff* Mod^{to} *1st p 2^d ff*

ff *ff* All^o *ff*

ff

"CELESTIAL"

1

Baritone 

OVERTURE.

H. PRENDIVILLE.

139 *Maestoso.*
ff

Andte.
ff

p *p* *p*

Quartette.
SOLO.

f

All^o mod^{to}
mf

Baritone $\text{\textcircled{G}}$.

And^{no}
p *f* *p*

Mod^{to}
ff

And^{te}

f

p

Mod^{to}

mf

And^{te} *ff* *Mod^{to}* *p*

cresc.

Largo. *mf* *pp*

"CELESTIAL"

1

Baritone.

OVERTURE.

H. PRENDIVILLE.

139

Maestoso.

SOLO.

ff

ff

Andte

ff

p

p

p

Quartette.

p SOLO.

f

Allo modto

mf

Baritone.

mf *f* *Allo modto* *pp* *mf*
Andte
16

Piu mosso.
p SOLO.

Duet.
a tempo.
SOLO.

f *rit.*

Allo
ff

Modto
p

ff

Allo
ff

"CELESTIAL"

OVERTURE.

E♭ Bass.

H. PRENDIVILLE.

139

Maestoso.

Andte

Allo modto

Modto

Andte

ff

ff

ff

ff

pp

p

ff

mf

Andto

f

p

f

p

Modto

Andte *mf* Modto *p* *cresc.*

Largo. *pp* *mf*

Allo modto *f* *ff* Andte *p*

Piu mosso.

a tempo.

rit. *f* *ff* SOLO.

Modto *1st p 2d ff*

ff *ff* Allò

ff

3d Trombone
or B \flat Bass.

"CELESTIAL"
OVERTURE.

H. PRENDIVILLE.

139 *Maestoso.* *ff* *ff*

Andte *ff* *E \flat Bass.*

pp

ff *All o mod o* *mf*

And o *p* *f* *p*

Mod o

Andte *p*

Mod^{to}
p

And^{te}
ff

Mod^{to}
p *cresc.*

Larg^o
mf *pp*

All^o mod^{to}
mf *f*

And^{te}
pp

Piu mosso.

a tempo.
f *rit.*

All^o *ff* Mod^{to} *1st p 2^d ff*

All^o *ff*

ff

"CELESTIAL"

Drums.

OVERTURE.

H. PRENDIVILLE.

139

Maestoso.

And^{te}

All^o mod^{to}

And^{no}

Mod^{to}

Andte 8

Modto 4 8

Andte 7

Modto 16 Largo. 16 Allº modto ff

Andte 16 Bar. Solo. 16 Duet. 16 Allº 6 Modto 8 ff

ff

ff

Allº ff

ff