

# SOLO B $\flat$ CORNET Cathedral Chimes

(Conductor)

Andante

DESCRIPTIVE

Arnold & Brown

Arr. by R. E. Hildreth

Fl. & Cl. 8va

(Chimes)  
(See Note)

Andantino

Andante Moderato

Andante

Grandioso

Chimes

Chimes

Chimes

Note: Parts marked for Chimes must not be played when there is Piano

International Copyright Secured Copyright MCMXIV by Walter Jacobs

# CONDUCTOR

(B $\flat$  Cornet)

Andante

Fl. & Cl. 8va

# Cathedral Chimes

DESCRIPTIVE

Arnold & Brown  
Arr. by R. E. Hildreth

(Chimes)  
(See Note)

Andantino  
Cl.

Andante Moderato  
Cl.

Andante  
Fl. & Cl. 8va

Grandioso

Chimes

Chimes

Chimes

rit.

# FLUTE

When Piccolo is used play all small notes 8V<sup>3</sup> lower

# Cathedral Chimes

Arnold & Brown  
Arr. by R. E. Hildreth

## DESCRIPTIVE

Andante

Andantino

Andante Moderato

Andante

Grandioso

Note: Parts marked for Chimes must not be played when there is Piano

# Cathedral Chimes

OBOE

DESCRIPTIVE

Arnold & Brown  
Arr. by R. E. Hildreth

Andante 16 2 Andantino 16 Andante Moderato

*mf*

*f* *mf*

Andante 16 2

Grandioso *ff* *fz*

*rit.* 2

# Cathedral Chimes

BASSOON

DESCRIPTIVE

Arnold & Brown  
Arr. by R. E. Hildreth

Andante 16 2 Andantino *mf*

Andante Moderato *mf*

*f* *mf* *f* *fz*

Andante 16 2 Grandioso *ff*

*rit.* 2

# E♭ CLARINET

When Flute is used this part  
is to be omitted

# Cathedral Chimes

DESCRIPTIVE

Arnold & Brown  
Arr. by R. E. Hildreth

Andante

*f* (Chimes)  
(See Note)

Andantino

Andante Moderato

Andante

Grandioso

Note: Parts marked for Chimes must not be played when there is Plan.

1st B $\flat$  CLARINET

# Cathedral Chimes

Arnold & Brown  
Arr. by R.E. Hildreth

DESCRIPTIVE

Andante

(Chimes)  
(See Note)

Andantino

mf

Andante Moderato

mf

Andante

f

fz

(Chimes)

Grandioso

\* (Omit from \* to \* in absence of Flute or E $\flat$  Clarinet)

Chimes

Chimes

Chimes

rit.

Note: Parts marked for Chimes must not be played when there is Piano

2<sup>d</sup> & 3<sup>d</sup>  
B $\flat$  CLARINETS

# Cathedral Chimes

DESCRIPTIVE

Arnold & Brown  
Arr. by R.E. Hildreth

Note: Parts marked for Chimes must not be played when there is Piano

3<sup>d</sup> TROMBONE  
or B $\flat$  BASS

CLARINET

# Cathedral Chimes

DESCRIPTIVE

Arnold & Brown  
Arr. by R. E. Hildreth

Andante 16 2 Andantino

*mf* Bass'n

Andante Moderato

*mf* Bass'n *mf*

*f* *mf* *mf* *f* *fz*

Andante 16 2 Grandioso

*ff*

*rit.* 2

# Cathedral Chimes

B♭ SOPRANO SAXOPHONE

DESCRIPTIVE

Arnold & Brown  
Arr. by R. E. Hildreth

**E♭ ALTO SAXOPHONE  
and Alto Clarinet**

# Cathedral Chimes

DESCRIPTIVE

Arnold & Brown  
Arr. by R. E. Hildreth

Andante 16 2 Andantino

(Omit Alto Clarinet in Orchestra) *mf*

Andante Moderato

*mf* Alto Cl. & Tenor Sax.

*f* *mf*

Andante 16 2

Grandioso

*ff unis.*

*rit.*

# **B $\flat$ TENOR SAXOPHONE and Bass Clarinet**

## **Cathedral Chimes** DESCRIPTIVE

Arnold & Brown  
Arr. by R. E. Hildreth

Andante 16 2 Andantino

(Omit Bass Clarinet in Orchestra) *mf*

Andante Moderato

*mf* *f* *mf* *fz*

Andante 16 2

Grandioso

*ff unis.* *rit.*

# Cathedral Chimes

E♭ BARITONE SAXOPHONE

DESCRIPTIVE

Arnold & Brown  
Arr. by R. E. Hildreth

# 1st B $\flat$ CORNET

# Cathedral Chimes

DESCRIPTIVE

Arnold & Brown  
Arr. by R.E. Hildreth

Andante  
2<sup>d</sup> Cl.  
*f* (Chimes)  
(See Note)

Andantino  
16

Andante Moderato  
*mf* 2<sup>d</sup> Cl. *mf* *f* *mf* *sf*

Andante  
2<sup>d</sup> Cl.  
*f* (Chimes)

Grandioso  
*ff* Chimes Chimes Chimes Chimes  
*rit.*

Note: Parts marked for Chimes must not be played when there is Piano

2d B $\flat$  CORNET

# Cathedral Chimes

DESCRIPTIVE

Arnold & Brown  
Arr. by R. E. Hildreth

3d B $\flat$  CORNET

# Cathedral Chimes

DESCRIPTIVE

Arnold & Brown  
Arr. by R. E. Hildreth

Tempo markings: Andante 16, Andantino 16, Andante Moderato 2, Grandioso 2.

Dynamic markings: *fz*, *f*, *mf*, *ff*, *rit.*

1st E $\flat$  ALTO

# Cathedral Chimes

DESCRIPTIVE

Arnold & Brown  
Arr. by R.E. Hildreth

Andante

16

2

Andantino

*mf*

Andante Moderato

*mf*

*f*

Andante

16

2

Grandioso

*ff*

2d E $\flat$  ALTO

# Cathedral Chimes

DESCRIPTIVE

Arnold & Brown  
Arr. by R.E. Hildreth

Andante 16 2 Andantino

*mf*

Andante Moderato

*mf* *f*

Andante 16 2 Grandioso

*ff*

*rit.*

2

Detailed description of the musical score: The score is for the 2nd Eb Alto part of 'Cathedral Chimes'. It is in 2/4 time and consists of three main sections. The first section, 'Andante', begins with a 16-measure rest followed by a 2-measure rest, then a half note chord (F#4, A4) with a fermata, and continues with a series of chords. The second section, 'Andante Moderato', starts with a half note chord (F#4, A4) and continues with a sequence of chords, some with fermatas. The third section, 'Grandioso', begins with a 16-measure rest followed by a 2-measure rest, then a half note chord (F#4, A4) with a fermata, and continues with a series of chords, some with fermatas. Dynamics include *mf*, *f*, and *ff*. The piece concludes with a *rit.* marking and a final 2-measure rest.

3<sup>d</sup> & 4<sup>th</sup>  
E $\flat$  ALTOS

# Cathedral Chimes

DESCRIPTIVE

Arnold & Brown  
Arr. by R. E. Hildreth

1<sup>st</sup> TROMBONE  
(B $\flat$  Tenor)

# Cathedral Chimes

DESCRIPTIVE

Arnold & Brown  
Arr. by R. E. Hildreth

Andantino

Andante

Andante Moderato

Andante

Grandioso

*rit.*

2<sup>nd</sup> TROMBONE  
(B $\flat$  Tenor)

# Cathedral Chimes

DESCRIPTIVE

Arnold & Brown  
Arr. by R. E. Hildreth

Andante

Andantino

Andante Moderato

Andante

Grandioso

*rit.*

3<sup>d</sup> TROMBONE  
or B $\flat$  BASS

# Cathedral Chimes

DESCRIPTIVE

Arnold & Brown  
Arr. by R. E. Hildreth

1st B $\flat$  TENOR  
(Trombone)

# Cathedral Chimes

DESCRIPTIVE

Arnold & Brown  
*Arr. by R. E. Hildreth*

Andante

Andantino

Andante Moderato

Andante

Grandioso

2<sup>nd</sup> B $\flat$  TENOR  
(Trombone)

# Cathedral Chimes

DESCRIPTIVE

Arnold & Brown  
Arr. by R. E. Hildreth

Andante

Andantino

Andante Moderato

Andante

Grandioso

**3<sup>d</sup> TROMBONE**  
or **B $\flat$  BASS**

# Cathedral Chimes

DESCRIPTIVE

Arnold & Brown  
*Arr. by R. E. Hildreth*

Andante 16      2      Andantino  
*mf* Bass'n

Andante Moderato  
*mf* Bass'n      *mf*

*f*      *mf*      *mf*      *f*      *fz*

Andante 16      2      Grandioso  
*ff*

*rit.*      2

BARITONE 

# Cathedral Chimes

DESCRIPTIVE

Arnold & Brown  
Arr. by R.E. Hildreth

Andante 16  **mf** **2** **Andantino**

**Andante Moderato**  **mf** **f** **mf** **fz** **Andante 16** **2**

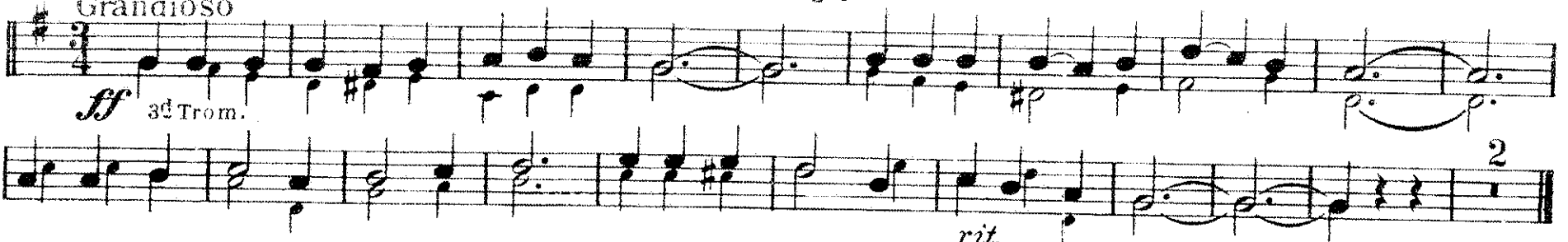
**Grandioso**  **ff** **3<sup>d</sup> Trom.** **rit.** **2**

# Cathedral Chimes

BARITONE 

DESCRIPTIVE

Andantino

Arnold & Brown  
Arr. by R.E. Hildreth

Andante 16

2

Andante Moderato

Andante 16

2

Grandioso

*ff* 3<sup>d</sup> Trom.

*rit.*

# BASSES

# Cathedral Chimes

DESCRIPTIVE

Arnold & Brown  
Arr. by R. E. Hildreth

Andante

16

2

Andantino

Andante Moderato

*mf* Andante

16

2

Grandioso

# TUBA

# Cathedral Chimes

DESCRIPTIVE

Arnold & Brown  
Arr. by R. E. Hildreth

Andante

16

2

Andantino

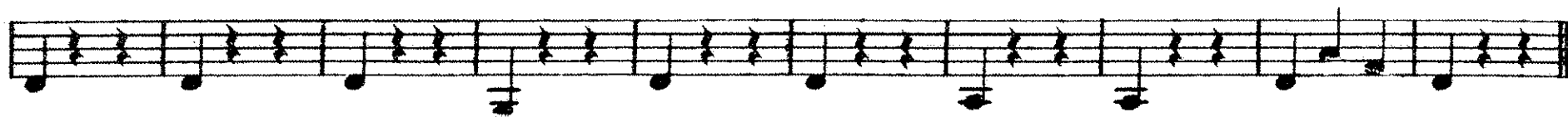

Andante Moderato

mf Andante

16

2

Grandioso

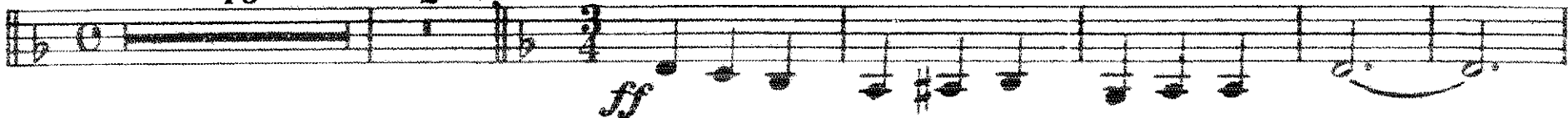

2

# CHIMES

(Drums tacit)

# Cathedral Chimes

DESCRIPTIVE

Arnold & Brown  
Arr. by R. E. Hildreth

Note: Small Bells must not be substituted in absence of large Chime Bells. One deep toned bell, however, struck where notes are marked with a \* will be found effective.

PIANO

# Cathedral Chimes

Arnold & Brown  
*Arr. by R. E. Hildreth*

DESCRIPTIVE

Andante

(Chimes)  
(See Note)

Andantino      Andante Moderato

16      16

Andante

f (Chimes)

Note: How to play the Chimes: Keep loud pedal on all the time, playing the chords staccato and with an even touch.  
Note particularly that the right hand is  $8V^2$  and the left hand written in the treble clef.

Copyright MCMXIV by Walter Jacobs

International Copyright Secured

Piano - Cathedral Chimes p. 2

accel.  $\text{fff}$

