

# Selection from Bizet's Carmen.

Carl Fischer Edition.

Solo B $\flat$  Cornet.

Gilmore Band Library.

V. F. Safranek.

Allegro giocoso.

Library No  
36.

*p* *più ff*  
Andante moderato.

# Solo B $\flat$ Cornet.

Allegretto.

Allegro.

1st Cor.

Allegretto moderato.

Allegro moderato.

Habanera.

Solo B $\flat$  Cornet.

1st

Allegro moderato. not too fast.

Bar.

*p* *mf*

*f* *ff* *dim.* *p*

*dim. e rit.* *pp*

*a tempo* *Allegretto moderato.*

*Allegretto.* *f* *p*

*rall.* *p*

6 *p*

2nd 8 (Solo.)

# Solo B $\flat$ Cornet.

(1st)  
*poco rall.* *long.*

*Allegretto.*  
 2nd  
*ff*

1st Cor. 1st  
*p*

*Animato.*  
*f*

2nd

1

*Allegro vivo.*  
 cl.  
*f both!* *ffz* *p* Bar.

# Solo Bb Cornet.

1st

*p*

5

*p*

*ff*

Allò vivo. *p* Ob. or Cl.

*cresc.*

Ob. or Cl.

*cresc.*

*ff* *ff*

*p* *ff*

Solo. *p* *tr* *tr* *tr* *tr*

6

*mf* *cresc.*

4

*ff* ^ ^ ^ ^

1

# Solo B $\flat$ Cornet.

Allegro moderato.

*p* *f* *rit.* *rit.*

Bar. Bass.

*f* *ff* *f* *ff*

*pp* *f* *ff*

*f* *ff* *f* *ff* *pp* *f* *ff*

*p*

Two Trumpets. *pp* *p* *mf* *f* *dim. molto.*

Bar.

C1 *ff*

1st *p*

*dim.* *pp* *f*

*ff* *fz*

1st Bb Cornet.

Carmen.

Gilmore Band Library.

V. F. Safranek.

Allegro giocoso.

Library No 36.

*ff*

*p* *f*

*p* *ff*

*piu ff* *Andte modto*

*Allegretto.* *f* *p*

*Allegro.* *f* *pp* *f*

*f* *p*

*f* *p*

*f* *p*

*meno p*

*Allegretto moderato.* *f* *Ob.* *5*

# 1st B $\flat$ Cornet.

Allegro mod $\text{\textcirc}$

Habanera.

Allegro moderato.

*dim. e rit.*

*a tempo*

Allegretto moderato.

Allegretto.

*rall.*

1st B $\flat$  Cornet.

1 1 1 1 Alto Sax. *pp*

8 1st Cl. *p*

**Allegretto.**

*ff*

7 1 3 *p* *dim.* *p*

**Animato.**

*f*

*ff* *ff*

**Allegro vivo.**

Cl. 2 Eb Cl. & Fl. 5 *p* *p* *p*

2 *p* *p*

*ff*

Allegro vivo. 8

1st B $\flat$  Cornet.

Sax. *pp* *ff* *p* *ff* *p* *pp* *ff* *ff* *rit.* *rit.* *ff* *ff* *f* *ff* *pp* *f* *ff* *p* *f* *ff* *p* *fp* *fp* *pp* *p* *mf* *f* *dim. molto.* *pp* *p* *f* *ff* *f* *ff* *f*

7 16 9 2 3 3 3 3 3 8 7

Allegro moderato.

1st Trumpet.

2nd Cl.

Selection from Bizet's

2<sup>nd</sup> B $\flat$  Cornet.

Carmen.

Gilmore Band Library.

EL-KAHIR TEMPLE BAND

V. F. Safranek.

Allegro giocoso.

Library No  
36.

# 2nd B $\flat$ Cornet.

Ob. or 1st Cor.

Allegro moderato.

Habanera.

Allegro moderato.

a tempo

Allegretto moderato.

Allegretto.

Two Sax.

# 2nd B $\flat$ Cornet.

1 Tenor Sax. 8

2nd Cl. Allegretto.

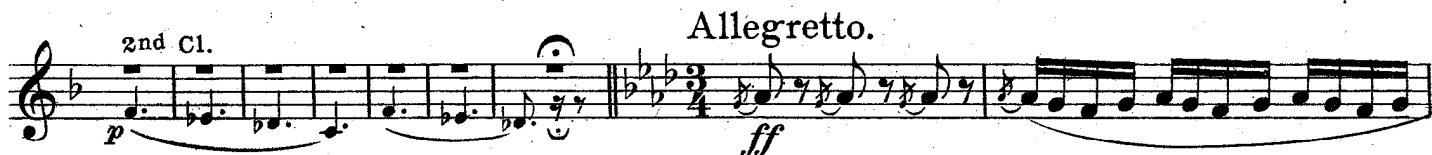

7 dim. 1 3 p

Animato. f

ff

Allegro vivo. Clars. 2 2nd Cl. ff<sub>2</sub> p

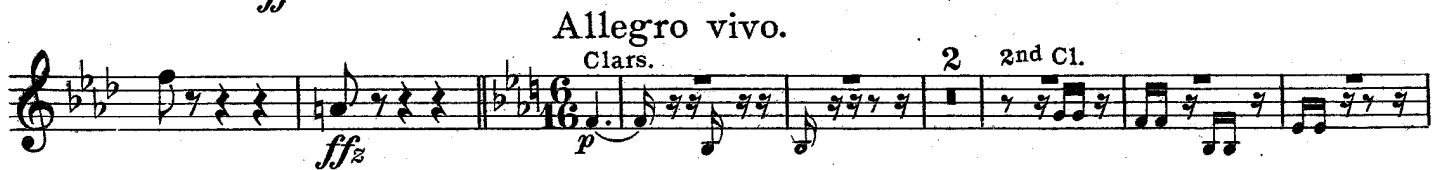

5 2 p

p ff

Allegro vivo. 2 9

# 2nd B $\flat$ Cornet.

Sax. or 1st Cor. 7

*pp*

*ff* *ff*

28

*p*

*ff* *ff rit.*

Allegro moderato.

*ff*

2nd Trumpet. 3

*p*

*f* *ff* *f* *ff* *pp* *f* *ff*

*p* *f* *ff* *f* *ff*

2nd Trumpet.

*pp* *f* *ff* *p*

*fp* *fp* *pp* *p* *mf* *f* *dim. molto.*

10 Cl.

*pp* *f* *ff*

7

*f*

*ff*

*ff*

Selection from Bizet's

# Carmen.

## 1st B $\flat$ Trumpet.

Gilmore Band Library.

V. F. Safranek.

Allegro giocoso.

Library No.  
36.

# 1st B $\flat$ Trumpet.

Allegro moderato.

# 1st B $\flat$ Trumpet.

Allegro vivo.

Allegro vivo.

Allegro moderato.

Selection from Bizet's

2nd B $\flat$  Trumpet.

Carmen.

Gilmore Band Library.

V. F. Safranek

Allegro giocoso.

Library No 36.

*ff*

*p*

*f*

*pp*

*ff*

*più ff*

Andte modto

Allegretto.

*f*

5

*p*

*f*

*p*

Allegro.

*f*

4

*p*

*f*

*p*

2

*f*

6

*p*

6

Allegretto moderato.

Alitto modto

*f*

*p*

*ff*

# 2<sup>nd</sup> B $\flat$ Trumpet.

## Habanera.

## Allegro moderato.

## Allto modto Allegretto.

## Allegretto.

## Animato.

## Allegro vivo.

2<sup>nd</sup> B $\flat$  Trumpet.

*p* *ff* **Allegro vivo.** 33

*ff* *p* *ff* 1

*p* *ff* 33

**Allegro moderato.** 2 *rit.*  $\sharp$  *rit.*

*f* *ff* *f* *ff* *f* *ff* *p*

*f* *ff* *f* *ff* 4 1

*p* *f* *dim. molto.*

*pp* *ff* 11

*f* 7

*ff* 3 3 *f<sub>3</sub>*

Selection from Bizet's

# Carmen.

## 1st Eb Horn.

Gilmore Band Library.

V. F. Safranek.

*Allegro giocoso.*

Library No  
36.

*Andante moderato.*

*Allegretto.*

*Allegro.*

1<sup>st</sup> E $\flat$  Horn.

*mf* *f* *p*

*f* *p*

*meno p* *f* *Allto modto* *p leggiero.*

*Allegro moderato.* *ff*

*Habanera.* *p*

*Allegro moderato.* *p* *f* *p*

*Allegro moderato.* *p*

# 1st Eb Horn.

3 3 2  
*p* *mf* *f* *mf* *p* 3

1 Two Sax. *p dim. e*

*rit.* *a tempo*

*f* > *mp* *Allegretto moderato.* *Allegretto.* *Cl.* *p*

*p*

*Allegretto.* *ff*

*Soli.* *p*

*Cl.*

*Animato.* *f*

1st E $\flat$  Horn.

1<sup>st</sup> Eb Horn.

Allegro moderato.

- Staff 2:** Includes accents (^) and dynamics *ff* and *p*. It contains first and third fingerings (1, 3).
- Staff 3:** Features accents (^), dynamics *f*, *ff*, and *pp*, and a trill (tr). It includes first and third fingerings (1, 3).
- Staff 4:** Contains accents (^) and dynamics *f*, *ff*, and *pp*. It includes first and third fingerings (1, 3).
- Staff 7:** Starts with *mf* and *f*, followed by *dim molto.* and *pp*. It includes first and third fingerings (1, 3).

# Selection from Bizet's Carmen.

2<sup>nd</sup> E $\flat$  Horn.

Gilmore Band Library.

V. F. Safranek.

Library No. 36. *Allegro giocoso.*

8 4<sup>th</sup> Horn. *f* *p*

*Andante moderato.*

*Allegretto.*

*Allegro.*

2<sup>nd</sup> Eb Horn.

Allegretto moderato.

Allegro moderato.

Habanera.

Allegro moderato.

# 2nd Eb Horn.

6

*f* *mf* *p*

1 Tenor Sax.

*dim. e rit.*

*a tempo*

3rd Horn.

Allegretto moderato.

*f* *mp*

Allegretto.

Clars.

*p*

Allegretto.

*ff*

*Soli.*

*p*

Clars.

*p*

2<sup>nd</sup> Eb Horn.

*Animato.*  
*f*

*ff*

*Allegro vivo.*  
*ff* *p*

*2*

*p*

*ff* *2*

*Allegro vivo.*  
*p*

*1* *ff* *p* *1*

*ff* *p*

*pp* *p*

*mf* *f*

*1* *ff* *4* *4* *rit.*

# 2nd Eb Horn.

Moderato.

ff

ff

p

f

ff

f

ff

f

ff

p

f

ff

p

mf

pp

p

mf

f

dim. molto.

pp

ff

p

pp

f

ff

f<sub>3</sub>

Selection from Bizet's

3rd & 4th Eb Horns.  
(Eb Altos.)

Carmen.

Gilmore Band Library.

V. F. Safranek.

Allegro giocoso.

Library No  
36.

Andante moderato.

Allegro.

Allto modto

# 3rd & 4th E♭ Horns.

*Allegro moderato.*

*Habanera.*

*Allegro moderato.*

*a tempo*

*Allegretto moderato.*

*Allegretto.*

3rd & 4th Eb Horns.

Allegretto.

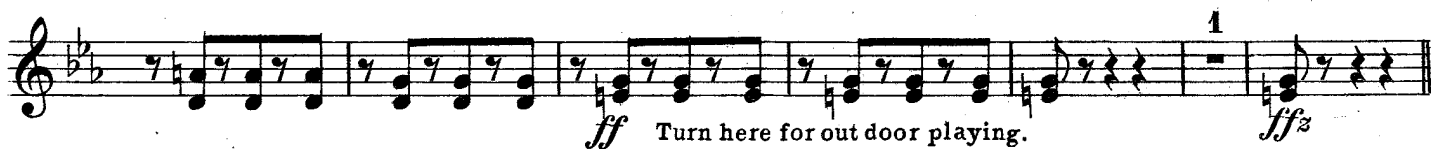
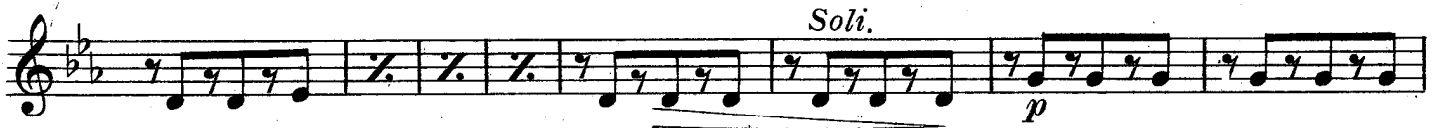

# 3rd & 4th Eb Horns.

Allegro vivo.

Allegro moderato.

3rd & 4th Eb Horns.

# Carmen

## 1st Horn in F

Allegro giocoso

J. 408

Andante moderato

Allegretto

1st Horn in F

*mf* *f* *p*

*f* *p*

*f* *p*

*meno p* *f* *p leggiero* *Allegretto modto*

*cresc.* *ff* *Allegro moderato*

*Habanera*

*f*

*p* *f* *p* *Allegro moderato*

# 1st Horn in F

*p* *mf* *f* *mf* *p*

*p* *rit.*

*a tempo*

*f* *mf*

*f* *mf*

*p*

*Allegretto moderato* *Allegretto*

*ff*

*Soli* *p*

*Animato* *f*

3 2 3 2 3 4 5 6 7 8 1 2nd Eb Sax.

1 1 1

4

1st Horn in F

*ff*  
*Allegro vivo*  
*ffz* *p<sup>Bssn</sup>* *p* 1

*ff* *p* 1

*ff* *p* 2 *Allegro vivo* *ff* *p* 1

*p* *mf* *f* 1 4 4 *rit.*

# 1st Horn in F

Allegro moderato

*f* *ff*

*ff* *p*

*f* *ff* *f* *ff* *f* *ff* *pp*

*f* *ff* *f* *ff* *pp*

*f* *ff* *p*

*mf* *pp* *p*

*mf* *f* *dim. molto* *pp*

*p*

*ff*

*p* *pp*

*f cresc.* *ff* *fz*

Selections from Bizet's

# Carmen

## 2nd Horn in F

J 408 *Allegro giocoso*  
*ff*

8 4th Horn  
*f* *p*

*ff*

*piu ff*

*Andante moderato*  
*f*

*f*

*p* *cresc.*

*Allegretto*  
*f* *p*

*Allegro*  
*f*

2nd Horn in F

*mf* *f* *p*

*f* *p*

*meno p* *f*

Allegretto moderato  
*p leggiero*

Allegro moderato  
*ff*

Habanera  
*p*

*p*

*ff* *p* *ff* *p*

Allegro moderato  
*p*

2nd Horn in F

Animato

*f*

*ff*

*Allegro vivo*

*p*

*ff*

*p*

*Allegro vivo*

*p*

*ff*

*pp*

*p*

*mf*

*f*

*ff*

*rit.*

# 2nd Horn in F

Allegro moderato

*ff*

*ff* *p*

*f* *ff* *f* *ff*

*f* *ff* *f* *ff* *f* *ff* *p*

*mf*

*pp* *p* *mf* *f* *pp*

*ff* *p*

*pp*

*f* *ff* *fz*

Selection from Bizet's

3rd Horn in F

Carmen

V. F. Safranek

Allegro giocoso

J 408

*ff*

*f*

*piu ff*

Andante moderato

*p* *mf*

*p* *f*

Allegretto

*f* *p*

Allegro

*mf* *f*

*f*

*p*

*meno p*

*f*

Allto modo

OP. 11011 III F

Allegro moderato

Habanera

Allegro moderato

Allegro moderato

Allegretto  
3rd Cl.

# 3rd Horn in F

# 3rd Horn in F

Allegro vivo

Allegro vivo

Allegro moderato

3rd Horn in F

Selection from Bizet's

# Carmen

## 4th Horn in F

v. F. Safranek

*Allegro giocoso*

J 408

*ff*

8

2

*ff*

*Andante moderato* *piu ff*

3

1

5

1

4

*Allegretto*

1

1

1

*Allegro*

2

7

*mf*

*f*

*p*

*f*

*p*

*f*

*p*

*f*

*p*

*meno p*

*Allto molto*

19

# 4th Horn in F

*Allegro moderato*

*Habanera*

*Allegro moderato*

*a tempo*

*Allegro moderato*

*Allegretto*

4th Horn in F

Bassoon  
*p*

Allegretto

*ff*

Soli

*p*

3rd Cl.

Animato

*f*

*ff* 1 *ff*<sub>2</sub>

4th Horn in F

Allegro vivo

Allegro moderato

4th Horn in F

Selection from Bizet's

Carmen.

1st & 2nd Tenors.

(Trombones  $\text{tr}$ .)

Gilmore Band Library.

V. F. Safranek.

Allegro giocoso.

Library No. 36.

ff

Tenor Sax.

p f pp

ff

Andante moderato.

più ff p f p

p f p mf f

Allegretto.

Allegro.

f p f

mf p f p

1<sup>st</sup> & 2<sup>nd</sup> Tenors.

Allegro moderato.

Habanera.

Allegro moderato.

3<sup>rd</sup> & 4<sup>th</sup> Horns.

Bassoon.

a tempo

Allegretto moderato.

# 1st & 2nd Tenors.

Allegretto.

Allegretto.

Animato.

Allegro vivo.

1st & 2nd Tenors.

Allegro vivo.

34 <sup>a2</sup>  
*ff* *pp* *ff*

33  
*pp* *ff* *ff rit.* *rit.*

Allegro moderato.

1 3 3

*ff* *mf*

*f* *ff* *f* *ff* *ff* *f* *ff*

*f* *ff* *f* *ff* *p*

Bar. Sax. & 2nd Bassoon.

*fp* *fp* *pp* *f* *dim. molto.* *pp*

3rd & 4th Horns.

*p* *ff*

*pp* *dim.* *pp* *f*

*ff* *fz*

Selection from Bizet's

Carmen.

1st & 2nd Trombones.

(Bb Tenors 9:)

Gilmore Band Library.

V. F. Safranek.

Allegro giocoso.

Library No 36.

ff

Tenor Sax.

p f pp

ff

Andante moderato.

più ff p < f > p

p < f > p p mf f

Allegretto.

Allegro.

f p f p

mf f p

1<sup>st</sup> & 2<sup>nd</sup> Trombones.

*Allegro moderato.*

*Habanera.*

*Allegro moderato.*

3<sup>rd</sup> & 4<sup>th</sup> Horns.

Bassoon.

*a tempo*

*Allegretto moderato.*

# 1st & 2nd Trombones.

Allegretto.

4 *p* *pp* Bar.

Allegretto.

6 *ff* *pp* *dim.* 4 *p*

Animato.

3 4 5 6 7 8 9 10 *mf* *f* 11 12 13 14 15 16 *ff* *ffz* 1 *ffz*

Allegro vivo.

1 6 9 *pp* *p* 2 *p* *ff* 2

1st & 2nd Trombones.

Allegro vivo.  
à 2

34 *ff* *pp* *ff*

33 *pp* *ff* *ff rit.* *rit.*

Allegro moderato.

*ff*

*ff* *mf*

*f* *ff* *f* *ff* *ff* *f* *ff*

*f* *ff* *f* *ff* *p*

*fp* *fp* *pp* *f* *dim. molto.* *pp*

Bar. Sax. & 2nd Bassoon.

3rd & 4th Horns.

*p* *ff*

*pp* *dim.* *pp*

*ff* *fz*

Selection from Bizet's  
Carmen.

Bass Trombones.

Gilmore Band Library.

V. F. Safranek.

Allegro giocoso.

Library No.  
36.

Andante moderato.

Allegretto.

Allegro.

Allto modo

# Bass Trombones.

Allegro moderato.

Habanera.

Allegro moderato.

a tempo

Allto modto

Allegretto.

Allegretto.

Bass Trombones.

*Animato.*

*Allegro vivo.*

*Allegro vivo.*

*Allegro moderato.*

Eleventh staff of music, bass clef, key signature of three flats, 3/8 time signature. Includes dynamic marking *pp*.

Twelfth staff of music, bass clef, key signature of three flats, 3/8 time signature. Includes dynamic markings *dim.* and *pp*, and a first ending bracket labeled '1'.

Thirteenth staff of music, bass clef, key signature of three flats, 3/8 time signature. Includes dynamic markings *ff* and *fz*, and first ending brackets labeled '3' and '3'.

1st Baritone  $\text{tr}$

Carmen.

Gilmore Band Library.

V. F. Safranek.

Allegro giocoso.

Library No  
36.

Andante moderato.

Allegretto.

Allegro. 7

# 1st Baritone

*mf* *f*

*p*

*f* *p*

*p* *meno p*

*f*

Allto *modto*  
12

*p* *ff*

*tr. ad lib.* Allegro moderato.

*p* *ff*

## Habanera.

*p* *ff*

Play in small band.

*p* *ff*

*f* *p*

3rd Tromb.

Allegro moderato.

*mf Solo.*

*f* *ff*

*f* *ff* *dim.*

# 1<sup>st</sup> Baritone

# 1st Baritone

Allegro vivo.

2 Solo.

Allegro vivo.

# 1st Baritone

Allegro moderato.

Selection from Bizet's

# Carmen.

## 2nd Baritone

Gilmore Band Library.

V. F. Safranek.

Library No 36. *Allegro giocoso.*

*Andante moderato.*

# 2<sup>nd</sup> Baritone.

*mf* *f*

*p* *f* *p*

*meno p*

*f* *p* **Allegretto, moderato.**

**Allegro moderato.** *ff*

**Habanera.** *p*

*dim. e rit.* *f* **Allegretto mod<sup>to</sup>** 32

*p* *pp* **Allegretto moderato.** **Allegretto.** 17 *pp* 1

# 2nd Baritone

Allegretto.

6 *ff*

*p*

4 *dim.* *p* *mf*

*Animato.* *f*

*ff*

*Allegro vivo.* *ff* *p* 4

4 *p*

*p* *ff*

2 *Allegro vivo.* *p*

4 10 *ff* *ff*

# 2nd Baritone

pp mf

f

ff rit. 2

Allegro moderato.

ff

mf 1 3

f ff f ff p ff

f ff f ff pp ff

p mf f

ff

pp

pp f

ff f

# Selection from Bizet's Carmen.

1st Baritone ♭:

Gilmore Band Library.

V. F. Safranek.

Allegro giocoso.

Library No.  
36.

Andante moderato.

Allegretto.

1st Baritone ♭:

*mf* *f*

*p*

*f* *p*

*p* *meno p*

*f*

Allto modto  
12

*p* *tr. ad lib.* *ff*

Allegro moderato.

Habanera.

Play in small band.

*p*

*f* *p* *f* *p* *f*

3rd Tromb. 3

Allegro moderato.

*Solo.* *mf*

*f* *ff* *dim.*

1<sup>st</sup> Baritone ♭

*pp dim. e rit.*  
**Allegretto moderato.**

**Allegretto.**

1<sup>st</sup> Baritone 9:

Allegro vivo.

2 Solo.

Allegro vivo.

1st Baritone ♭

Allegro moderato.

*ff* *ff rit.* *rit.* *f bruscamente, ritmato.* *Solo.*

*p* *f* *p*

*mf* *dim. molto.*

*P leggero e con fatuita, sempre con ritmo.*

*p* *rit. ad lib.*

*f* *ad lib.* *ff* *mf marcato.*

*f* *p* *pp* *f*

*ff* *fz*

Selection from Bizet's

Carmen.

2<sup>nd</sup> Baritone ♭

Gilmore Band Library.

V. F. Safranek.

Allegro giocoso.

Library No.  
36.

*ff*

*p* *f*

*pp* *ff*

*più ff*

Andante moderato.

*f*

*f*

*p*

Allegretto.

*f* *pp*

Allegro.

7

# 2<sup>nd</sup> Baritone ♭

*mf* *f*

*p*

*f* *p*

*meno p*

*f* *p* Allegretto moderato.

*f*

## Allegro moderato.

*ff*

## Habanera.

*p*

## Allegro moderato.

*f*

*dim. e rit.*

*a tempo*

*p* *pp*

## Allegretto moderato.

## Allegretto.

*f* *mp*

2nd Baritone ♭:

6 Allegretto.  
*ff*

*p*

4 *dim.* *f* *mf*

*Animato.*  
*f*

*ff*

*Allegro vivo.*  
2 *ff* *p* 4

4 *p*

*p* *ff*

*Allegro vivo.*  
2 *p* 3 8

4 *ff* 10

# 2<sup>nd</sup> Baritone ♭:

*pp* *p* *mf*

*f*

*ff* *ff rit.* *rit.*

Allegro moderato.

*ff*

*mf*

*f* *ff* *f* *ff* *pp* *f* *ff*

*f* *ff* *f* *ff* *pp* *f* *ff*

*p* *mf* *f* *p*

*ff*

*pp*

*pp* *f*

*ff* *fz*

# Carmen.

Basses.

Gilmore Band Library.

V. F. Safranek.

Allegro giocoso.

Library No  
36.

Andante moderato.

Allegretto.

Allegro.

# Basses.

*mf* *f*

*p*

*f* *p* *mf*

*meno p* *f* *Allegretto.*  
*P leggiero.*

*tr* *Allegro moderato.*  
*ff*

*p*

*Habanera.*

*1*  
*2*

*f* *p* *f* *p* *f*

# Basses.

Allegro moderato.

Allegretto moderato.

Allegretto.

# Basses.

Allegretto.

pp *1* *1* *ff*

*p*

Animato.

*f*

Allegro vivo.

*ff* *ff* *p* *6*

*p* *p* *p* *9* *2*

Allegro vivo.

*ff* *p* *2*

*ff*

*p* *ff* *p*

*pp*

Basses.

*p* *mf* *f*

*ff* *ff rit.* *rit.*

**Allegro moderato.**

*ff*

*Soli.*

*ff* *mf* *p* *f* *ff*

*tr ad lib.*

*f* *ff* *p*

*f* *ff* *f* *ff* *f* *ff* *p*

*fp* *fp* *pp* *p*

*2nd Tromb.*

*mf* *f* *dim. molto.* *pp*

*pp*

*ff*

*pp*

*dim.*

*f* *ff* *f*

Selection from Bizet's

Snare Drum,  
Triangle & Tambourine.

Carmen.

Gilmore Band Library.

V. F. Safranek.

Allegro giocoso.

and Trgl. when two drummers.

Library No  
36.

Andte modto  
26

Allegretto. 7

Allegro. 8

Allegro moderato.

Habanera. 2

# Snare Drum etc.

7 1 2 Trgl. & Tamb. Trgl. Tamb.

and Dr. 2 Dr. 1 3

Allegro moderato. All<sup>to</sup> mod<sup>to</sup> Allegretto.

41 7 6 4 17

a tempo pp

30 Allegretto. Dr. f also Trgl. and Tamb.

7 Trgl. p

Animato. Trgl. 1 f p f p f p f p f p Tamb.

Allegro vivo.

Dr. f f<sub>z</sub> p 20 2

All<sup>o</sup> vivo. 2 8 p f

Tamb. mf 6

# Snare Drum etc.

**Tamb.**

**Dr.**

*f*

**Trgl.**

**Tamb.**

*f*

**Trgl.**

*p* **Tamb.**

**6** **Tamb.**

*p* *cresc.*

**Dr.**

*f* **2** **2**

*f rit.* *rit.*

**All<sup>o</sup> moderato.**

*ff*

**3** **4** **1** **3**

*f*

**1** **7**

*f* *pp* *f* *dim. molto.*

**8**

*pp* *ff*

**7**

*f* *ff* *ff* *f<sup>3</sup>*

# Bass Drum and Cymbals.

# Carmen.

Gilmore Band Library.

V. F. Safranek.

*Allegro giocoso.*

Library No.  
36.

*f* Tymp. (In absence of Tympani, play the small notes with B. Dr. and Cymb.)

*Andante moderato.*

Tymp. or B. Dr. without Cymb.

*Allegretto.*

*Allegro.*

*Allto modto Allegro moderato.*

*Habanera.*

*Allto modto a tempo*

# Bass Drum and Cymbals.

All<sup>to</sup> mod<sup>to</sup> Allegretto. 30

4 17 *pp*

Allegretto. *f*

*p* 19 *f* Animato. 16

Allegro vivo. 20

1 *ff* *p* 2

*p* *f* 2

Allegro vivo. 34

*f* *f* 4

Allegro moderato. 36

*f* *rit.* *rit.* *f* 1 1 3 2

*f* 1 *f* 4

*f* *f* 1 *f* 3 *f* 1

*f* *mf* B.Dr. only. *f* 9 *f* 12

*f* 8 *f* 8

Selection from Bizet's  
Carmen.

Tympani in B $\flat$  & F.

Gilmore Band Library.

V. F. Safranek.

Allegro giocoso.

Library No. 36. 

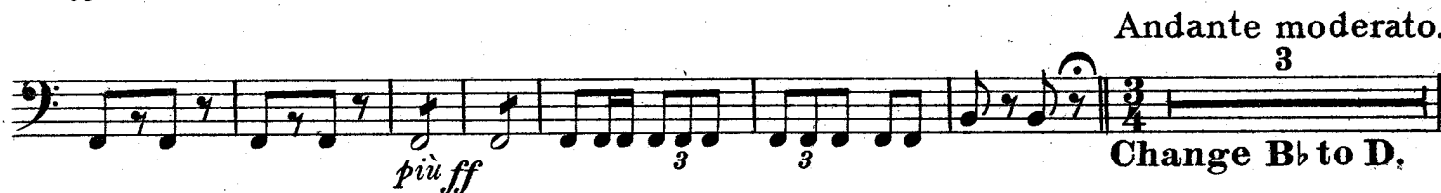

Andante moderato.

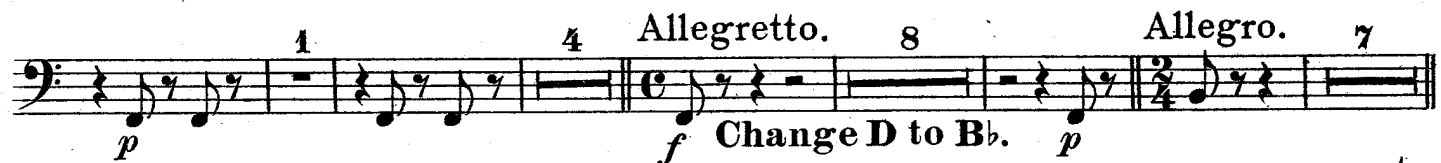

Allegretto.

Allegro.

Change D to B $\flat$ .

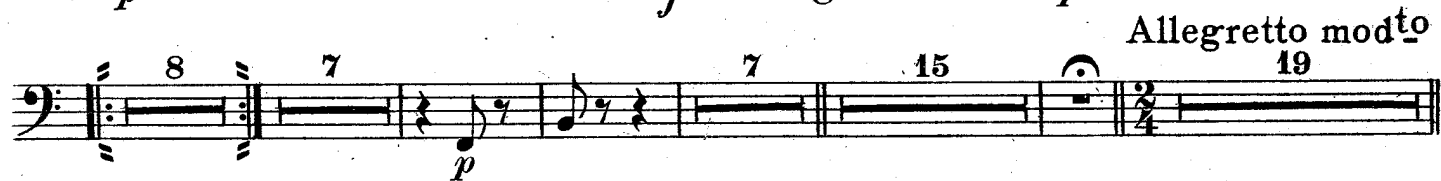

Allegretto modto

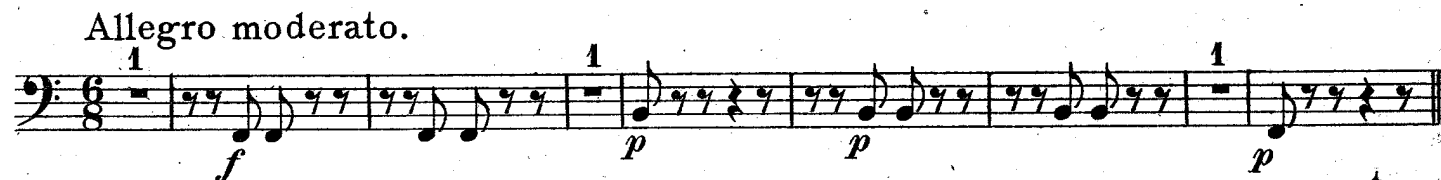

Allegro moderato.

Habanera.

Allegro modto

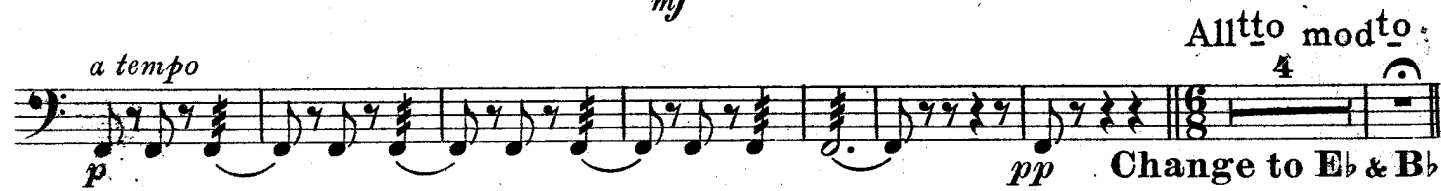

Alto modto.

Change to E $\flat$  & B $\flat$ .

# Tympani.

Allegretto.

Allegretto.

54 *f*

19 *p*

Animato.

1

*pp* *pp* *pp* *pp*

*pp* *pp* *pp*

Allegro vivo.

26

1 *ff* *ff*

Allegro vivo.

34

2 *f*

in C & G.

*f*

4 *f* 44 3

Change G to F: *f rit.*

Allegro moderato.

1

*f*

6 3 1 *f* *mf* *f* *f*

7 11 *f* *ppp* *mf* *p* *pp dim.*

*ff*

*f* *ff* *ff*