

Chappell's Army Journal
Supplementary Number 22
SELECTION FROM BIZET'S OPERA
"CARMEN"

Arranged by **FREDK GODFREY**
 (Coldstream Guards)

Allegro giocoso

8

ff

tr

Fl.

p

unis.

ff

pp

ff

tr

tr

24

unis.

ff

ff

p

cres - - - *cen* - - - *do* *f* - *ff*

tr

tr

tr

tr

CONCERT FLUTE & PICCOLO

Allegro

OBOE

I

SELECTION FROM BIZET'S OPERA
"CARMEN."

The Army Journal.
Supplementary Number. 22.

Arranged by FRED^W GODFREY.
(Coldstream Guards.)

ALLEGRO GIOCO.

8

ff

hr

p

pp

>ff

hr

26

do.

f

hr

cres.

cen.

OBOE

ANDANTINO.

8 *pp*

2 *a tempo. Solo.* *rit* *p*

4

pp

2 *rull^o*

ALLEGRO VIVO.

ff

8 *Solo.* *pp*

p *mf dolce.*

pp

ff

ff *p*

pp *Gres*

ff

8

OBOE

ALLEGRO MODERATO.

ff

pp

ff

pp

f rit.

a tempo.

p

sf > p

ALLEGRO MODERATO.

f

pp

pp

p

f

p

f

mf

rall. e dim.

OBOE

ANDANTINO.

ALLEGRETTO QUASI ANDANTINO.

Solo.

1st FAGOTTO 1
SELECTION FROM BIZET'S OPERA
"CARMEN"

The Army Journal.
Supplementary Number 22.

Arranged by FRED^k GODFREY.
(Coldstream Guards.)

ALLEGRO
GIOCOLO.

8

ff

p

ff

pp

Gres

ff

pp

Gres

dim

p

ff

p

cres. dim. f

ff

1st FAGOTTO.

ANDANTINO.

ALLEGRO VIVO.

ALLEGRO MODERATO.

1st FAGOTTO.

ALLEGRO MODERATO.

ANDANTINO.

ALHO quasi ANDANTINO.

1st FAGOTTO.

ALLEGRO.

ALL^o FURIOSO.

ALL^o BRILLANTE.

FINE.

2nd FAGOTTO
SELECTION FROM BIZET'S OPERA
"CARMEN."

The Army Journal,
Supplementary Number 22.

Arranged by FREDK GODFREY.
(Coldstream Guards.)

ALLEGRO GIOCOLO. The musical score is written for a 2nd Bassoon part. It begins with a treble clef, a key signature of one flat (B-flat), and a 2/4 time signature. The first measure is marked with a fermata and the number '8'. The tempo and mood are indicated as 'ALLEGRO GIOCOLO'. The score consists of 12 staves of music. Dynamics include *ff*, *p*, *pp*, *cres.*, *dim*, and *f*. There are also markings for *Gres.* and a triplet of eighth notes. The piece concludes with a double bar line and a final key signature change to two flats (B-flat and E-flat).

ff *p*

f *p* *rit.* *a tempo.*

pp

ALLEGRO MODERATO.

Gres *f* *ff*

pp

p

tr

p *f*

p *f* *mf*

ANDANTINO.

rull^o e dim. *p*

ALL^o quasi ANDANTINO.

p

pp

f *p* *f* *p* *f*

2nd FAGOTTO.

ALLEGRO.

FINE.

SOLO CLARINET in B \flat
SELECTION FROM BIZET'S OPERA

The Army Journal.
Supplementary Number 22.

Arranged by FRED^k GODFREY.
(Coldstream Guards.)

ALLEGRO GIOCOLO. *ff*

Cornets.

tutti.

ff

p

pp

ff

pp

p

cres. cen. du.

dim

f

ff

p

cres. cen. du. f f

ff

p sf p sf p Cres

ff

ALLEGRO MODERATO.

fff ff

mf

f ff

pp ff mf

f ff

rit. a tempo.

pp sf p

sf p

ALLEGRO MODERATO.
Brass.

cres. cen. do. f ff ff

SOLO CLARINET in Bb.

1st CLARINET in B \flat

SELECTION FROM BIZET'S OPERA

"CARMEN."

The Army Journal.

Supplementary Number. 22.

Arranged by FRED^k GODFREY.

(Coldstream Guards.)

ALLEGRO
GIOVOSO.

1st CLARINET in B \flat

ANDANTINO.

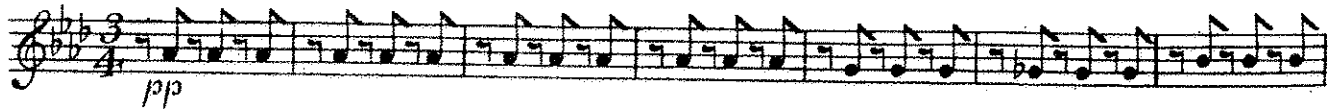

dim

pp *sf* *p*

sf *Gres* *p*

sf

ALLEGRO MODERATO. *fff* *ff*

mf

ff

pp *ff* *p*

f *ff*

rit. *a tempo.* *pp* *f* *p*

crescendo. *f* *ALLEGRO MODERATO.*

1st CLARINET in B \flat

pp

p

f *p*

f *mf*

rall^o e dim. *ANDANTINO.*

ALLEGRETTO QUASI ANDANTINO.

pp

p *ff* *p*

1st CLARINET in Bb

ALLEGRO.

ALLEGRO FURIOSO.

ALLEGRO BRILLANTE.

SELECTION FROM BIZET'S OPERA

"CARMEN."

The Army Journal.
Supplementary Number 22.

Arranged by FRED^k GODFREY.
(Coldstream Guards.)

ALLEGRO GIUCOSO.

2nd CLARINET in Bb.

ANDANTINO.

pp

rit. a tempo. pp

dim e rall^o ALLEGRO VIVO. ff

dim

pp mf

pp

ff ff

p pp dim in u en do.

pp Cres

ff

ALLEGRO MODERATO. ff

2nd CLARINET in Bb.

ALLEGRO MODERATO.

Brass.

The Brass section of the score consists of ten staves of music. The first staff begins with a treble clef, a key signature of two flats (Bb and Eb), and a common time signature (C). The music is characterized by rhythmic patterns of eighth and sixteenth notes. Dynamic markings include *ff*, *pp*, *p*, and *f*. The final staff concludes with the markings *rall^o e dim.* (rallentando e diminuendo), ending with a double bar line.

SELECTION FROM BIZET'S OPERA

"CARMEN"

The Army Journal.
Supplementary Number 22.

Arranged by FRED^k GODFREY.
(Coldstream Guards.)

*ALLEGRO
GIOCOLO.* 8
ff

p

ff *pp*

ff

pp

cres. *cen.* *du.*

ff

p

Gres

f *ff*

3rd CLARINET in Bb.

ANDANTINO.

3rd CLARINET in Bb.

ALLEGRO MODERATO.

BASS.

Eleventh staff of music, bass clef, key signature of two flats. Includes dynamic *p*.

Twelfth staff of music, bass clef, key signature of two flats. Includes dynamics *f* and *p*.

Thirteenth staff of music, bass clef, key signature of two flats. Includes markings *mf* and *rall^o e dim.*

3rd CLARINET in Bb.

ANDANTINO.

ALLEGRETTO QUASI ANDANTINO.

ALLEGRO.

ALLO FURIOSO.

ALLEGRO BRILLANTE.

E_b ALTO CLARINET
SELECTION FROM BIZET'S OPERA
"CARMEN"

The Army Journal.
Supplementary Number. 22.

Arranged by FRED^k GODFREY.
(Coldstream Guards.)

ALLEGRO GIOCOLO.

8

ff

hr

p

pp

ff

hr

hr

26

ff

p

3

Gres

f

ff

hr

hr

ANDANTINO.

38

rall.

ALLEGRO VIVO.

ff

dim. *in.* *u.* *on.* *du.*

8

E♭ ALTO CLARINET

p

p

ff

pp

dim

p

ff

ff

ff

ritard.

tempo.

f

p

p

ALL' MODERATO.

f

16

p

mf

pp

f

pp

ANDANTINO.

ALL'º quasi AND'º

rullº e dim.

pp

7

9

2

7

3

1

3

17

E♭ ALTO CLARINET

pp

f

p

ALLEGRO.

f

sf

ff

ff

p

sf

mf

mf

sf

sf

ALL. FURIOSO.

sf

ALL. BRILLANTE.

sf

p

sf

p

sf

sf

FINE

B \flat BASS CLARINET
SELECTION FROM BIZET'S OPERA
"CARMEN."

The Army Journal.
Supplementary Number. 22.

Arranged by FRED^k GODFREY.
(Coldstream Guards.)

ALLEGRO GIUCOSO. 8 *ff*

p *cres* *ff*

26 *ff*

4 *p*

cres. *con.* *do.* *f* *ff*

ANDANTINO. 40 *ALLEGRO VIVO.*

ff

dim. *in* *u* *en* *do.* *pp* 8

B♭ BASS CLARINET

dolce.

B♭ BASS CLARINET

p *f*

rallº e dim. *ANDANTINO.* *ALLº quasi ANDANTINO.*

ALLEGRO.

ff *f*

ff

p *ff*

mf *mf*

ff

ff

ALLEGRO FURIOSO. *ALLº BRILLANTE.*

ff *p* *ff*

p Cres *f* *ff*

p Cres *f* *ff*

ff *ff*

**B \flat SOPRANO
SAXOPHONE**

Chappell's Army Journal
Supplementary Number 22
SELECTION FROM BIZET'S OPERA
"CARMEN"

Arranged by FRED^K GODFREY
(Coldstream Guards)

Allegro giocoso

B♭ SOPRANO SAXOPHONE

Andantino

pp

poco rit. a tempo pp

Allegro vivo

rall. ff

pp

p

mf dolce

pp

ff

p

p sf

p sf p cresc. p cresc.

ff

Allegro moderato

fff

ff

3 4

B♭ SOPRANO SAXOPHONE

ff *ff*

ff *rit. f* *p a tempo*

ff p *f*

Allegro moderato

pp

p

p

p

p

p

f *mf*

Andantino

rall. e dim.

Allegretto quasi

Andantino

16

16

2

f *f*

Allegro

f *f* *f*

ff *f*

B♭ SOPRANO SAXOPHONE

ff *p*

ff *mf*

ff

ff

fff

Allegro furioso *ff* *Allegro brillante* *ff*

p *ff*

p

ff

fff *sf*

E♭ ALTO SAXOPHONE

Supplementary Number 22

SELECTION FROM BIZET'S OPERA

"CARMEN"

Arranged by FREDK GODFREY
(Coldstream Guards)

Allegro giocoso

E♭ ALTO SAXOPHONE

Andantino poco rit. a tempo

8 7 1 9

pp *pp*

1 *rall.* 1 **Allegro vivo**

ff

8 *pp*

p

mf dolce *pp*

ff

p

dim poco a poco 9

p cresc. *ff*

fff

Allegro moderato

ff

mf

E♭ ALTO SAXOPHONE

ff *ff*

p *ff*

f *p* *rit.* *a tempo*

f *pp*

cresc. *f* *pp* **Allegro moderato**

pp *p*

p *f* *p*

f *mf*

rall. e dim *Andantino* *Allegretto quasi Andantino*
p **16**

16 *f* *f* *f* **1**

E♭ ALTO SAXOPHONE

Allegro

Allegro furioso

Allegro brillante

B♭ TENOR SAXOPHONE Chappell's Army Journal
Supplementary Number 22

SELECTION FROM BIZET'S OPERA

"CARMEN"

Arranged by FREDK GODFREY
(Coldstream Guards)

Allegro giocoso

B \flat TENOR SAXOPHONE

Andantino

8 7 1 9

pp *poco rit. a tempo*

pp *rall.*

Allegro vivo

ff

17

dim. *mf dolce*

8

ff

p

9

dim. poco a poco *p cresc.*

ff

Allegro moderato

fff *ff*

mf

ff *p*

ff *p*

B \flat TENOR SAXOPHONE

B \flat TENOR SAXOPHONE

Allegro

Allegro brillante

E^b BARITONE SAXOPHONE

ff

μ *dim. poco a poco* *p cresc.* 10

ff 2

Allegro moderato *fff >* *ff*

mf 3

ff 1

ff *μ* *ff*

f *rit.* *a tempo* *p* *cresc.* *f* 1 7

Allegro moderato *pp*

p

f *p*

E♭ BARITONE SAXOPHONE

f *mf* *rall. e dim.*

Andantino Allegretto quasi andantino 16 16 2

p *f* *f* *f*

Allegro 1

ff *f* *ff*

p *ff* *mf*

ff

Allegro furioso 3 3 *fff* *ff* *ff*

Allegro brillante

p *ff* *p*

ff 3 *ff* *fff* *sf*