

**Solo B<sup>b</sup> Cornet.**

# CALANTHE.

**Waltzes.**

by ABE HOLZMANN.  
SMOKSY MOKES CAKE, WALK.  
BUNCH O' BLACKBERRIES.  
arr. by GEO. WIEGAND.

Intro. Tempo di Gavotte.

Clar.

*p* *pp*

Clar. Horn.

Clar. Horn. Clar.

*molto rit.*

**Waltz**

*dolce.*

Horn & Bari.

1 *pp*

1st B<sup>b</sup>

2 *f*

*Con brio.* Solo B $\flat$  Cornet.

3

*rit.* *a tempo.*

*rit.* *a tempo.*

*rit.* *a tempo.*

Coda. *mf*

*rit.* *a tempo.* *p*

*ff*

*Grandioso.* *fff*

# Flute & Piccolo in D<sup>b</sup> CALANTHE. Waltzes.

by ABE HOLZMANN.  
SMOKY MOKES CAKE WALK.  
BUNCH O' BLACK BERRIES.  
arr. by GEO. WIEGAND.

Intro. Tempo di Gavotte.

Composer of

Fl. *p*

*delicato.*

*pp*

*molto rit.* Fl. & Picc.

Waltz. 24 Fl. *p*

*ff*

2. Fl. & Piccolo. Fl. *f* *mf* *mf* Fl. & Picc. *pp*

# Flute & Piccolo in D $\flat$ .

3. Fl & Picc.  $\text{rit. f a tempo.}$   $\text{rit. a tempo.}$   $\text{rall.}$   $\text{a tempo.}$   $\text{mf}$   $\text{f}$   $\text{rit.}$   $\text{a tempo. p}$   $\text{ff}$   $\text{Grandioso.}$   $\text{cres.}$   $\text{fff}$   $\text{f}$   $\text{fz}$

Oboe.

# CALANTHE.

Waltzes.

Composer of

by ABE HOLZMANN.  
SMOKY MOKES CAKE WALK.  
BUNCH O' BLACKBERRIES.  
arr. by GEO. WIEGAND.

Intro. Tempo di Gavotte.

Waltz 24

Oboe.

3 *mf*

1 *rit.* *a tempo.*

1 *rit.* *a tempo.*

1 *rit.* *a tempo.*

1 2

Coda

1 24 *rit.* *a tempo.* *p*

*ff*

1 2 *Grandioso.*

*fff*

*ff*

*f*<sub>2</sub>

# CALANTHE. by ABE HOLZMANN.

SMOKY MOKES CAKE WALK.  
BUNCH O' BLACK BERRIES.  
arr. by GEO. WIEGAND.

**Bassoons.**

**Waltzes.** Composer of

**Intro. Tempo di Gavotte.**

Intro. Tempo di Gavotte. Musical notation for bassoon, featuring notes, rests, and dynamic markings like *p* and *pp*.

**pp Waltz**

1 *p* Musical notation for the first waltz section, starting with a first ending bracket and dynamic markings like *p* and *ff*.

2 *mf* Musical notation for the second waltz section, starting with a second ending bracket and dynamic markings like *mf* and *f*.

Bassoon.

3 *mf*

Coda *mf*

**E♭ Clarinet.**

# CALANTHE.

Waltzes.

by ABE HOLZMANN.  
SMOKY MOKES CAKE WALK.  
BUNCH O' BLACKBERRIES.  
arr. by GEO. WIEGAND.

Intro. Tempo di Gavotte.

1 *pp*

*pp* Waltz. 24

2

# E♭ Clarinet.

Con brio

3

*tr*

*rit.*

*ff*

*a tempo.*

*rit.*

*a tempo.*

*a tempo.*

*mf*

*rit.*

1 24

*ff*

*Grandioso.*

*cres.*

*fff*

*fz*

1st B<sup>b</sup> Clarinet.

# CALANTHE.

Waltzes.

by ABE HOLZMANN.  
SMOKY MOKES CAKE WALK.  
BUNCH O' BLACK BERRIES.  
arr. by GEO. WIEGAND.

Intro.

Tempo di Gavotte.

Composer of

*p* *tr* *pp*

Waltz.

*molto. rit.*

*p* *f* *div.*

*f* *mf* *pp*

*Con brio.*

**1st B $\flat$  Clarinet.**

3 *mf* *f* *ff rit.* *a tempo.* *rit.* *a tempo.* *rit.* *a tempo.*

Coda. *mf* *f* *rit.* *p a tempo.* *f* *Grandioso.* *fff* *f/2*

# CALANTHE.

2nd B<sup>b</sup> Clarinet.

Waltzes.

by ABE HOLZMANN.  
SMOKY MOKES CAKE WALK.  
BUNCH O' BLACK BERRIES.  
arr. by GEO. WIEGAND.

Intro. Tempo di Gavotte.

Intro. Tempo di Gavotte.

Waltz.

2.

2nd B $\flat$  Clarinet.

3. *mf*

*ff rit a tempo.*

*rit. a tempo. rit. a tempo.*

*mf*

Coda. *p*

*rit. a tempo.*

*ff*

*fff*

*fz*

# CALANTHE.

3rd B♭ Clarinet.

Waltzes.

Composer of

by ABE HOLZMANN.  
SMOXY MOKES CAKE WALK.  
BUNCH O' BLACKBERRIES.  
arr. by GEO. WIEGAND.

Intro. Tempo di Gavotte.

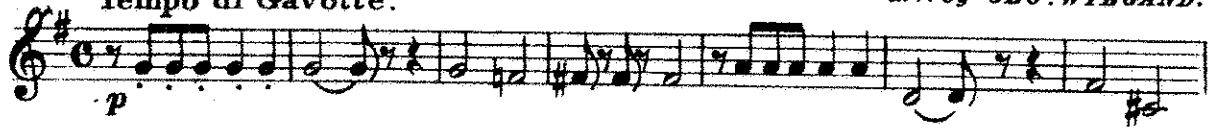

Waltz.

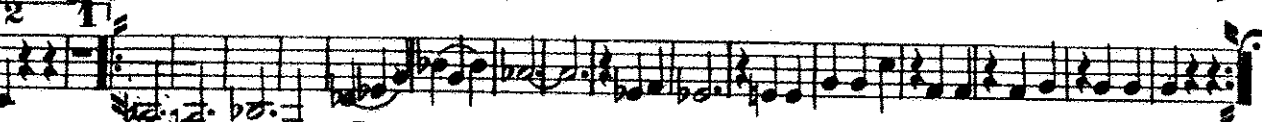
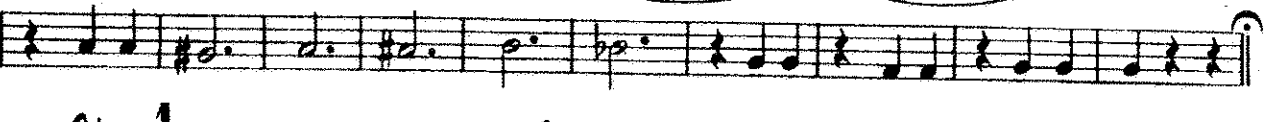
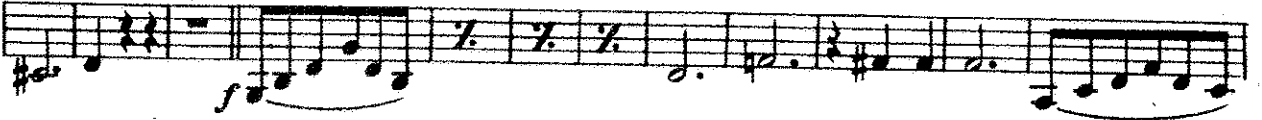
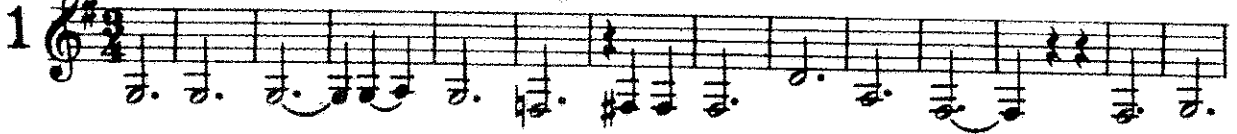

3rd B<sup>b</sup> Clarinet .

*Con brio.*  
*mf*

*ff rit.* *a tempo.*

*a tempo.* *rit.* *a tempo.*

*Coda.* *mf*

*rit.* *a tempo.*

*fff*

*fz*

**Bb Bass. CLARINET**

# CALANTHE.

Waltzes.

Composer of

by ABE HOLZMANN.  
SMOKY MOKES CAKE WALK.  
BUNCH O' BLACK BERRIES.  
arr. by GEO. WIEGAND.

Intro. Tempo di Gavotte.

2 *Bassoon.* 2 2

*pp*

Waltz 4 4 4

*pp*

*f*

*mf*

*f*

*f*

*f*

**B♭ Bass CLARINET**

3

*a tempo.*

*a tempo.* *rit.*

*a tempo.*

Coda. *a tempo.* *mf* *rall.*

*pp*

*ff*

*ff*

*Grandioso.* *fff*

*Solo.* *ff*

*fz*

# CALANTHE.

Saxophone Alto in Eb

Waltzes.

by ABE HOLZMANN.  
SMOKY MOKES CAKE WALK.  
BUNCH O' BLACKBERRIES.  
arr. by GEO. WIEGAND.

Intro. Tempo di Gavotte.

Composer of

*p*

*rit.*

Waltz.

*p*

*f*

*ff*

*mf*

*f*

*f*

# Saxophone Alto in E $\flat$

3 *mf*

*rit.* *a tempo.*

*rit.* *a tempo.* *rit.*

Coda *mf*

*rall.* *p*

*Grandioso.* *fff*

*fz*

This section, labeled 'Coda', spans the remaining ten staves. It begins with a treble clef, a key signature of two sharps (F# and C#), and a 3/4 time signature. The music is marked *mf* and *rall.*. The fifth staff contains a double bar line with a repeat sign and a fermata. The sixth staff has a first ending bracket. The seventh staff begins with a second ending bracket. The eighth staff is marked *Grandioso.* and *fff*. The final staff ends with a double bar line, a fermata, and the dynamic marking *fz*.

# Saxophone Tenor in B $\flat$ . CALANTHE.

ABE HOLZMANN.  
SMOKY MOKES CAKE WALK.  
BUNCH O' BLACK BERRIES.  
arr. by GEO WIEGAND.

Intro. Tempo di Gavotte.

Waltzes.

Composer of

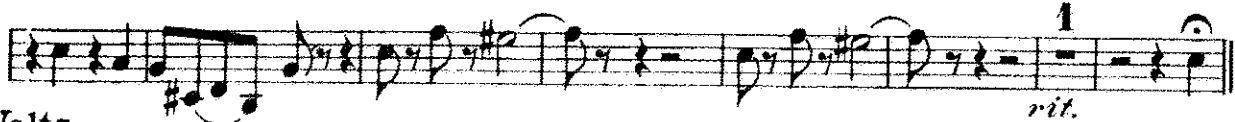
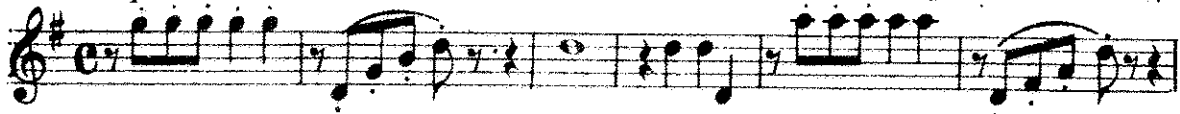

Waltz

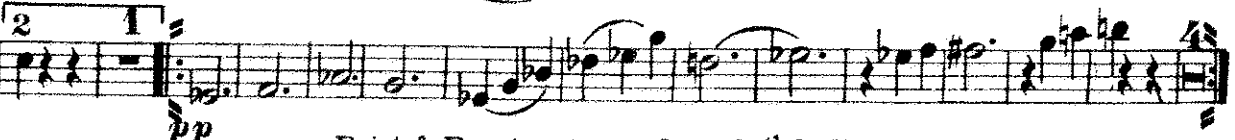
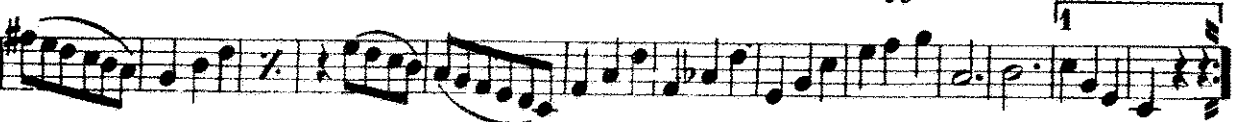
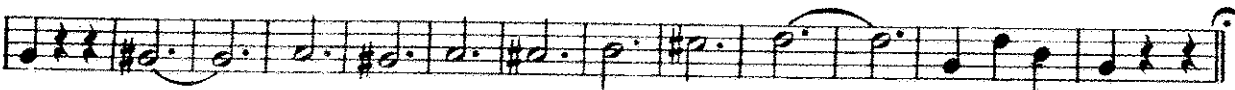
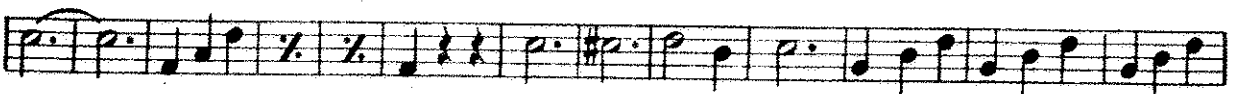
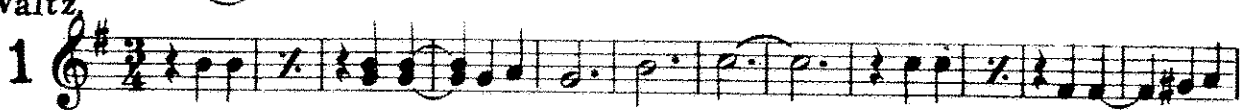

# Saxophone Tenor in B $\flat$

3 *mf*

Coda. *mf*

# CALANTHE.

Saxophone Baritone in E $\flat$  Waltzes.

by ABE HOLZMANN.  
SMOKY MOKES CAKE WALK.  
BUNCH O' BLACK BERRIES.  
arr. by GEO. WIEGAND.

Intro. Tempo di Gavotte.

pp

Waltz. rall.

# Saxophone Baritone in Eb.

3/4 *f*

1 *rit. ff* *a tempo.*

*rit.* *a tempo.* *rit.* *a tempo.*

Coda *mf*

*rall.*

4 4 4

*ff*

2 *Grandioso.* *fff*

*ff*

# CALANTHE.

**E♭ Cornet.**

**Waltzes.**

by ABE HOLZMANN.  
SMOKY MOKES CAKE WALK.  
BUNCH O' BLACK BERRIES.  
arr. by GEO. WIEGAND.

Intro.

Tempo di Gavotte.

Composer of

Clar.

*p*

*rit.*

Waltz.

24

*p*

*ff*

*f*

*mf*

*p*

# E♭ Cornet.

*Con brio.*  
*mf*

*a tempo.*  
*f rit.*

*rit.* *a tempo.*  
*rit.*

*mf*

*rit.* *a tempo.* 24

*ff*

*Grandioso.*  
*fff*

*fz*

# CALANTHE.

1<sup>st</sup> B<sup>b</sup> Cornet.

Waltzes.

Intro.

Tempo di Gavotte.

Composer of

by ABE HOLZMANN.  
SMOKY MOKES CAKE WALK.  
BUNCH O' BLACK BERRIES.  
arr. by GEO. WIEGAND.

2<sup>d</sup> Clar.

pp pp rit.

Waltz. 28

pp ff ff

2 Solo.

f f

1st B<sup>b</sup> Cornet.

3 *mf*

4 *rit. a tempo. rit. a tempo.*

4 1 2

Coda. *mf*

28 *rall. f*

1

2 *Grandioso. fff*

# CALANTHE.

2nd & 3rd B<sup>b</sup> Cornets.

Waltzes.

by ABE HOLZMANN.  
SMOKY MOKES CAKE WALK.  
BUNCH O' BLACKBERRIES.  
arr. by GEO. WIEGAND.

Intro. Tempo di Gavotte.

Composer of

3<sup>d</sup> B Clar.

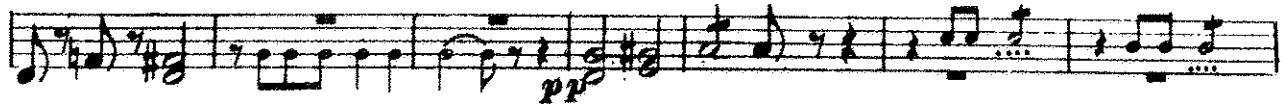
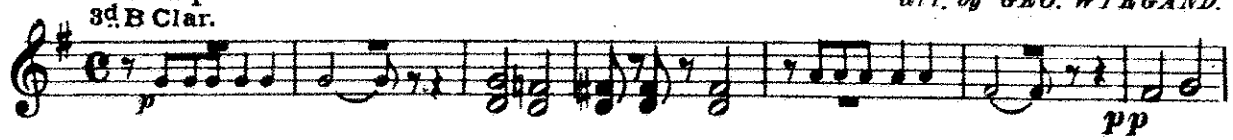

3<sup>d</sup> Clar.

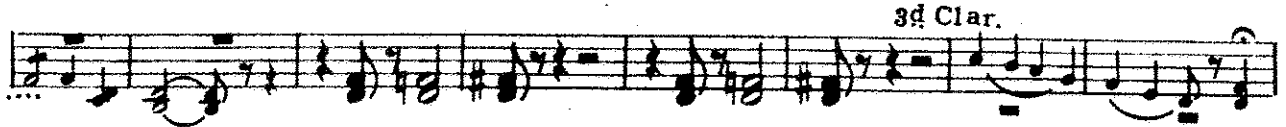

Waltz 28

1.

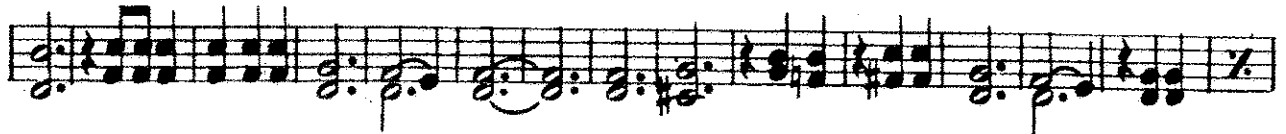
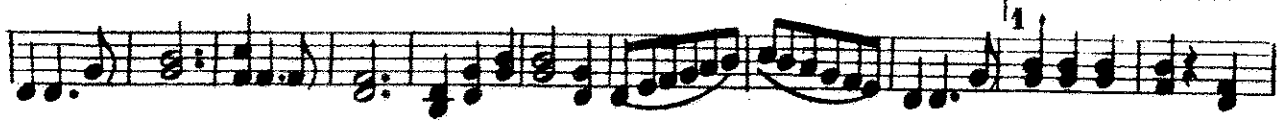
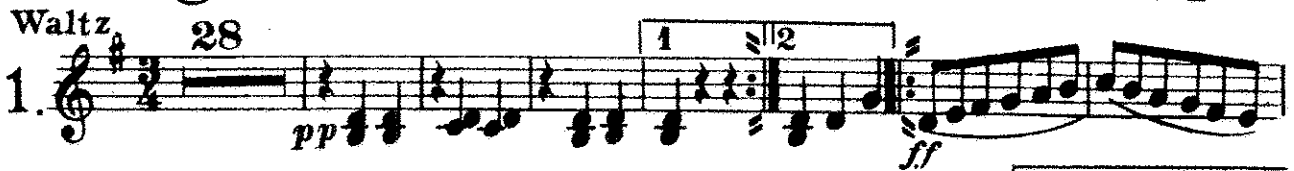

2.

6

2nd & 3rd B<sup>b</sup> Cornets.

3. *mf*

Coda *mf*

28 *p*

*f*

1 2

*Grandioso.*  
*fff*

1st Horn in Ebor Alto.

# CALANTHE.

Waltzes.

by ABE HOLZMANN.  
SMOKY MOKES CAKE WALK.  
BUNCH O' BLACK BERRIES.  
Composer of arr. by GEO. WIEGAND.

Intro. Tempo di Gavotte.

Eleventh system of musical notation for the 1st Horn part, with numbered measures 6 through 16. The dynamic marking *f* (forte) is present.

Twelfth system of musical notation for the 1st Horn part, featuring first and second endings. The first ending is marked with a '1' and the second with a '2'.

Thirteenth system of musical notation for the 1st Horn part, ending with a double bar line. The dynamic marking *p* (piano) is present.

1<sup>st</sup> Horn in E<sup>b</sup> or Alto.

3 *mf*

*rit.* *a tempo.*

*rall.* *a tempo.* *rit.*

*a tempo.*

Coda. *mf*

*rall.* *a tempo.*

*ff*

*Grandioso.*

*fff*

Detailed description of the musical score: The score is written for a 1st Horn in E-flat or Alto, in 3/4 time. It consists of 11 staves of music. The first staff begins with a dynamic marking of *mf* and includes several repeat signs. The second staff features a *rit.* (ritardando) marking followed by *a tempo.* (allegretto). The third staff includes *rall.* (rallentando), *a tempo.*, and *rit.* markings. The fourth staff is marked *a tempo.* and ends with a fermata. The fifth staff is labeled 'Coda.' and begins with *mf*. The sixth staff includes *rall.* and *a tempo.* markings. The seventh staff is marked *ff* (fortissimo). The eighth staff contains first and second endings, indicated by '1' and '2' above the staff. The ninth staff is marked *Grandioso.* and *fff* (fortississimo). The tenth staff continues the *fff* dynamic. The eleventh staff concludes the piece with a fermata and a final note.

2<sup>nd</sup> Horn or E<sup>b</sup> Alto.

# CALANTHE.

Waltzes.

Composer of

by ABE HOLZMANN,  
SMOKY MOKES CAKE WALK.  
BUNCH O' BLACKBERRIES.  
arr. by GEO. WIEGAND.

Intro.

Tempo di Gavotte.

Waltz.

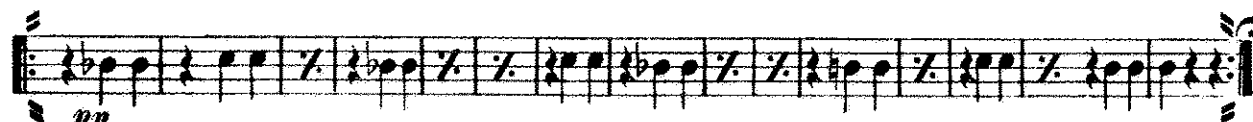
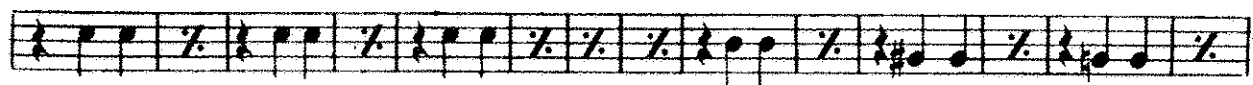
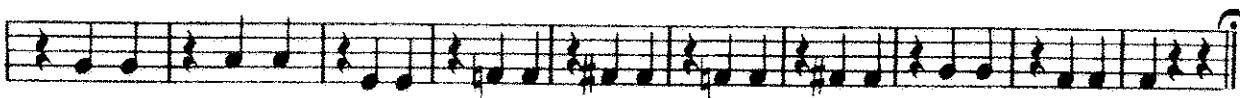
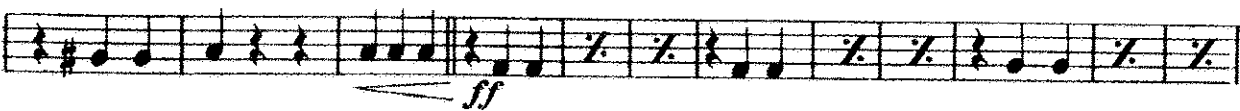
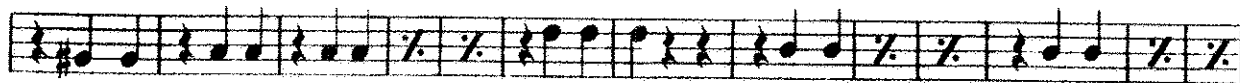
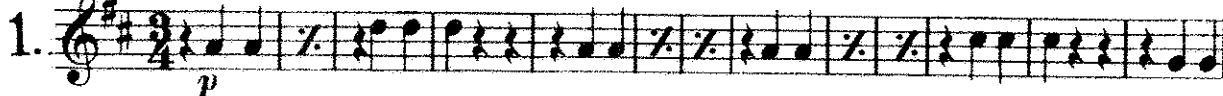

2nd Horn or Eb Alto.

3. *mf*

*mf rit. a tempo.*

*rit. a tempo.*

*rit. a tempo.*

Coda. *mf*

*rall a tempo.*

*Grandioso.*

*fff* 2 3 4 5 6 7

# CALANTHE.

3rd & 4th Horns in E<sup>b</sup> or Alto, Waltzes.

by ABE HOLZMANN.  
SMOKY MOKES CAKE WALK.  
BUNCH O' BLACK BERRIES.  
arr. by GEO. WIRGAND.

Composer of

Intro. Tempo di Gavotte.

pp

1

rit.

Waltz

1.

p

ff

12

ff

2.

f

mf

1

12

1

p

3rd & 4th Horns in E<sup>b</sup> or Alto.

3. *mf*

*rit.* *a tempo.*

*rit.* *a tempo.* *a tempo.*

Coda. *mf*

*a tempo.*

*rall.* *p*

*ff*

*ff*

*Grandioso.*

*ff*

*ff*

1st Trombone.

# CALANTHE.

by ABE HOLZMANN.

## Waltzes.

SMOKY SMOKES CAKE WALK.

BUNCH O' BLACKBERRIES.

Composer of

arr. by GEO. WIEGAND.

Intro. Tempo di Gavotte 20

1st Trombone.

3 *mf*

*rit* *a tempo.* *rit*

Coda. *mf* *rall*

*pp* *f*

*Grandioso.* *fff*

*Solo.* *ff*

2<sup>nd</sup> Trombone.

# CALANTHE.

## Waltzes.

Composer of

by ABE HOLZMANN.  
SMOXY MOKES CAKE WALK.  
BUNCH O' BLACK BERRIES.  
arr. by GEO WIEGAND.

Intro. Tempo di Gavotte.

20

1

Introductory musical staff for the 2nd Trombone part, featuring a bass clef, a whole rest, and a final note with a fermata. Dynamics include "rall." and "pp".

Waltz.

Eleventh staff of the waltz, marked "8" and "mf", with various notes and rests.

2nd Trombone.

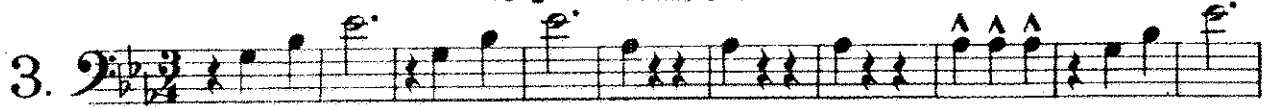
3. 

  
*f rit. a tempo.*

  
*rit. a tempo. rit. a tempo.*

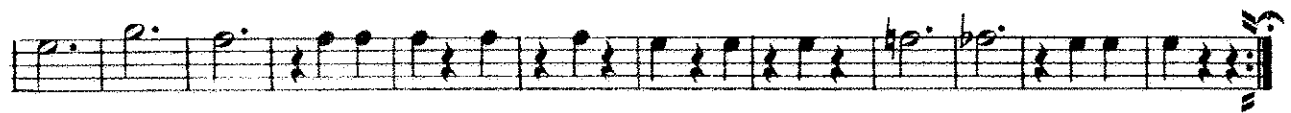

Coda.   
*mf f rall.*

  
*pp*

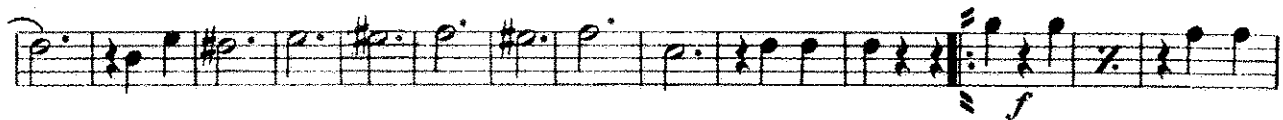
  
*f*

  
*ff Grandioso.*

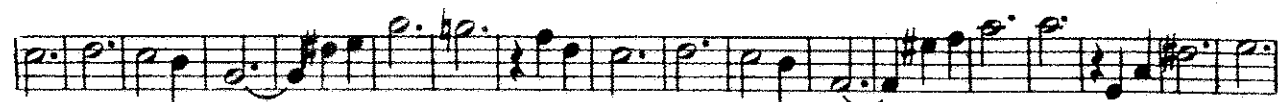

*Solo.*  
  
*ff*

# CALANTHE.

3rd Trombone or B<sup>b</sup>Bass.

Waltzes

Composer of

by ABE HOLZMANN.  
SMOKY MOKES CAKE WALK.  
BUNCH O' BLACK BERRIES.  
arr. by GEO. WEGAND.

Intro. Tempo di Gavotte.

2 Bassoon. 2

pp

pp rit. pp

Waltz. 4

pp

pp ff

ff

ff

2

f mf

f

pp

pp

3<sup>rd</sup> Trombone or B $\flat$  Bass.

3 *mf*

*rit.* *a tempo.*

*rit.* *a tempo.*

*a tempo.*

Coda. *mf* *rall.*

*pp*

*Grandioso.*  
*fff*

*Solo.*  
*ff*

Baritone. 

# CALANTHE.

Waltzes.

Composer of

by ABE HOLZMANN.  
SMOKY MOKES CAKE WALK.  
BUNCH O' BLACK BERRIES.  
arr. by GEO. WIEGAND.

Intro. Tempo di Gavotte.

*pp*

*Waltz*

*pp*

*rall.*

*ff*

*mf*

*pp*

Baritone.

*mf*

*ff rit. a tempo.*

*rit. a tempo.*

*rit. a tempo.*

Coda

*rall. Pa tempo.*

*ff*

*Grandioso.*

*ff*

*f*

# CALANTHE.

Baritone. ♯

Waltzes.

Composer of

by ABE HOLZMANN.  
SMOKY MOKES CAKE WALK.  
BUNCH O' BLACK BERRIES.  
arr. by GEO. WIEGAND.

Intro. Tempo di Gavotte.

pp

Waltz.

pp

2.

*f* *mf* *pp*

3. Baritone

mf

ff rit. a tempo.

rit. a tempo.

rit. a tempo.

Coda.

mf

rall. a tempo.

f

Grandioso.

fff

fz

# CALANTHE.

Tuba.

Waltzes.

Composer of

by ABE HOLZMANN.  
SMOKY NOKES CAKE WALK.  
BUNCH O' BLACLBERRIES.  
arr. by GEO. WIEGAND.

Intro. Tempo di Gavotte.

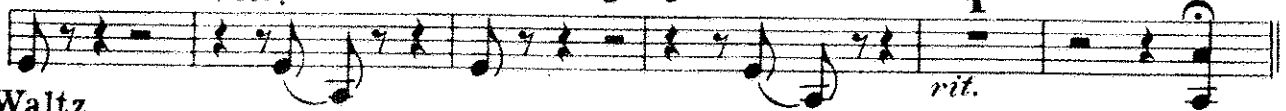

Waltz.

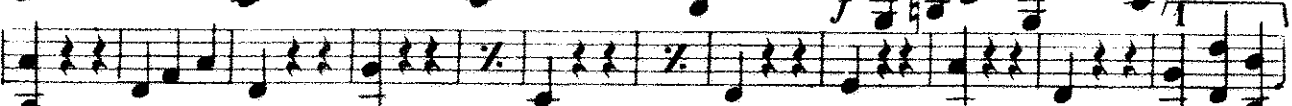
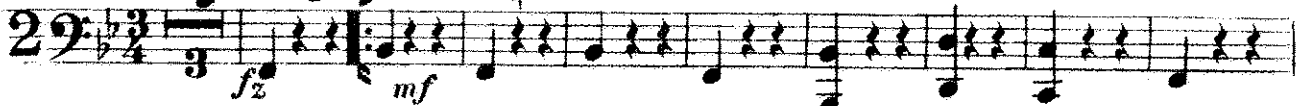

# Tuba.

3 *mf*

1 2  
*rit. ffa tempo.*

2 2  
*rit a tempo. rit a tempo.*

Coda. *a tempo.*

*mf* 1 *a tempo.*

*rit. pl.*

1 1

2 2 *Grandioso.*

*fff*

*Solo.*

*fff*

*ff*

# CALANTHE.

Drums & Bells.

Waltzes.

by ABE HOLZMANN.  
SMOKY MOKES CAKE WALK.  
BUNCH O'BLACKBERRIES.  
arr. by GEO. WIEGAND.

Intro. Tempo di Gavotte.

Composer of

Bells.

Waltz. Dr. 32

# Drums & Bells.

3

1 1 3 1 2

1 2 4 2

*rit. a tempo.* *rit. a tempo.*

4 2 4

*rit. a tempo.* *mf.*

Coda.

5 3 2 32

*mf.* *rall.* *a tempo.*

*ff* *fff*

*Grandioso.*

3 4 5 6 7 8 9 10 11 12 13 14 15

16 17 18 19 20 21 22 23 24 25 26 27 28 29 30

*fff* *fz*