

# A Bull in a China Shop

Descriptive Trombone Characteristic

G.E. Holmes  
Trans Kenton Scott

83

91 **E** **3** **F** **7** **G**

*p* *mf*

105 *mf*

109 *ff*

114 **Grave**  $\text{♩} = 100$

*f*

122

130 **H** *ff*

137

143

149

155

160

# A Bull in a China Shop

Descriptive Trombone Characteristic

G.E. Holmes  
Trans Kenton Scott

$\text{♩} = 100$

**ff**

5 **A**

**f**

13

21 **B**

**ff** **mp** **ff**

29

37 **C**

**f** **mf**

45

53 **ff**

59 **D**

**p**

68 **mf**

77

84

Oboe

# A Bull in a China Shop

## Descriptive Trombone Characteristic

G.E. Holmes  
Trans Kenton Scott

$\text{♩} = 100$

*ff* *f* *mp* *ff* *f* *f* *mf*

8 15 22 30 38 45 52 59 69

**A** **B** **C** **D** Solo

1. 2. 3. 2. 1. 3.

*V.S.*

79

88

95

107

113

120

126

133

143

153

159

# A Bull in a China Shop

Descriptive Trombone Characteristic

G.E. Holmes  
Trans Kenton Scott

$\text{♩} = 100$

5 **A** *ff*

13 *f* 1.

21 *ff* **B** *mp* *ff*

28 *f* 3

36 1. 2. **C** *f*

44

52 *ff*

58 **D** *p*

66

74 *mf*

82

88 **E** 3

95 **F** 7 **G** *f*

107 *f* *ff*

113 *Grave*  $\text{♩} = 100$  *f*

121

129 *b.v.* **H** *ff*

137

144

151

158

162

# A Bull in a China Shop

Descriptive Trombone Characteristic

G.E. Holmes  
Trans Kenton Scott

# A Bull in a China Shop

Descriptive Trombone Characteristic

G.E. Holmes  
Trans Kenton Scott

$\text{♩} = 100$

5 **A** *ff*

14 1. 2. *ff*

22 **B** *mp ff f*

30 1. 2. 3. *f*

38 **C** *f*

47

55 *ff*

59 **D** *p*

68 *mf mf*

77

84

91 **E** **F**

*p*

97

103 **G**

*f* *f* *f*

108

*ff*

114 **Grave**  $\text{♩} = 100$

*f*

123

132 **H**

*ff*

144

155

# A Bull in a China Shop

Descriptive Trombone Characteristic

G.E. Holmes  
Trans Kenton Scott

$\text{♩} = 100$

5 **ff** **A**

14 1. 2.

22 **B** *mp* **ff**

29 *f* 3

37 1. 2. **C** *f*

45

53 **ff**

59 **D** *p*

67

75 *mf*

V.S.

83

91 **E**

*p*

95 **F**

101 **G**

*f*

108

114 **Grave**  $\text{♩} = 100$

*f*

122

130 **H**

*ff*

141

152

159

# A Bull in a China Shop

## Descriptive Trombone Characteristic

G.E. Holmes  
Trans Kenton Scott

$\text{♩} = 100$

5 **A** *ff* *f* *ff*

13 1. *f*

21 2. **B** *mp* *ff*

29 1. *f*

38 2. **C**

46

53 *ff*

59 **D** *p*

68 *mf*

77

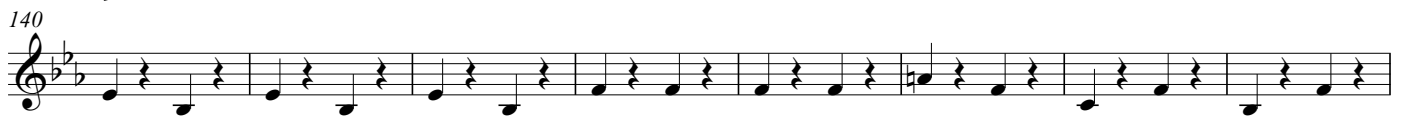

Bassoon

# A Bull in a China Shop

Descriptive Trombone Characteristic

G.E. Holmes  
Trans Kenton Scott

$\text{♩} = 100$

*ff* *ff*

5 **A** *f*

13 **1.**

21 **2.** **B** *mp* *ff* *f*

30 **2.** **1.** **2.**

39 **C**

47

53 *ff*

59 **D** *p*

67

75

83

91

**E**

95

**F**

101

**G**

108

114

**Grave** $\text{♩} = 100$ 

123

131

**H**

142

153

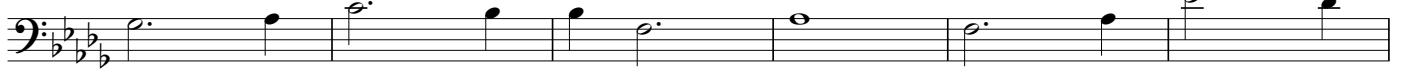

159

75 *mf*

83

91 **E** **F**

*p* 3 7

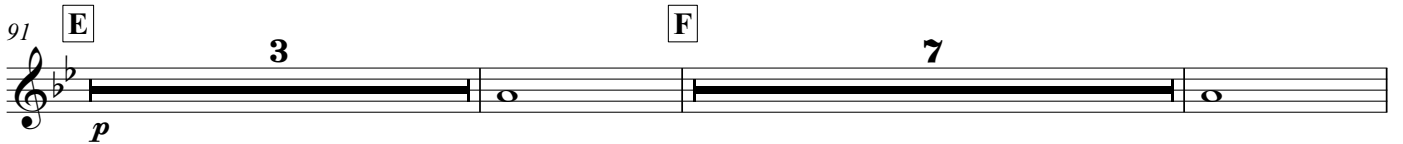

103 **G**

*mf* *f* *ff*

112 Grave  $\text{♩} = 100$

120

126

133 **H**

*f*

143

153

159

Alto Saxophone 2

# A Bull in a China Shop

Descriptive Trombone Characteristic

G.E. Holmes  
Trans Kenton Scott

$\text{♩} = 100$

75 *mf*

83

91 **E** **F**  
*p* 3 7

103 **G**  
*mf* *f* *ff*

112 **Grave** ♩=100

120

126

133 **H**  
*f*

143

153

159

Tenor Saxophone

# A Bull in a China Shop

## Descriptive Trombone Characteristic

G.E. Holmes  
Trans Kenton Scott

$\text{♩} = 100$

*ff*

5 **A** *f* *f*

13 1.

21 **B** 2. *mp* *ff*

29 *f* 2 1.

38 **C** 2.

46

53 *ff* *ff*

59 **D** Oboe *p*

69 *mf*

79

88

**E**

*p*

95

**F**

101

**G**

*mf* *mf*

108

*ff*

114

**Grave**  $\text{♩} = 100$

122

130

**H**

*ff*

140

150

158

Baritone Saxophone

# A Bull in a China Shop

Descriptive Trombone Characteristic

G.E. Holmes  
Trans Kenton Scott

$\text{♩} = 100$

5 **A** *ff* *f* *ff*

13 1. *ff*

21 2. **B** *mp* *ff*

29 1. *f*

38 2. **C**

46

53 *ff*

59 **D** *p*

68 *mf*

77

V.S.

Horns

# A Bull in a China Shop

## Descriptive Trombone Characteristic

G.E. Holmes  
Trans Kenton Scott

$\text{♩} = 100$

*ff*

5 **A**

*f*

13 1.

21 2. **B**

*mp* *ff*

29 2 1.

38 2. **C**

46

53

59 **D**

*p*

67

75 *mf*

83

91 **E** **F** **G**

106

114 *Grave* ♩=100

122

130 **H**

138

146

154

160

# A Bull in a China Shop

Descriptive Trombone Characteristic

G.E. Holmes  
Trans Kenton Scott

♩=100

69 Trombones

*p* *mf*

79

88 E 3

*p*

95 F 7 G

*f* *f*

108

114 **Grave**  $\text{♩} = 100$

*f*

122

129 H

*f*

139

149

157

# A Bull in a China Shop

Descriptive Trombone Characteristic

G.E. Holmes  
Trans Kenton Scott

$\text{♩} = 100$

**A**

*ff* *f*

9

16 1. 2.

*ff*

22 **B**

*mp* *ff*

29 *f* 2

37 1. 2. **C**

*f*

45

52

59 **D**

**16**

# A Bull in a China Shop

Descriptive Trombone Characteristic

G.E. Holmes  
Trans Kenton Scott

$\text{♩} = 100$

**A**

9

16

1. 2.

**B**

22

*mp* *ff*

29

*f* 2

37

1. 2. **C**

44

51

55

**D** 16

75 *mf*

84

91 **E** **F**

3 7

*p* *vo* *vo*

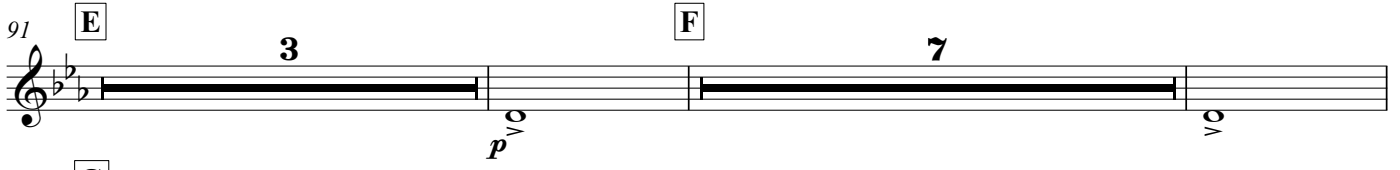

103 **G**

*f* *f*

112 **Grave** *f* *f* ♩=100

120

126

133 **H** *f*

143

153

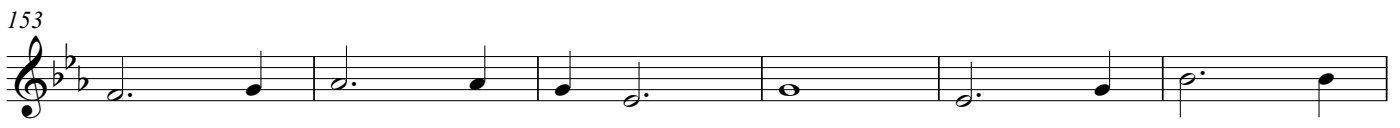

159

Trombone 1

# A Bull in a China Shop

## Descriptive Trombone Characteristic

G.E. Holmes  
Trans Kenton Scott

80

88

95

108

114

Grave

Ad lib random slow mooing

$\text{♩} = 100$

121

129

139

149

157

# A Bull in a China Shop

## Descriptive Trombone Characteristic

G.E. Holmes  
Trans Kenton Scott

$\text{♩} = 100$

**A**

*ff* *ff* *f* *ff* *f*

10

*ff* *f* *ff* *f*

19

1. 2. **B**

*ff* *mp*

27

*ff* *f*

33

1. 2.

*gliss.* *slurr.* *gliss.* *slurr.*

39 **C** Stand for Gliss Stand for Gliss

*f* *f*

47

*f* *ff* *f*

55 **D** 12 *p*

74 8

91 **E** **F** 7

102 G

112 **Grave** Ad lib random slow mooring ♩=100

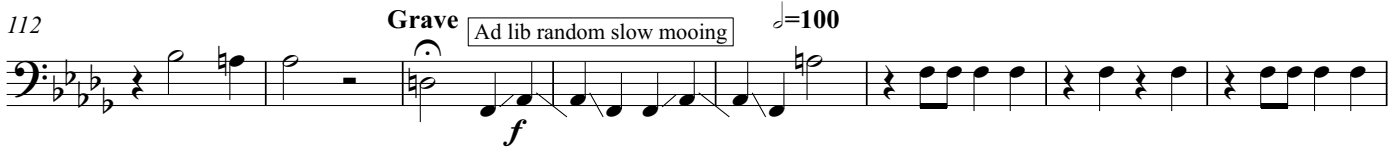

120

126

133 H

143

153

159

71

86

91

103

112

120

126

133

143

153

159

Euphonium

# A Bull in a China Shop

## Descriptive Trombone Characteristic

G.E. Holmes  
Trans Kenton Scott

$\text{♩} = 100$

5 **A**

*ff* *ff* *ff*

12

*f*

20 **B**

*mp* *ff*

28

*f*

37 **C**

*f*

44

*f*

52

*ff*

59 **D** Oboe

*p*

69

*mf*

79

88

95

101

108

114

Grave

 $\text{♩} = 100$ 

122

130

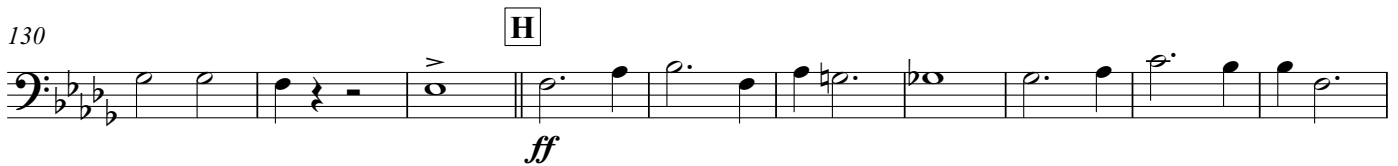

140

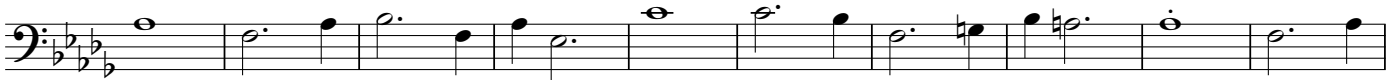

150

158

# A Bull in a China Shop

Descriptive Trombone Characteristic

G.E. Holmes  
Trans Kenton Scott

$\text{♩} = 100$

5 **A** *ff* *f* 1. 13 2. **B** *mp* *ff* 29 *f* 1. 2 38 2. **C** 46 53 *ff* 59 **D** Oboe *p* 69 *mf*

79

# A Bull in a China Shop

Descriptive Trombone Characteristic

G.E. Holmes  
Trans Kenton Scott

$\text{♩} = 100$

Percussion 1

# A Bull in a China Shop

Descriptive Trombone Characteristic

G.E. Holmes  
Trans Kenton Scott

$\text{♩} = 100$

5 **A** *ff* Triangle Wood Dr

13

21 **B** *mp*

27

33

39 **C**

47

53

59 **D** **32** **E** **3**

94 Cym **F** **7** **G**

107

**Grave**  
114  $\text{♩} = 100$

121

127

133 **H**

140

147

153

159

Bells

# A Bull in a China Shop

## Descriptive Trombone Characteristic

G.E. Holmes  
Trans Kenton Scott

$\text{♩} = 100$

**A**

4 15

1. 2.

22

**B**

15

1. 2.

**C**

16

55

**Trio** <sub>3</sub>

**D**

66

76

84

91

**E**

4

**F**

7

**G**

11

114

**Grave**

2

$\text{♩} = 100$

**H**

17

32