

# Buddies

## Selection

**D $\flat$  Piccolo**

B.C.Hilliam

arr. by Geo. J. Trinkaus

1070 *All $^o$*  *f*

*Valse mod $^o$*  *ffz* *p*

*pp* *p*

*p*

*ffz* *ffz*

# D $\flat$ Piccolo

Allo modto  
2

3

2

3

1

3

2

Allo

2/4

3

1

2

tr

# D $\flat$ Piccolo

*trium* Valse mod $\grave{a}$ o  
*rit.* *p*

*mf*

*f*

*f*

*p* *pp*

Allo mod $\grave{a}$ o *f* *ffz*

*p*

*ffz*

*ff* *ffz*

# D $\flat$ Piccolo

Lento 8

*p*

Allo mod $\grave{a}$ to

*p* *rall.* *pp* *f*

Grandioso

*ff*

*rall.* *ff*

Very broad

*tr.* *tr.* *ff* *ff* *fff*

# Buddies

## Selection

Flute in C

B.C.Hilliam  
arr. by Geo. J. Trinkaus

1070 *A110*

*f*

*ffz*

*pp*

*p*

*Valse modto*

*pp*

*p*

*ffz*

*ffz*

# Flute in C

All<sup>o</sup> mod<sup>to</sup>

*f*

*p-f*

All<sup>o</sup>

1 2

Flute in C

Valse mod<sup>to</sup>

- Staff 1: *rit.*, *p*, *tr* (trill), *tr* (trill)
- Staff 2: *mf*
- Staff 3: *f*
- Staff 4: *f*
- Staff 5: *All<sup>o</sup> mod<sup>to</sup>*, *p*, *pp*
- Staff 6: *f*, *ff<sup>z</sup>*
- Staff 7: *p*, *ff<sup>z</sup>*
- Staff 8: *ff<sup>z</sup>*
- Staff 9: *ff<sup>z</sup>*
- Staff 10: *ff<sup>z</sup>*, *ff<sup>z</sup>*

# Flute in C

Lento

All<sup>o</sup> mod<sup>to</sup>

Grandioso

Very broad

# Buddies

## Selection

Oboe

B. C. Hilliam

arr. by Geo. J. Trinkaus

1070 *Allo*

*Valse molto*

11

# Oboe

All<sup>o</sup> mod<sup>to</sup>

All<sup>o</sup> mod<sup>to</sup>

*rit.*

Oboe

Valse modto

Allo modto

Allo modto

# Oboe

Lento

Allo mod<sup>to</sup>

Grandioso

Very broad

# Buddies Selection

**Bassoon**

B.C.Hilliam

*arr. by Geo. J. Trinkaus*

1070 *All<sup>o</sup>*

*f*

Valse mod<sup>to</sup> 12

*ff* *p*

8

7

8

*All<sup>o</sup> mod<sup>to</sup>*

*ff* *ff* *f*

Bassoon

Allo mod<sup>to</sup>

Valse mod<sup>to</sup>

Allo mod<sup>to</sup>

Eleventh musical staff, continuing the piece with eighth notes and quarter notes. It includes a dynamic marking of *f* and a triplet of eighth notes.

Twelfth musical staff, continuing the piece with eighth notes and quarter notes.

# Bassoon

Lento

Grandioso

Eleventh line of musical notation, including a *rit.* marking and a *Very broad* instruction.

Twelfth line of musical notation, ending with dynamic markings *ff*, *ffz*, *ffz*, and *fff*.

# Buddies

## Selection

**E♭ Clarinet**

B. C. Hilliam

arr. by Geo. J. Trinkaus

1070 *All<sup>o</sup>*

*f*

*Valse mod<sup>to</sup>*

*p* *pp* *ff*

# E♭ Clarinet

Allo molto

Allo molto

# E♭ Clarinet

Valse modto

*p*  
*mf*  
*f*  
*f*  
*f* *p* *pp*

Allo modto

*f* *ff*

Allo modto

*p* *ff*

*ff*

*ff*

*ff*

*ff* *ff*

# E♭ Clarinet

Lento

8

*p*

*p* *rall.* *pp*

Allo molto

7

*f*

Grandioso

*ff*

Very broad

*rall.* *ff*

*ff* *ff* *fff*

# Buddies

Solo or 1st B $\flat$  Clarinet

Selection

B. C. Hilliam

arr. by Geo. J. Trinkaus

All $\text{\textcircled{O}}$

1070

*f*

*ff*

Valse mod $\text{\textcircled{O}}$

*p*

Fl. or E. Cl.

1st Cor.

*p*

*piu f*

*ff*

*ff*

# Solo or 1st B $\flat$ Clarinet

All $\textcircled{O}$  mod $\textcircled{O}$

All $\textcircled{O}$  mod $\textcircled{O}$

*rit.*

Solo or 1st B $\flat$  Clarinet

Valse mod $\text{to}$

*p*  
*mf*  
*f*  
*rall. p pp*

All $\text{o}$  mod $\text{to}$

*f*  
*All $\text{o}$  mod $\text{to}$*   
*p*  
*f*  
*ff*  
*ff*

# Solo or 1st B♭ Clarinet

Lento

Solo Cor.

Allo modto

Grandioso

Very broad

# Buddies

## Selection

3rd B♭ Clarinet

B.C. Hilliam

arr. by Geo. J. Trinkaus

1070 *Allo* *f*

*Valse mod to 6* *p* *ffz*

3 2 1 2 3 4 5 6 7

*ffz* *ffz*

### 3rd B♭ Clarinet

*Allo mod<sup>to</sup>*

*f*

*Allo mod<sup>to</sup>*

*p-f*

*f*

*2nd time sva*

1 2

# 3rd B♭ Clarinet

Valse mod<sup>to</sup>

rit. p mf f rit. pp

Allo mod<sup>to</sup> f ff

p f ff ff

# 3rd B $\flat$ Clarinet

*Lento*

*p* *pp*

*Allo mod $\text{\u00e0}$*

*p* *f*

*Grandioso*

*ff* *ff*

*ff* *ff $\frac{1}{2}$*  *ff $\frac{1}{2}$*  *fff*

# Buddies

## Selection

### 3rd Trombone

(Bb Bass) CLARINET

B.C. Hilliam

arr. by Geo. J. Trinkaus

1070 *All<sup>o</sup>*

*Valse mod<sup>to</sup>*

Tuba

Bassoon

2nd Tromb.

*Mod<sup>to</sup>*

# 3rd Trombone

# 3rd Trombone

*p* *pp* *f* *ff* *p* *ff* *p*

Lento  
Bassoon or Bar.

*rall.* *p* *pp* *mf* *Allo modo*

Grandioso

*Very broad* *rall.* *ff* *fff*

# Buddies Selection

Soprano Saxophone

B.C. Hilliam  
arr. by Geo. J. Trinkaus

1070 *All<sup>o</sup>*  
*f*

*Valse mod<sup>to</sup>*  
*ff<sup>z</sup>* *p*

# Soprano Saxophone

*Modto*

*f*

*p*

*Allo modto*

*ff* *p-f*

1 2 3 *tr* *rit.*

# Soprano Saxophone

Valse *modto*

*p* *mf* *f* *rit.* *pp* *f* *ff* *ffz* *f* *ff* *ffz*

Lento

# Soprano Saxophone

Cor. Solo

Eleventh musical staff, featuring a trill (*tr*) and a final flourish. Dynamics include *ff* and *fff* (fortississimo).

# Buddies

## Selection

Alto Saxophone

B. C. Hilliam  
*arr. by Geo. J. Trinkaus*

1070 *All<sup>o</sup>*  
*f*

*Valse mod<sup>to</sup>*  
*ffz* *p*

*f*

*Solo*  
*f*

*p* *ffz* *ffz*

# Alto Saxophone

*Allo mod<sup>o</sup>*

*Valse mod<sup>o</sup>*

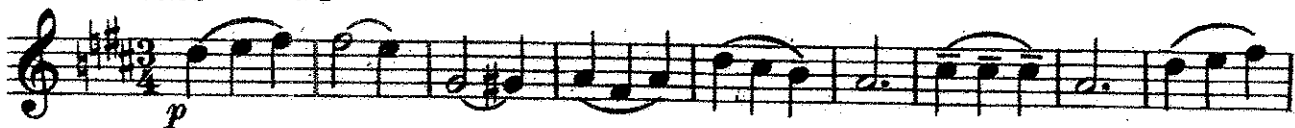

# Alto Saxophone

# Alto Saxophone

*Lento*

*p*

*p*

*p rall. pp*

*Modto*

*p*

*f*

*Grandioso*

*rit. ff*

*Very broad*

*rall. ff*

*ff*

*ff*

# Buddies Selection

Tenor Saxophone

B.C.Hilliam

arr. by Geo. J. Trinkaus

1070 *All<sup>o</sup>*  
*f*

*Valse mod<sup>to</sup>*  
*p*

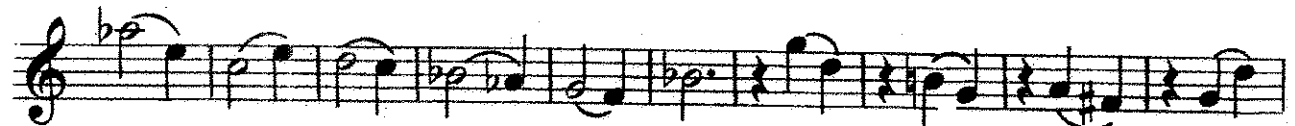

*Alto*

*Solo*  
*mf*

# Tenor Saxophone

Mod<sup>to</sup>

All<sup>o</sup> mod<sup>to</sup>

# Tenor Saxophone

## Valse mod<sup>to</sup>

*rit.*  
*p*

*mf*

*f*

*p*

*p* *pp*

Allo mod<sup>to</sup>  
*ff* *ff* *ff*

*f*

*3*

*ff* *ff*

# Tenor Saxophone

**Lento**

**Modto**

**Grandioso**

*p dolce.*

*p*

*rall.*

*pp*

*p*

*f*

*rit.*

*ff*

*rit.*

*Very broad 1*

*ff*

*ff*

*ff*

# Buddies Selection

Baritone Saxophone

B.C.Hilliam  
*arr. by Geo. J. Trinkaus*

1070 *All<sup>o</sup>*

*Valse mod<sup>to</sup>*

*Mod<sup>to</sup>*

# Baritone Saxophone

*Allo mod<sup>to</sup>*

*Valse mod<sup>to</sup>*

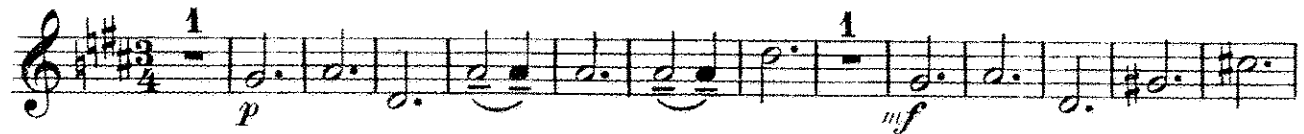

*Allo mod<sup>to</sup>*

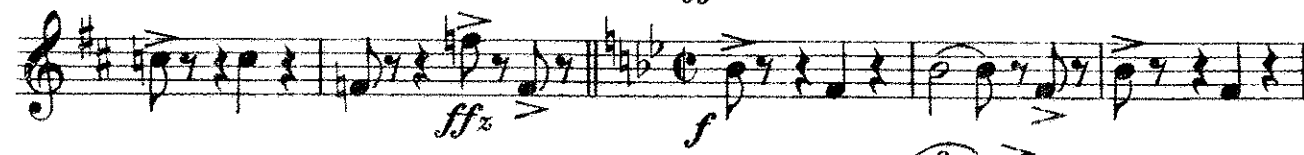
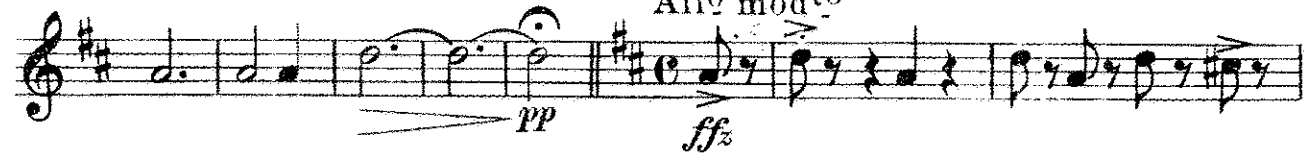

# Baritone Saxophone

Lento

Modto

Grandioso

Very broad