

# OVERTURE BRONZE HORSE

D $\flat$  Flute & Piccolo.

(LE CHEVAL DE BRONZE.)

Allegro vivace.

D. F. E. AUBER.

Flute. *ff* Picc. *a 2* *Silent.* 3

① *ff* *a 2* ② *Silent.* 1 3 *Silent.* 1 3 *Silent.* 1 6

③ Allegretto. Flute. *p dolce.* *stacc.*

*Solo.*

④ *p dolce.*

*stacc.*

*pp* *Silent.* 1

D $\flat$  Flute & Piccolo.

5 *Silent.* Flute. *Picc. ff*

*a 2*

6 10 Flute. *p*

*Silent.* 1 3 *Silent.* 1 3 *p*

7 *p*

*cresc.* *f* 7

Flute. *p* *Picc.* *cresc.*

8 *f*

Flute *8va* *a 2*

*8va* *a 2*

Db Flute & Piccolo.

9

*ff*

10

*p dolce.* *cresc.*

2

*p*

3

*p*

1

*p*

11

12

3

36

$\text{Db}$  Flute & Piccolo.

Flute.  
*p*

(13)  
*p*

*mf*

(14)<sup>a 2</sup>  
*ff*

Flute 8<sup>va</sup>  
a 2  
3  
*p dolce.*

Fl. 8<sup>va</sup>  
*cresc.*

*ff*

2.

(15) Presto.  
*a 2*

*b*

Flute 8<sup>va</sup>

8<sup>va</sup>

# OVERTURE BRONZE HORSE

(LE CHEVAL DE BRONZE.)

Concert Flute & Piccolo.

D. F. E. AUBER.

*Allegro vivace.*  
Fl. Pico. *ff* *a 2*

*Silent.* 3

① *ff* *a 2*

② *Silent.* 1 3 1 3 1 6

③ *Allegretto.*  
Flute. *p dolce.*

*stacc.*

*Solo.*

④ *p dolce.*

*stacc.*

*pp* *Silent.* 1

Concert Flute & Piccolo.

⑤ *Silent.* Flute 8<sup>va</sup> a 2

*ff*

6

8<sup>va</sup>

8<sup>va</sup>

⑥ 10 Flute. *p*

8<sup>va</sup>

*Silent.* 1 3 *Silent.* 1 3 *p*

⑦ *p*

*cresc.* *f* 7

Flute. *p* Picc. *cresc.*

⑧ Flute 8<sup>va</sup> a 2 *f*

8<sup>va</sup> Flute 8<sup>va</sup> Flute 8<sup>va</sup>

8<sup>va</sup>

Concert Flute & Piccolo.

Flute 8<sup>va</sup> (9) *ff*

(10) Flute. *p dolce. cresc.*

Flute 8<sup>va</sup> 2 a 2 *p*

Fl. 8<sup>va</sup> 3 Flute. Silent. 1 3 *p*

Silent. 1 3 Flute 8<sup>va</sup> a 2 *p*

Fl. 8<sup>va</sup> (11) 12 (12) Allegro. Silent. 3 6 36

# Concert Flute & Piccolo.

Flute. *p*

13

Flute 8<sup>va</sup> *mf*

8<sup>va</sup> *ff*

Flute 8<sup>va</sup> a 2 *p dolce.*

Fl. 8<sup>va</sup> *cresc.*

1. *ff*

2.

15 *Presto.*

Flute 8<sup>va</sup>

Fl. 8<sup>va</sup>

# OVERTURE BRONZE HORSE (LE CHEVAL DE BRONZE.)

Oboes.

D. F. E. AUBER.

*Allegro vivace.*

*ff*

*Silent.* ①

*ff*

② *Silent.* 1

1st Solo. *p* *Silent.* 1 3 *Silent.* 1 6 ③ *Allegretto.* *p dolce*

*stacc.*

*Solo.* *p* 1 4 ④ *p dolce*

*stacc.*

10 *Silent.* ⑤ 1 6 *Silent.* 1

Oboes.

*ff*

*p dolce cresc.*

*p*

*Silent.* 1 3

*p*

*Silent.* 1 3

*p*

⑦ 19 *p* *cresc.*

⑧ *f*

⑨ *ff*

Oboes.

10

10

*p*

*Silent.*

*Silent.*

3

1

3

1

3

*p*

*p*

*p*

11

*p*

*cresc.*

*f*

*Silent.*

3

12 Allegro.

43

13

*p*

*mf*

14

*ff*

*p dolce*

*cresc.*

*ff*

*p dolce*

15 Presto.

# OVERTURE BRONZE HORSE

(LE CHEVAL DE BRONZE.)

1st Bassoon.

Allegro vivace.

D. F. E. AUBER.

*ff*

*Silent.* 3

① *ff*

② *Silent.* 1 3 *Silent. Solo.* 1 *Silent.* 1 6 *Allegretto.* ③ *p*

④ *p*

⑤ *Silent.* 1 1 *Silent.* 1 1 *pp*

⑥ 1 10 *p cresc.* *p*

1st Bassoon.

- Staff 1:** Starts with *pp*. Includes a *Silent.* marking with a circled **1**. Ends with *pp* and a circled **7**.
- Staff 2:** Starts with *cresc.* and *mf*. Ends with *p*.
- Staff 3:** Starts with *cresc.*
- Staff 4:** Starts with *f* and a circled **8**.
- Staff 10:** Starts with *p* and *cresc.*. Includes a circled **10**. Ends with *p*.
- Staff 11:** Starts with *pp*. Includes a *Silent.* marking with a circled **11**. Ends with *pp*.

1st Bassoon.

*Silent.*  $\frac{3}{8}$  (12) Allegro.

*cresc.* *mf* *ppp*

(13) *p*

*mf*

(14) *ff* *p*

*cresc.* *ff* *p*

(15) Presto.

# OVERTURE BRONZE HORSE (LE CHEVAL DE BRONZE.)

E♭ Clarinet.

D. F. E. AUBER.

*Allegro vivace.*

ff

Silent. ① 3

ff

② Silent. 1 3 Silent. 1 3 Silent. 1 6

③ *Allegretto.*

*p dolce*

*stacc.*

Flute Solo.

1

④ *p dolce*

*stacc.*

Flute.

pp

Silent. ⑤ 1 6 1

E♭ Clarinet.

E♭ Clarinet.

E♭ Clarinet.

12 Allegro.

19 *pp* 2 11

13

14

4 *tr* *tr* *tr* *p* *cresc.* *ff*

1. 2.

15 Presto.

# OVERTURE BRONZE HORSE (LE CHEVAL DE BRONZE)

Programme Note: D. F. E. Auber was born at Caen Jan. 1752 and died at Paris 1870.

This popular work by Auber is one of many compositions that found favor with the public in past generations. The brightness of its nature, lightness of character and melodic flow, maintains a constant interest which is characteristic in all of this author's works. Its subjects are piquant and clear, and move with a sparkling vivacity that conduces to a brilliancy of performance.

Produced at Paris in 1835 it at once procured popularity with lighthearted audiences, and for many years held its own with numerous other works of a pleasing nature written by Auber.

Solo B♭ Clarinet.

D. F. E. AUBER  
arranged for Military Band  
by Frank Winterbottom.

Allegro vivace.  $\text{♩} = 132$

Solo Bb Clarinet.

5  $\text{♩} = 132$  *Silent.* 1 *ff*

*p*

6 *pdolce cresc.*

Oboe. 2 *p*

*pp*

Oboe. *Silent.* 1 *pp* *Silent.* 1 3 *p*

Oboe. 7 *E♭ Clar.* *pp*

*cresc.* *mf* *p*

*cresc.*

8 *f*

Solo Bb Clarinet.

9

ff

10

Solo.  
*p dolce*

2 Tutti.  
*p*

*cresc.*

*pp*

Silent. 1

Oboe. *p*

Silent. 1 3

*p*

11

*p*

Silent. 3

*cresc.*

*f*

6

Solo B $\flat$  Clarinet.

12 Allegro.  $\text{♩} = 112$

*pp*

*p*

Oboe 13

*p*

*mf*

*ff*

*p dolce*

*cresc.*

*ff*

1.

2.

*p dolce*

*ff*

15 Presto.  $\text{♩} = 184$

*ff*

# OVERTURE BRONZE HORSE

(LE CHEVAL DE BRONZE.)

1st B $\flat$  Clarinet.

D. F. E. AUBER.

*Allegro vivace.*  
*ff*

*Silent.* ①  
*ff*

② *Silent.* 1 3 *Silent.* 1 3 *Silent.* 1 2  
*pp*

③ *Allegretto.*  
*p dolce*

*staccato*

④ *p dolce*

*staccato*

*pp* *Silent.* 1

1st B $\flat$  Clarinet.

5 *p* *Silent.* 1 *ff*

6 *p dolce cresc.* 1 2 3 4 5

*Silent.* 1 *pp* *pp*

*Silent.* 1 1 2 3 4 5 6 *p*

7 *pp* *cresc.* *mf*

*p*

*cresc.*

8 *f*

1st B $\flat$  Clarinet.

9 *ff*

10 *p cresc.*

11 *pp*

*Silent.*

*Silent.*

*pp*

*pp*

*pp*

*pp* *cresc.* *mf*

1st B $\flat$  Clarinet.

12 Allegro.

ppp

pp

p

13

p

mf

14

ff

p dolce

cresc.

ff

15 Presto.

# OVERTURE BRONZE HORSE (LE CHEVAL DE BRONZE.)

D. F. E. AUBER.

2nd B $\flat$  Clarinet.

Allegro vivace.

2nd B♭ Clarinet.

⑤

*p* *ff*

*Silent.*

⑥

*p cresc.* *p*

*Silent.* *Silent.*

*pp* *pp*

*p*

⑦

*pp* *cresc.* *mf*

*p* *cresc.*

⑧

*f*

2nd B $\flat$  Clarinet.

2nd B $\flat$  Clarinet.

4

12 Allegro.

OVERTURE  
BRONZE HORSE  
(LE CHEVAL DE BRONZE.)

3rd B $\flat$  Clarinet.

D. F. E. AUBER.

Allegro vivace.

*ff*

*Silent.*

① *ff*

② *Silent.*

③ *Allegretto.*

*p*

④ *p*

*pp*

*Silent.*

3rd B $\flat$  Clarinet.

⑤ *Silent.*

*p* *ff*

⑥ *p cresc.* *p*

*Silent.* *Silent.*

*pp* *cresc.* *mf* *p*

⑦ *pp* *cresc.* *mf* *p*

*cresc.*

⑧ *f*

3rd B $\flat$  Clarinet.

9 *ff*

10 *p cresc. p*

*Silent.* 1 *Silent.* 1 1 2

*pp* 3 4 5 6 *pp* *p*

11 *pp* *cresc.* *mf* *Silent.* 3

3rd B $\flat$  Clarinet.

12 Allegro.

13 1 2 3 4 5

14

15 Presto.

Bass Clarinet

# OVERTURE BRONZE HORSE

D.F.E. AUBER

Allegro vivace

*ff*

3  
silent

1

*ff*

2

silent 3 silent 3 silent 6

Allegretto

3

*p*

8

2

*p*

4

7

silent *p*

5

silent

*ff*

6

*p* *cresc.*

14

silent

4

silent

11

7

9

*mf*

*p*

8

9

*ff*

10

*pp* cresc.

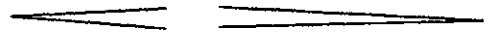

4

12

pp

silent

2

pp

silent

11

11

pp

mf

3

silent

12

Allegro

ppp

*p*

*p*

13

*p*

*mf*

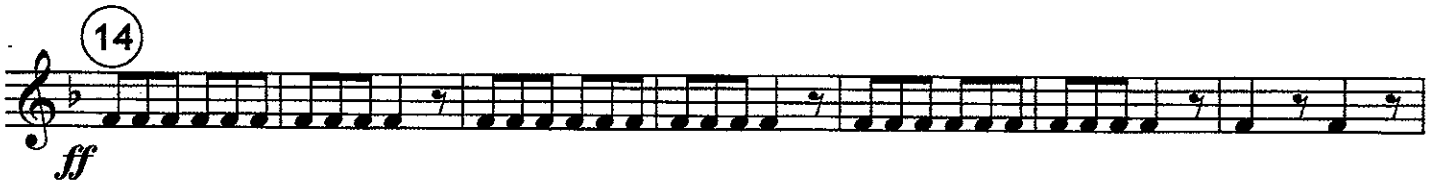

15 Presto

# OVERTURE BRONZE HORSE

(LE CHEVAL DE BRONZE.)

E♭ Alto Saxophone.

D. F. E. AUBER.

Allegro vivace.

*ff*

*Silent.* ① 3 *ff*

② *Silent.* 1 3 *Silent.* 1 3 *Silent.* 1 6

③ *Allegretto.* *pp*

9 *Solo.* *p* 4 ④ *pp*

7 *p* *pp*

*Silent.* ⑤ 1 6 *Silent.* 1 *ff*

⑥ 22 *Silent.* 1 4 *Silent.* 1 11 ⑦ 19

E♭ Alto Saxophone.

*p* *cresc.*

8 *f*

1

9 *ff*

10 *pp* *cresc.*

E♭ Alto Saxophone.

14 *Silent.* 1 4 *Silent.* 11 (II) 12 *Silent.* 3

*pp*

(12) *Allegro.* 17

*pp* *pp*

19 (13)

*p*

*mf*

*mf*

(14)

*ff*

3

*p* *cresc.*

1. 2.

*ff*

(15) *Presto.*

*Presto.*

*Presto.*

*Presto.*

2 3 4 5 6

*Presto.*

# OVERTURE BRONZE HORSE

B $\flat$  Tenor Saxophone.

(LE CHEVAL DE BRONZE.)

D. F. E. AUBER.

*Allegro vivace.*

B $\flat$  Tenor Saxophone.

1

9 *ff*

10 *Silent.* 22 *Silent.* 1 4 1 11 12 *Silent.* 3

12 *Allegro.* 4/3

13 *p*

1 2 3 4 5 6 7

14 *mf* *ff*

7 *p cresc. ff*

1. 2.

15 *Presto.*

1 2 3 4 5 6

Bari sax

# OVERTURE BRONZE HORSE

D.F.E. AUBER

Allegro vivace

*ff*

3  
silent

1

*ff*

2

silent 3 silent 3 silent 6

Allegretto

3

*p*

8

2

*p* 4

7

silent *p* 5

silent

*ff*

6

*p* cresc.

14 silent

4 silent 11 7 9

*mf* *p*

8

9

*ff*

10

*pp* *cresc.*

