

OVERTURE BRONZE HORSE (LE CHEVAL DE BRONZE.)

Programme Note: D. F. E. Auber, was born at Caen Jan. 1782 and died at Paris 1870.

This popular work by Auber is one of many compositions that found favor with the public in past generations. The brightness of its nature, lightness of character and melodic flow, maintains a constant interest which is characteristic in all of this author's works. Its subjects are piquant and clear, and move with a sparkling vivacity that conduces to a brilliancy of performance.

Produced at Paris in 1835 it at once procured popularity with lighthearted audiences, and for many years held its own with numerous other works of pleasing nature written by Auber.

Conductor.

D. F. E. AUBER.
Arranged for Military Band
by Frank Winterbottom.

Allegro vivace. $\text{♩} = 132$

ff Tutti. 1st Cornet. $\text{♩} = 132$

Clars. Bassoons. Saxophones & Euph. Trombones. 1st Cornet.

G.P. 3 ff Tutti. 1st Cornet.

Clars. Bassoons. Saxophones Barit. & Euph. 1st Cornet.

G.P. 1st Cornet. G.P. 1

Conductor.

Oboe
p Solo Bb Clar.
G.P. Solo Bb Clar.
G.P. Solo Bb Clar.
pp 1st Clar.
p Bassoon.
 2nd & 3rd Clar.

3 Allegretto. ♩=100
 Clarts. Ob. & Fl.
pp 2nd & 3rd Clarts.
p Horns, Cornets & 1st Tromb. sustain.
p dolce Trgl.
 Baritone.

Baritone.
stacc.
 Clarts. & Horns.
 Baritone, 3rd Horn & 1st Tromb. sustain.
 Bassoon.

Fl. & Solo Clar.
 Clarts.
 Horns sustain.

Oboe.
 Alto Sax.
 Fl. & Solo Clar.
 Clarts.

4 Clarts. Ob. & Flute.
dolce
 2nd & 3rd Clar.
p Horns, Cornets, 1st Tromb. sustain.
 Baritone.
 Trgl.
pp

Bar.
stacc.
 Clarts. Horns.
 Cornets & 1st Tromb. sustain.

Conductor.

Saxophones & Clarinets.
Euph. & Bassoons.

pp

G.P. ⑤ $\text{♩} = 132$ Clarins.
1 *p* Clarins. & Bassoons.

G.P. 1 *ff* Tutti.
Except Drums.
Drums.

col 8^{va}
Clarins. Ob. 1st Bassoon. Saxophones & Barit.
Trombones.

8 -

ppv

⑥ Clarins. & Oboe.
p dolce

Conductor.

p Clarinets & Horns. *cresc.* *p* Clarinets.

Fl. & Ob. *S^{va}*
Solo Clar. *p* 1st & 2nd Horns.

Solo Clarinets. Flute. *G.P.* Solo Clarinets.
1st & 2nd Clar. *pp* 3rd Clar. & 1st Bassoon. *p* Oboe. 1 *pp* 1st & 2nd Clar. 3rd Clar. & 1st Bassoon.

Flute. *G.P.* *p* Oboe. 1 Clarinets. *p* Fl. & Ob. *S^{va}* Solo Clarinets. 1st & 2nd Horns. Trgle.

7 Fl. & Eb Clar. *pp* Clarinets & Bassoon. 1st Horn. 2nd Horn. 1st Horn.

2nd Horn. *cresc.* 3rd Horn. *mf* 2nd Bassoon. Clarinets. 1st Cornet Horns. *p* *pp* Bassoons & Euph.

Conductor.

Conductor.

9
ff
Drums.

Clars. Bassoons.
Saxoph^{es}. Barit. & Euph.
Trombones.

1st Cornet.

Clars. 1st Bassoon.
Saxophones. Barit. & Euph.

Conductor

Conductor.

11

Solo Clar. Ob. & Eb Clar.

Clarinet Horns.
Bassoons & Euph.
pp
cresc.
mf

12

Allegro. ♩ = 112

G.P.

Clarinets.

3
ppp Bassoons.
pp 1st Horn.

1st Cornet.
pp Baritone.
Euph.
2nd Cornet.

1st Horn.
Barit.
2nd Cornet.
Alto Sax.
pp Horns sustain.
S. D. *ppp*

Eb Clar.
Alto Sax.
Eb Clar.

Clarinets.
p Horns.
Bassoons & Euph.

1st Cornet. Fl. & Eb Clar.
Clars & Horn.
Trombones *pp* Bass 8va

Oboe.
1st Tromb.

13

p 2nd & 3rd Clars. 2nd Cornet. 1st Tromb.
Trgle.

Cornets & Trumpets.
2nd Clar. 8va
mf 3rd Clar. 1st Bassoon & Tenor Sax.
Trombones.

2nd Clar. 8va
mf 3rd Clar. 1st Bassoon & Tenor Sax.
Trombones.

2nd Clar. 8va
mf 3rd Clar. 1st Bassoon & Tenor Sax.
Trombones.

Conductor.

14

ff Tutti.

dolce Ob. & Clarinet.
1st Cornet.
Horns sustain.
Clarinet Bassoon.
p

p Trgle.

Fl. & Piccolo.
Eb Clarinet.
Alto Sax.

Trombones.
cresc.
2nd Horn.
ff

S.D. & Timp.
Drums.

dolce Ob. & Clarinet.
1st Cornet.
p Horns sustain.
Clarinet & Bassoon.
p Trgle.

2.

Drums.

15 Presto. ♩ = 184

Tutti.

OVERTURE BRONZE HORSE

(LE CHEVAL DE BRONZE.)

1st B♭ Cornet.

D. F. E. AUBER.

Allegro vivace.

ff

Silent. 3 ① *ff*

② *Silent.* 1 3 *Silent.* 1 3 *Silent.* 1 6

③ *Allegretto.*
Solo.
pp

pp Baritone. *pp* Baritone.

1 Alto Sax. 4

④ *pp* *pp* Baritone.

Silent. ⑤ 6 *Silent.* 1 *Tutti.* *ff*

Alto Sax.

⑥ 1 3rd Horn. *pp cresc.*

3 1 4 *Silent.* 1 4 *Silent.* 4

pp *p* 1st Horn. 1

1st Bb Cornet.

1st Horn. *p*

7 *pp*

8 *f*

p *cresc.*

9 *ff*

10 *Alto Sax. cresc.* *pp*

Bb Trumpet.

3 *p* 1st Horn. *Silent.* 4 1

4 *Silent.* 1 4 *Silent.* 12 3 6

p 1st Horn.

1st Bb Cornet.

⑫ Allegro.

pp Solo.

8

p. 1st Horn.

p. Tutti.

⑬

p.

mf

⑭

ff

p.

ff *p.* Bb Trumpet, cresc.

ff 1. *p.* 2.

⑮ Presto.

OVERTURE BRONZE HORSE (LE CHEVAL DE BRONZE.)

2nd B♭ Cornet.

D. F. E. AUBER.

Allegro vivace.

3 *Allegretto.*

2nd B♭ Cornet.

1

9

ff

6 7

10

11

1 2 3 4 5

Silent. *Silent.*

4 1 4 1 4

1

11

p 2nd Horn.

12

Silent.

3

12 **Allegro.**

11

pp

Solo.

2

16

1

2

3 4 5 6 7 8 9

p 3rd Horn.

13

2

Tutti.

2

p

mf

14

ff

7

1.

p cresc. *ff*

15 **Presto.**

2.

OVERTURE BRONZE HORSE (LE CHEVAL DE BRONZE.)

D. F. E. AUBER.

B♭ Trumpets.

Allegro vivace.

B♭ Trumpets.

9 *ff*

10 *Silent.* 22 *Silent.* 1 4 1 11 *Silent.* 12 3

12 *Allegro.* 44

13 8 *p*

14 *ff*

7 *p cresc.* *ff*

15 *Presto.*

1 2 3 4 5 6

Horn in F 1,2

OVERTURE BRONZE HORSE

D.F.E. AUBER

Allegro vivace

ff

silent *ff*

silent *3* *silent* *3*

Allegretto

silent *6* *p*

2 *4* *p*

10 *silent*

5 *6* *silent* *ff*

OVERTURE

OVERTURE

10

pp cresc. *pp* *p*

4 silent 4 silent

4 *p*

11 *pp* *mf* silent

12 *Allegro* 4 *1st* *ppp* 3

p

OVERTURE

mf

14 *ff*

cresc.

2

15 *Presto p*

Horn in F 3, 4

OVERTURE BRONZE HORSE

D.F.E. AUBER

Allegro vivace

ff

3
silent

1
ff

2
silent 3 silent 3 silent 6

Allegretto

3
p

4
p

10

5
silent 6 silent

ff

34horns

2

6 14 silent 4 silent 11

pp *cresc.* *pp*

7 6 3rd *p cresc.* *mf* *p*

8 *f*

9 *ff*

10 *pp cresc.* *pp*

14 silent 4 silent 11

11 *pp*

12 *Allegro* *pp* *mf*

3 *silent*

17

13 *p* *mf*

14 *ff*

cresc.

2

15 *Presto* *p*

OVERTURE BRONZE HORSE (LE CHEVAL DE BRONZE.)

1st Trombone.

D. F. E. AUBER.

Allegro vivace.

ff

Silent. ①

ff ②

Silent. 1 3 Silent. 1 3 Silent. 1 6

③ Allegretto.

pp

④

pp

1 Tenor Sax. *pp* Silent. 1

⑤ Silent.

6 1

ff

⑥

1 4th Horn. *pp* *pp* Silent. Silent. 14 1 4 1 11 ⑦ 6

3rd Horn. *pp* *presc.*

15 ⑧

f

⑨

1

ff

1st Trombone.

Eleventh staff of music, starting with circled number 1. Includes markings: 3rd Horn, p, p cresc., ff.

Twelfth staff of music with notes and dynamics.

Thirteenth staff of music, starting with circled number 15. Includes marking: Presto.

Fourteenth staff of music with notes and dynamics, including markings 1, 2, 3, 4, 5, 6.

OVERTURE BRONZE HORSE

(LE CHEVAL DE BRONZE.)

2nd Trombone.

D. F. E. AUBER.

Allegro vivace.

2nd Trombone.

Eleventh musical staff, continuing the melodic line with eighth notes and quarter notes.

Twelfth musical staff, continuing the melodic line with eighth notes and quarter notes, ending with a circled measure number 1.

OVERTURE BRONZE HORSE (LE CHEVAL DE BRONZE.)

Bass Trombone.

D. F. E. AUBER.

Allegro vivace.

ff

Silent. 3 ① *ff*

② *Silent.* 1 3 *Silent.* 1 3 *Silent.* 1 6

③ *Allegretto.* 26 ④ 26 *Silent.* ⑤ 1 6 *Silent.* 1

ff

⑥ 22 *Silent.* 1 4 *Silent.* 1 11 ⑦ 27 ⑧ *f*

⑨ *ff*

Bass Trombone.

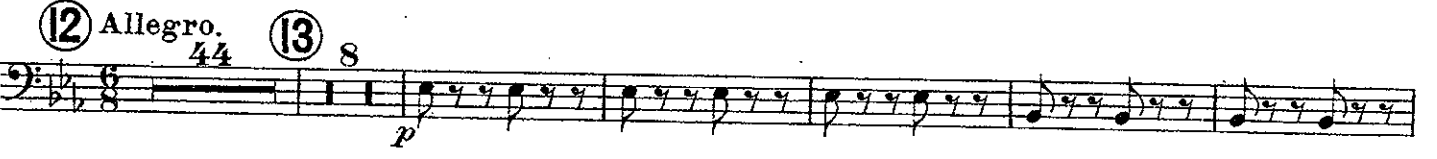
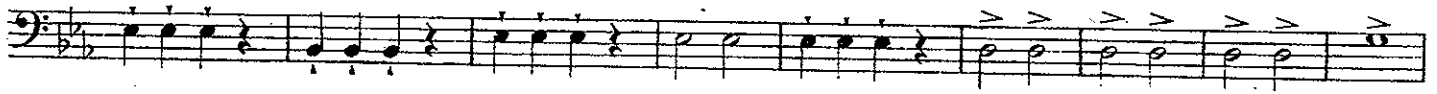

OVERTURE BRONZE HORSE

(LE CHEVAL DE BRONZE.)

B♭ Baritone.

D. F. E. AUBER.

Allegro vivace.

Bb Baritone.

1

9

ff

10

22

Silent. 1 4 1 11 12 3

11

12

6

8

12 Allegro.

8

pp

Solo.

13

28

p

14

mf

ff

7

p cresc.

ff

1.

12.

15 Presto.

OVERTURE BRONZE HORSE (LE CHEVAL DE BRONZE.)

Euphonium.

D. F. E. AUBER.

Allegro vivace.

2nd Trombone.

ff *Silent.*
3

① 2nd Trombone.

ff

② *Silent.* 1 3 *Silent.* 1 *Bassoons Solo.* *Silent.* 1 2 *pp* 3rd Clar.

③ **Allegretto.**

pp

Bassoon. Baritone.

④ *pp*

4th. Horn.

pp *Silent.*
1

Euphonium.

5 Bassoons. *pp* 1 *Silent.* 1 *ff* 2nd Trombone.

Baritone. 2nd Trombone.

6 *pp cresc.*

1 2 3 4 5 6 *pp*

1st Bassoon. *pp* *Silent.* 1 *pp* 1st Bassoon. *Silent.* 1

1 2 3 4 5 6 *pp*

7 *pp* 1st Bassoon. *cresc.* *mf* *p*

cresc.

8 *f*

Euphonium.

Euphonium.

12 Allegro *ppp* Bassoon.

13

14

15 Presto. Baritone.

OVERTURE BRONZE HORSE

(LE CHEVAL DE BRONZE.)

Basses.

D. F. E. AUBER.

Allegro vivace.

ff *Silent.* ① 3

ff ② *Silent.* 1 3 *Silent.* 1 3 *Silent.* 1 6

③ *Allegretto.* *pp* 3 4 5 6 7 8 9

④ *pp* 1 2 3 4 5 6 7

Silent. ⑤ 1 6 *Silent.* 1 *ff* 1 2 3 4 5 6 7 1

2 3 4 5 6 7 8

⑥ 1 1 2 3 *pp cresc.* *pp* *Silent.* *Silent.* 4 1 4 1

Basses.

1 2 3 4 5 6

pp

7 11

p

8

cresc.

f

1

9

ff

Bass Trombone.

1 2 3 4 5 6 7 8

10

1

pp

pp

Basses:

OVERTURE BRONZE HORSE (LE CHEVAL DE BRONZE.)

Drums.

D. F. E. AUBER.

Allegro vivace.
Triangle.

ff S. Dr.
ff B. Dr. & Cymb.

Silent. ①
1 3 *ff*
ff

1

② *Silent.* *Silent.* *Silent.*
1 3 1 3 1 6

③ Allegretto.
2 Triangle.

p

8 ④ *p*

Silent. 10 1

Drums.

⑤ *Silent.* Triangle.

6 1 2 *ff* S. Dr.

ff B. Dr. & Cymb.

1 1

⑥ Triangle.

10 *p*

Silent. 4 1 4 1 3 Triangle.

p

⑦ 27 ⑧ 16

f Timp.

1 3

⑨ Triangle.

ff S. Dr.

ff B. Dr. & Cymb.

Drums.

Drums.

⑬ Triangle. 2 3 4 5 6 7 8 9

10 11 12 13 14 15 16 ⑭

ff S. Dr.
ff B. Dr. & Cymb.

S. Dr. *p* *cresc.* *ff*

1. 2.

ff B. Dr. & Cymb. *ff* B. Dr. & Cymb.

⑮ Presto.

OVERTURE BRONZE HORSE (LE CHEVAL DE BRONZE.)

Timpani in Eb & Bb.

D. F. E. AUBER.

Allegro vivace.

Timpani in E \flat & B \flat .

1

7

10

22

Silent. 1 4 1

11 12

Silent. 3

Allegro. 44

13 16

14

ff

7

p cresc. ff

1. 2.

15 Presto.

1

2 3 4 5 6