

The Bride-Elect

SELECTION.

Piccolo.

SOUSA.

Allegro brillante.

263 *ff*

p

p

F1.

poco rit.

a tempo.

rall.

cresc. *mf*

ff

Piccolo.

Andantino. Flute. *rall.* 8 *rall.* 1

Flute.

Marziale deciso. *rall.* 8 *giocoso.* 1

Marziale brillante. *rit.* 2 1 15 *ff*

fs

Tempo di Valse. Molto moderato. *ff pp ff pp p*

p 3 1 2

p *tr*

f 2 8

f

Andante sostenuto.

15 Flute.

a tempo con passione.

accel.

Allegretto.

leggiero.

Andante semplice.

Fl. *p* *rall.*

a tempo. *p*

Tempo di Marcia. *ff* *p* *sf* *p*

sf *p*

ff

ff *cresc.* *p*

ff *fff* *Tutta forza.*

fff *cresc.*

The Bride-Elect

1

SELECTION.

Flute.

SOUSA.

Allegro brillante.

263

p

poco rit. *rall.* *cresc.*

mf

ff

Andantino.

rall.

8

Flute.

p *rall.* *a tempo.* *p*

a tempo. con passione.

Marziale deciso. *p*

a tempo. Marziale brillante. *ff*

Tempo di Valse. Molto moderato. *fz* *ff* *pp* *ff* *pp* *p*

tr

p

ff

Andante sostenuto.
15

Allegretto.
4

acc.
p p ff p f p

leggiero.
pp p

ff

Andante semplice.
7

p *p* rall.

a tempo.

p rall.

Tempo di Marcia.

ff *p* *f* *p*

fz *p*

fz *fz* *ff*

ff *cresc.* *p*

Tutta forza.

ff *fff*

fff cresc. *fz*

The Bride-Elect

1

Oboes.

SELECTION.

SOUSA.

Allegro brillante.

263 *ff*

p *p*

poco rit. *rall.* *cresc.* *cresc.*

mf *ff*

Andantino. 8 1st Oboe.

rall. *a tempo.* *p*

rall.

Oboes.

Marziale deciso.

p

1st Oboe

Marziale brillante.

15 *f* *(a2)*

Tempo di Valse. Molto moderato.

ff pp ff pp p

1st Oboe

p *(a2)* *f*

Andante sostenuto.

p *sempre.* *rit.*

p accel. *Allegretto.* *rall.*

p 1st Oboe.

2

ff *p* *ff*

p

pp

leggiere.

p

ff

Andante semplice. 13 1 1st Oboe. *a tempo semp.*

rall. p

rall. 3 *Tempo di Marcia.*

ff

fff *p* *fz* *p*

fz *ff*

cresc. *-p*

ff *fff* *Tutta forza.*

The Bride-Elect

SELECTION.

E♭ Clarinet.

SOUSA.

Allegro brillante.

263 *ff*

p

poco rit. *rall. cresc.* *mf*

ff

Andantino.

p *rall.*

a tempo. *p* *rall.*

Marziale deciso.

Marziale brillante.

Tempo di Valse. Molto moderato.

E♭ Clarinet.

Andante sostenuto.

Andante semplice. Fl. *p*

rall. *a tempo.* Fl. *rall.*

Tempo di Marcia. *ff* *p*

sf *p* *sf* *p*

tr *sfz* *sf*

tr *ff* *cresc.*

p *p*

forza. *f* *fff*

fff *cresc.*

The Bride-Elect

1st Bb Clarinet.

SELECTION.

SOUSA.

Allegro brillante.

263

Solo Bb Cor.

rall. a tempo

Andantino.

poco rit. a tempo.

Marziale deciso.

Solo B \flat Clar.

allarg. *rall* *a tempo.* Marziale brillante. *p*

f *ff* *sf* *ff* *pp* *ff* *pp* *p* *staccato.*

ff *>>* *>>* *f*

1st B♭ Clarinet.

Andante sostenuto.

a tempo con passione.

accel.

rit.

Allegretto.

leggiero.

pp p

Andante semplice.

Solo Clar.

rall. *rall.*

a tempo semplice. *rall.*

calando. *Tempo di Marcia.* *pp* *ff*

sf *sf* *p*

sf *sf*

tr *tr* *ff* *cresc.*

p

Tutta forza. *f* *fff*

fff cresc.

2

The Bride-Elect

SELECTION.

2^d B \flat Clarinet.

SOUSA.

Allegro brillante.

263 *f*

p *f* *poco* *rit.* *rall.* *a tempo* *mf* *ff*

Andantino.

p *pp* *rall.*

Marziale deciso.

Marziale brillante.

Molto moderato.

2^d B \flat Clarinet.

Andante sostenuto.

a tempo.

accel. Allegretto.

leggiero.

Andante semplice.

The Bride-Elect

SELECTION.

3d B \flat Clarinet.

SOUSA.

Allegro brillante.

263 *f*

p.

poco rit.

f

rall. *a tempo.*

p *mf*

ff

Andantino.

p

a tempo. *rall.*

3^d B \flat Clarinet.

Marziale deciso.

p

giocoso.

allarg. rit. a tempo

Marziale brillante.

f = ff

Tempo di Valse. Molto

sf ff pp ff pp

moderato.

p

ff

ff

Andante sostenuto.

a tempo.

rall. accel. Allegretto.

leggiere.

f ff

Andante semplice.

rall. *a tempo semplice.* *rall.* *calanda.*

pp *Tempo di Marcia.* *ff* *p*

sf p *f p*

1 2 *fz* *ff* *tr*

tr *cresc.* *p*

Tutta forza. *ff* *fff*

The Bride-Elect

SELECTION.

1

Bassoons.

SOUSA.

Allegro brillante.

263 *ff*

p 4 1st *p* 4 (a 2) 1st

poco rit. *rall.* *cresc.*

mf

ff *Andantino.* 8 *p* *rall.* *a tempo.* *rall.*

Marziale deciso. 1st *p*

rall. 2 *Marziale brillante.* *a tempo.* *p*

Bassoons.

Tempo di Valse. Molto

ff *pp* *ff* *pp*

moderato (a2) 4 2. 2. 2. 1st Bassoon. *p*

And^e sosten. 1st Bassoon. *p*

a tempo. *p* *accel.*

All^{to}. 1st Bassoon. *p* *(a2)* 1st *(a2)*

ff *p* *ff*

1st *p* (a2)

1st Bassoon. *p*

ff

Andante semplice. 6 1st *p* *pp*

cutando.

u tempo. *rall. pp*

Tempo di Marcia. *ff*

sf p *sf-p* *tr* *sf* *ff* *ff*

tr *ff* *cresc.* *p*

Tutta forza. *ff* *fff*

The Bride - Elect

SELECTION.

Soprano Saxophone.

SOUSA.

Allegro brillante.

263

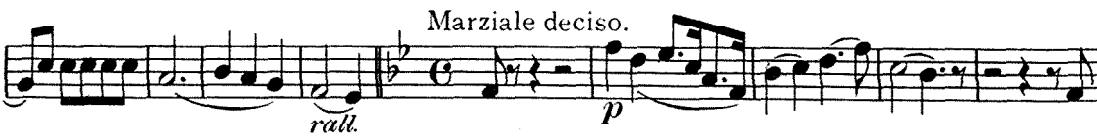

Marziale brillante.

a tempo. *sf*

fz

Tempo di Valse. Molto moderato.

ff pp ff pp p

p

ff *f*

f

Andante sostenuto.

pp *sempre stacc.*

rall.

a tempo.

p

rall. *rall.* *accel.*

Allegretto.

tr

Soprano Saxophone.

f 2 2

3

7 6 *leggiero.* *f*

f

Andante semplice. 13 *a tempo.*
rall. *rall. cal.*

p *ff* *fz* *p*

fz *p*

1 2 *tr* *tr* *ff* *ff*

cresc. *p*

ff

Tutta forza.
fff

fff

The Bride-Elect

SELECTION.

Alto Saxophone.

SOUSA.

263 *Allegro brillante.*

ff

f

p

p

poco rit.

a tempo.

rall. *cresc.* *mf*

ff

Andantino. 8

pp *rall.* *pp*

rall. *Marziale deciso.* *p*

Marziale brillante.

p *rall.* *a tempo.* *f* *ff*

Tempo di Valse. Molto moderato.

sf *f* *f* *p*

p

p *f* *f*

sempre

stacc.

rall. *a tempo.* *p*

rall. *rall.* *accel.*

Allegretto. *f*

Alto Saxophone.

First line of music. Dynamics: *f*. Fingering: 2.

Second line of music. Dynamics: *leggiero*. Fingering: 3, 7, 6.

Third line of music. Dynamics: *f*.

Fifth line of music. Dynamics: *a tempo, rall. pp calando. ppp*.

Sixth line of music. Dynamics: *Tempo di Marcia. ff fz p*.

Seventh line of music. Dynamics: *fz p*.

Eighth line of music. Dynamics: *fz ff tr*.

Ninth line of music. Dynamics: *cresc. p p*.

Tenth line of music.

Eleventh line of music. Dynamics: *Tutta forza. ff*.

Twelfth line of music. Dynamics: *ff*.

The Bride-Elect

Tenor Saxophone.

SELECTION.

SOUSA.

Allegro brillante.

263 

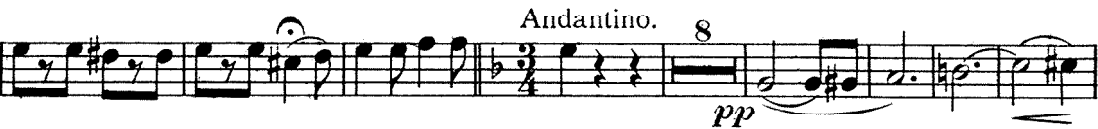

p

Marziale brillante.

2 *rall. p* 15 *f* *ff*

sf

Tempo di Valse. Molto moderato.

1 1 4 4 *ff* *ff*

11 2

2 6 *f*

Andante sostenuto.

p

a tempo.
rall. *p*

accel.
rall. *rall.*

Allegretto.

1 6 6 3 *p* *f*

4

Tenor Saxophone.

f *p*

leggiere. *f*

Andante semplice. *calando.*
a tempo rall. *pp*

Tempo di Marcia.
pp *ff*

sf *p* *fz* *p*

fz *ff* *ff*

ff *cresc.* *p*

Tutta forza.
fff

The Bride-Elect

1

Baritone Saxophone.

SELECTION.

SOUSA.

263 *Allegro brillante.*

f

f *p*

p *p* *poco rit. rall.* *cresc.*

stacc. *mf* *f*

Andantino. *p*

rall. *pp* *p*

Marziale deciso. *p*

2

Baritone Saxophone.

a tempo. Marziale brillante.

rall. pp *p* *ff*

Tempo di Valse. Molto moderato.

fz *f* *f* *p*

Andante sostenuto. *a tempo.*

p *ff* *ff*

accel. Allegretto.

rall. *p* *f* *f*

7 6
leggiero. *ff*

Andante semplice. *a tempo.*
 13 2 5 2 3
rall. cal. *pp* *ppp*

Tempo di Marcia.
 1
ff *fz* *p*

fz *p*

1 2 *tr* 1 *tr* 1
fz *fz* *ff* *ff* *ff* *cresc.*

p

Tutta forza.
ff *ff*

The Bride-Elect

SELECTION.

E♭ Cornet.

SOUSA.

Allegro brillante.

263

1st B♭ Clar.

Solo B♭ Cor.

1st Clar.

Andantino. Solo B♭ Cor.

poco rit. rall. a tempo.

p Marziale deciso.

rall.

1st Bb Clar.

Solo Cor.

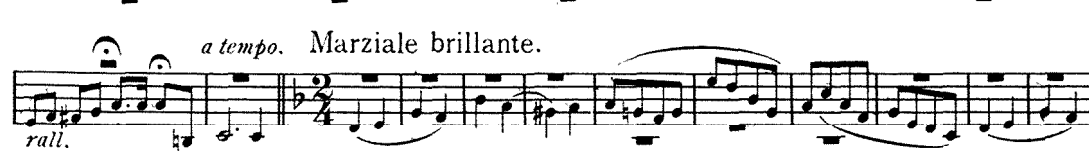

rall. *a tempo.* Marziale brillante.

ff

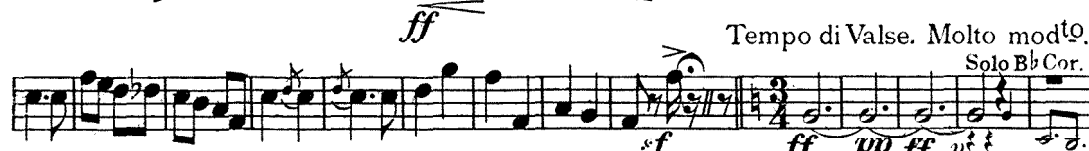

Tempo di Valse. Molto modto.

1st Clar. Solo Bb Cor.

1st Clar. Clar. Cor.

Clar.

E♭ Cornet.

f

Andante sostenuto.

p 1st Clar.

rall. a tempo con passione.

Solo Cor.

Clar.

accel. Allegretto.

Solo B♭ Cor.

B♭ Clar.

Picc. & E♭ Clar.

Solo B♭ Cor. *leggero.*

pp

ff

Andante semplice.

1st Clar.

Horn.

Bb Cor.

rall.

Bb Clar.

rall. calando.

Tempo di Marcia.

Bb Cor.

ff

fs p

1 2 tr

fs fs

tr

p

Tutta forza.

ff ff

cresc.

The Bride-Elect.

SELECTION.

Solo Bb Cornet.

JOHN PHILIP SOUSA.

Allegro brillante.

263 *ff*

SOLO. *f* *1st Bb Clar.* *p*

1st Bb Cor. *p*

poco rit. *rall.* *a tempo.* *cresc.*

mf *ff*

Andantino. *dolce con molto* *SOLO.* *rall.* *p*

e espress. *poco rit.*

TUTTI.
a tempo. *SOLO.*
p *rall.*

Marziale deciso. 1st Bb Cor.

1st Bb Clar. *SOLO.*
allargamente.

Marziale brillante.
a tempo. *rall.* *p*

1st Bb Cor. *TUTTI.*
ff *ff*

Tempo di Valse. Molto moderato.
Bb Clar. *tr* *tr* *tr* *SOLO.*
sf *p* *f* *p* *f* *p*

Bb Clar. *p*

SOLO.

1st Bb Cor.

TUTTI.
f

Solo B♭ Cornet.

Andante sostenuto.

2^d Cl.

1st Horn or Bar.

rall. a tempo con passione.

1st B♭ Cl.

accl.

Allegretto. SOLO.

1st B♭ Clar.

1st Clar.

leggero. SOLO.

TUTTI.

Andante semplice.

1st Clar.
Horn.

rall. *a tempo semplice.*

rall. *calando.*

This section features two staves: 1st Clarinet and Horn. The music is in 3/4 time with a key signature of one sharp (F#). It begins with a *rall.* marking and transitions to *a tempo semplice.* The piece concludes with a *calando.* marking.

Tempo di Marcia.

sf *p* *sf* *p*

f *p*

fz *fz* *ff*

cresc. *p*

This section is in 2/4 time. It starts with a *sf* dynamic and includes a first ending with two endings. Dynamics range from *p* to *ff*. The section ends with a *cresc.* marking and a *p* dynamic.

Tutta forza.

ff *fff*

This section is in 2/4 time and features a *Tutta forza.* marking. Dynamics include *ff* and *fff*.

The Bride-Elect

SELECTION.

1st B \flat Cornet.

SOUSA.

Allegro brillante.

263 

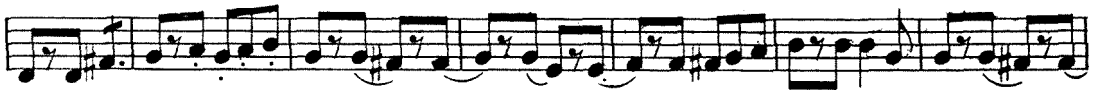

SOLO. 

f poco rit. 

Andantino. 

a tempo. 

Marzial deciso. 

Marzial brillante. 

Tempo di Valse. Molto moderato.

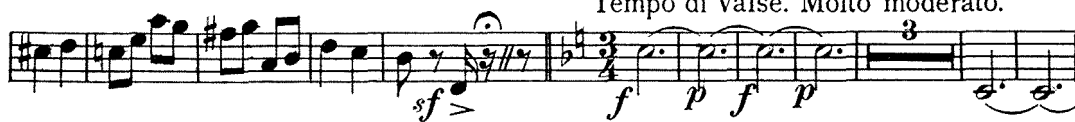

Andante sostenuto.

rall. a tempo con passione.

accel.

Allegretto.

1st B♭ Cornet.

2d Clar.

p

plleggiere.

f *ff*

Andante semplice.

pp

rall. 5 2 4 1 1

a tempo. ral. cal. Tempo di Marcia.

f

p *sf* *p* *sf* *p*

f₃ *sf* *ff*

cresc. *p*

f

Tutta forza.

fff

The Bride-Elect

1

SELECTION.

2^d & 3^d B \flat Cornets.

SOUSA.

Allegro brillante.

263 *f*

2^d Cor. *f*

3 *f* 2 *p* 8

2 *a tempo* *rall. p* *mf*

Andantino. 13 *a tempo* *poco rit.* *pp* *rall.* 2^d Cor.

Marziale deciso. 2^d Cor. *p* *p* 4 *rall.* 2^d Horn.

2^d & 3^d B \flat Cornets

Marziale brillante.

2^d B \flat Cor.

Tempo di Valse. Molto moderato.

2^d Cor.

Andante sostenuto.

15

2^d Cor.

accel.

Allegretto.

3^d Clar.

1 1 2^d Cor.
p

15
f *ff*

fz

Andante semplice. 5 2 5 6 1 1 Tempo di Marcia.
rall. a tempo. rall.

ff *fz* *p* *sf* *p*

1 2
fz *fz* *ff*

p

Tutta forza.
ff *fff*

fff

The Bride - Elect

1

1st & 2d Horns or
Altos in Eb.

SELECTION.

SOUSA.

Allegro brillante.

263 *ff*

f *p*

f *p*

f *rall.* *cresc.* *mf* *a tempo.*

ff *p* *a tempo.*

p *a tempo.* *Marziale deciso.*

rall. *p* *a tempo.* *Marziale brillante.*

p *rall.* *p*

1st & 2d Horns or Altos in Eb.

ff

Tempo di Valse. Molto moderato.

ff pp ff pp p

stacc.

p

p

ff

Andante sostenuto.

rit. *a tempo.*

Allegretto.

p

ff p ff p

leggiero.

p *f* *ff*

Andante semplice.

Solo. *p* *pp*

rall. a tempo. *rall.* *calando.*

Tempo di Marcia. *ff*

sfz p *sf p* *f* *ff* *tr*

p *p* *ff*

fff

cresc.

The Bride-Elect

SELECTION.

3d & 4th Horns or
Altos in Eb.

SOUSA.

263 *Allegro brillante.*
ff

poco rit. rall. < > *mf*

Andantino.

3d Horn. *p* *3* *rall.*

a tempo. Trombones. Marziale deciso. *p* *3* *4*

3^d & 4th Horns or Altos in Eb.

p *allarg.* *rall.* Marziale brillante. *3^d Horn.*

ff

Tempo di Valse. Molto moderato. *ff pp ff pp p*

p

p **3**

Trombones. *p* *ff* *ff*

Andante sostenuto. **16 1** *a tempo.* **1** *accel.* Allegretto. *3^d Horn.*

ff *p* *ff* *p*

4 3 *p* *p* *p leggiero.*

p

ff

Andante semplice.

p 3d Horn.

3 *rall.* *a tempo.* *rall.* *p*

Bar.

Tempo di Marcia.

calando. *ff*

sf p *sf p*

1 2 *sfz* *sfz*

tr *ff* *cresc.* *p*

p

Tutta forza.

fff

fff

The Bride-Elect

SELECTION.

1st & 2d B \flat Tenors
or Trombones. tr

SOUSA.

Allegro brillante.

263 *ff*

1st *f*

3d Horn. *f*

p *poco rit.*

rall. *cresc.* - *mf*

ff *Andantino.* 3d Horn.

poco rit. *a tempo.*

rall. *Marziale deciso.* 2 (a2) *p* *rall.* *a tempo.*

3d & 4th Horns. *p* *allarg.*

1st & 2d B \flat Tenors or Trombones.

Marziale brillante.

Tempo di Valse. Molto moderato.

Andante sosten. rit a tempo.

3d & 4th Horn.

p

f

Andante semplice. 3^d Horn.

p

rall. *rall. a tempo semplice.*

Tempo di Marcia.

sf p *fz p*

sf *ff* *ff* *ff* *cresc.*

p

ff

Tutta forza.

fff

ff cresc.

The Bride-Elect

1

1st & 2d Trombones
or Tenors. ♭:

SELECTION.

SOUSA.

Allegro brillante.

263

1st & 2d Trombones or Tenors.

Marziale brillante.

p

marcato.

ff

(a2)

Tempo di Valse. Molto moderato. 3d & 4th Horns.

f *p* *f* *p* *(a2)* *p*

pp *ff* *(a2)*

Andante sosten. *rit. a tempo.* 16 1 3 8

rall. *accel.* Allegretto. *p*

f *p* *f* *p* 4

leggiere. 3 *p*

p

f

Andante semplice. ^{3^d}Horn.

p

rall. a tempo semplice.

4

rall.

Tempo di Marcia.

ff

sf *p* *sf* *p*

1

sf *ff* *ff* *ff* *ff* *cresc.*

p *p*

ff

Tutta forza.

ff

The Bride-Elect

3^d Trombone or
B \flat Bass.

SELECTION.

SOUSA.

Allegro brillante.

263 

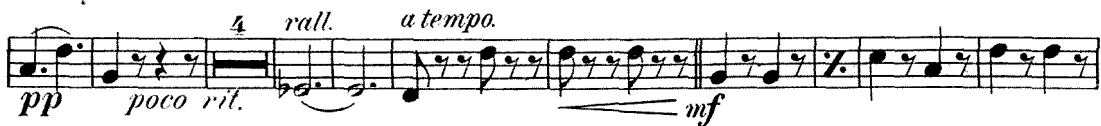

Andantino. 

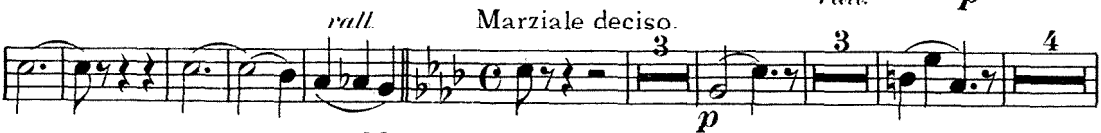

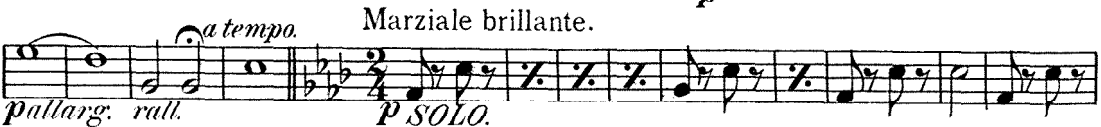

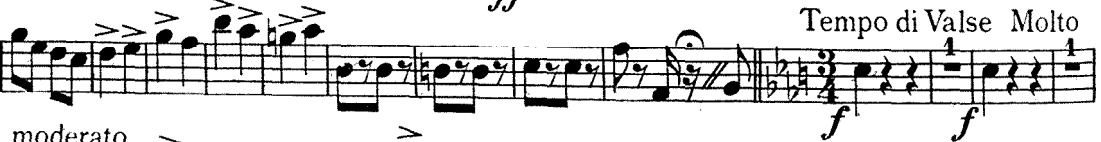

Andante sostenuto.

Tempo di Marcia.

The Bride-Elect

SELECTION.

Baritone. 

SOUSA.

Allegro brillante.

263 *ff*

SOLO
f *p* *f*

poco rit.

a tempo.
rall. *mf*

ff

Andantino.

SOLO.

mf *rall.* *p* *p*

a tempo.

Marziale deciso.

rall. *p*

allarg. *rall.* *a tempo.* Marziale brillante.

marcato. *ff*

Tempo di Valse. Molto moderato.

sfz *ff* *pp* *ff* *pp* *p*

staccato. *p*

ff *f*

Baritone.

Andante sostenuto.

SOLO.

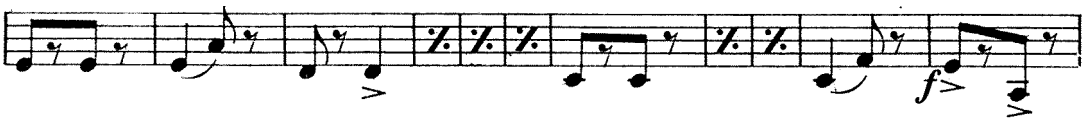
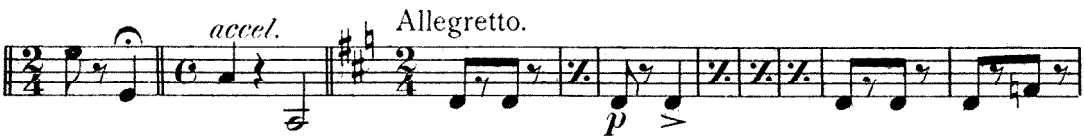

Andante semplice.

The Bride-Elect

SELECTION.

Baritone. ♫

SOUSA.

Allegro brillante.

263 *ff*

SOLO
f *p* *p*

p

poco rit.

a tempo.
rall. *mf*

f

Andantino.

SOLO.
mf *rall.* *p*

a tempo.
poco rit.

p

Marziale deciso.

Baritone. 9:

Andante sostenuto.
SOLO.
p

rit. pa tempo.

rall.

accel. Allegretto.
p >

f

p > *f* > *p*

leggiero.
p

f

Andante semplice.

Horns.

rall. *a tempo. semplice.*

calando.

Tempo di Marcia.

Tutta forza.

cresc.

The Bride-Elect

SELECTION.

Basses.

SOUSA.

Allegro brillante.

203 *ff*

Bar.

f *p*

f *p*

poco rit. *rall.* *a tempo.*

mf *ff*

Bar.

poco rit. *a tempo.*

rall. *Marziale deciso.*

allarg. *ralla tempo.*

Marziale brillante.

p 4^{sd} Tromb.

Basses.

Bar. *leggiere.*

p

ff

p

Andante semplice.

p

rall. *a tempo semplice*

p

Tempo di Marcia.

ff

sf *p* *sf* *p*

sfz *sfz* *ff* *ff* *cresc.*

p

Tutta forza.

fff

The Bride-Elect

B \flat Bass or
3 d Trombone.

SELECTION.

SOUSA.

Allegro brillante.

263 *ff*

p *pp*

4 4 2 2

pp *poco rit.* *rall.* *a tempo.* *mf*

Andantino. *ff*

8 1 1 *rall.* *a tempo.* *p*

rall. Marziale deciso. *p*

allarg. rall. *a tempo.* Marziale brillante. *p* *SOLO.*

marcato. *ff*

Tempo di Valse. Molto *f*

moderato. 6 11 *p*

8 *p* *ff* *f*

Andante sostenuto. a tempo semp.

Small Drum. **The Bride-Elect**
 Tympany in B \flat & E \flat . SELECTION.
 Triangle.
 Bells.

SOUSA.

Allegro brillante.

263 *ff*

24 4 2 2
poco. rit. rall. a tempo

mf

Andantino. 13 1 1
rall. a tempo

Tymp. Eb & Bb. Marziale deciso. 14 1
rall. Change to Eb & Ab. rit. a tempo.

Marziale brillante.

S.D. on Shell.

Tymp. on head *ff*

Tempo di Valse Molto moderato.

S.D. 1 30 Tymp. 2
f Change to Eb & Bb.

Tri. 2 8 Dr. Tymp.

p

4 1 17 5 1
 Tymp. C.&G. Andante sostenuto.

Allegretto. 16 3 3 Tri.
accl. ff ff

Bells.

S.D.

pp

Andante semplice.

13 2 13 1

rall. a tempo.

Tempo di Marcia.

S.D.

ff *sf p* *sf p*

p

Tutta forza.

ff *fff*

The Bride-Elect

SELECTION.

Bass Drum & Cym.

SOUSA.

Allegro brillante.

263 

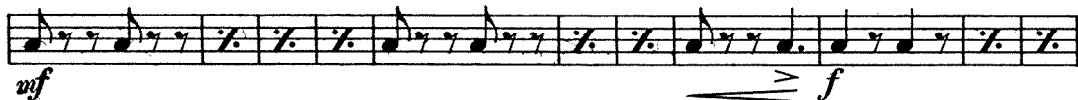

Andantino. Marziale deciso.

16 

Tempo di Valse. Molto moderato.

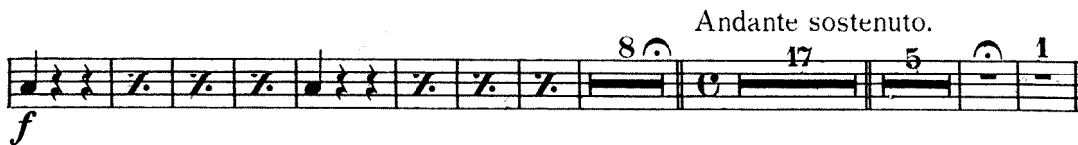
Andante sostenuto.

Allegretto.

pp leggiero.

ff

Andante semplice.

rall. a tempo

Tempo di Marcia.

ffz *fz* *p* *fz* *p*

p

B.D. Solo. Cym. Solo. B.D. & Cym.

ff *ff* *f* *cresc.*

p

Tutta forza.

fff

p