

SOLO B $\flat$  CORNET.  
Conductor.

# BRAZELTON MARCH.

Barnhouse.

1888

C. L. Barnhouse, Publisher, Mt. Pleasant Iowa.

D.S. al C.

PICCOLO.

# BRAZELTON MARCH.

Barnhouse.

8va ad lib.

8

8

D.S. al

# BRAZELTON MARCH.

E<sup>b</sup> CLARINET

Barnhouse.

SOLO B $\flat$  CLARINET.

BRAZELTON MARCH.

Barnhouse.

1st B $\flat$  Solo. pp

Solo. ff

D.S.al

C. L. Barnhouse, Publisher, Mt. Pleasant Iowa.

# BRAZELTON MARCH.

1<sup>st</sup> B<sup>b</sup> CLARINET.

Barnhouse

# BRAZELTON MARCH.

2<sup>nd</sup> B $\flat$  CLARINET.

Barnhouse.

C. L. Barnhouse, Publisher, Mt. Pleasant, Iowa.

D. S. al

# BRAZELTON MARCH.

E $\flat$  CORNET.

Barnhouse.

# BRAZELTON MARCH.

1<sup>st</sup> B<sup>b</sup> CORNET.

Barnhouse.

C.L. Barnhouse, Publisher, Mt. Pleasant Iowa.

D.S.al

2<sup>nd</sup> & 3<sup>rd</sup> B<sup>2</sup> CORNETS.

BRAZELTON MARCH.

Barnhouse.

C. L. Barnhouse, Publisher, Mt. Pleasant Iowa.

D.S.al

# BRAZELTON MARCH.

SOLO ALTO.

Barnhouse.

Bari. Alto ad lib.

Alto Solo.

C.L. Barnhouse Publisher Mt. Pleasant Iowa.

D.S.al

# BRAZELTON MARCH.

1<sup>st</sup> ALTO.

Barnhouse.

C. L. Barnhouse, Publisher, Mt. Pleasant Iowa.

D. S. al

# BRAZELTON MARCH.

2<sup>nd</sup> ALTO.

Barnhouse.

C. L. Barnhouse, Publisher, Mt. Pleasant Iowa.

D. S. al

# BRAZELTON MARCH.

B $\flat$  BASS.

Barnhouse.

C. L. Barnhouse Publisher, Mt. Pleasant, Iowa.

# BRAZELTON MARCH.

1<sup>st</sup> TENOR.

Barnhouse.

C. L. Barnhouse, Publisher, Mt Pleasant Iowa.

# BRAZELTON MARCH.

2<sup>nd</sup> TENOR.

Barnhouse.

C. L. Barnhouse, Publisher, Mt. Pleasant Iowa.

D. S. al

# BRAZELTON MARCH.

B $\flat$  BASS.

Barnhouse.

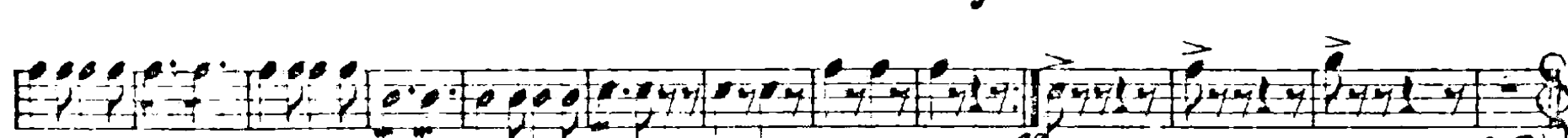
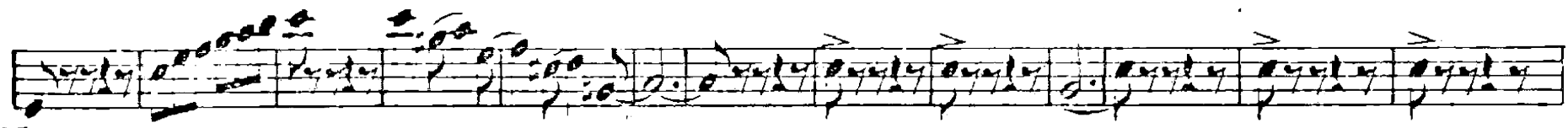

C.L. Barnhouse, Publisher, Mt. Pleasant Iowa.

D.S.al

# BRAZELTON MARCH.

BARITONE.

Barnhouse.

ff

Solo.

ff

pp f pp

Solo.

ff ff

Alto & Bari.

mf

1. 2.

ff

C.L. Barnhouse Publisher Mt. Pleasant Iowa.

D.S.al

# BRAZELTON MARCH.

BARITONE.

Barnhouse.

C. L. Barnhouse, Publisher, Mt. Pleasant Iowa.

D.S. al

# BRAZELTON MARCH.

TUBA.

Barnhouse.

C.L. Barnhouse, Publisher, Mt. Pleasant Iowa.

D.S.al

# BRAZELTON MARCH.

Barnhouse.

DRUMS.

C. L. Barnhouse, Publisher, Mt. Pleasant Iowa.

D. S. ad