

**Bon Voyage**

**King, K. L.**

# **Bon Voyage**

**by: K. L. King**

**Original Copyright: 1921**

**By: C. L. Barnhouse**

**BandMusic PDF Library**

## **Chester Nettrower Collection**

**Music Committee Members**

**Tom Pechnik, Senior Archivist; Mary Phillips; Wayne Dydo; Bill Park, Director**

**North Royalton, Ohio**

**[www.bandmusicpdf.org](http://www.bandmusicpdf.org)**

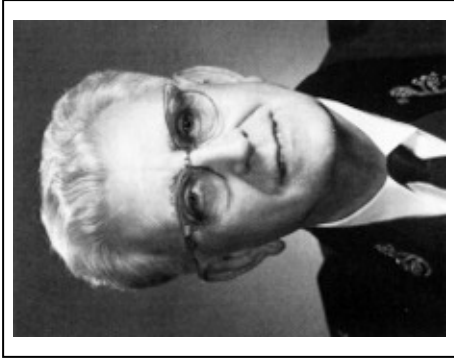

## Karl L. King

**DOB:** February 21<sup>st</sup>, 1891 (Paintersville,

Ohio)

**DOD:** March 31<sup>st</sup>, 1971 (Fort Dodge,

Iowa)

Karl L. King joined the circus when he was 19 years old at a time when the circus world was in great need for composers to write special music for the various acts. King's unique ability and uncanny knack allowed him to write and arrange just to the needs of the circus world. Two of the more famous circuses for which he worked were Buffalo Bill's and Barnum and Bailey's Circus.

King played an important role in the Iowa Band Law, state legislation giving municipalities the right to levy a small tax to support a municipal band. He was also one of the first march composers to write special music for the growing school band programs in America. In addition to writing marches, he also wrote overtures, waltzes, and other selections that could be used for individual concerts or massed band performances.

---

**Bon Voyage** was published in 1915 by the C.L. Barnhouse Company (Oskaloosa, Iowa) and dedicated to "My Band." The year before this march was published, King accepted his first director/conductor position with the *Sells-Floto/Buffalo Bill Circus Band*. The next year, at age 24, King already had more than 150 compositions in print.

---

A summary of his complete works by category can be found at the following:

<http://www.iaroherr.com/komponister/kingmarsjer.html>

---

### Sources

**Picture:** <http://karlking.us/>

**Biography:** <http://karlking.us/>

**Output:** <http://www.iaroherr.com/komponister/kingmarsjer.html>

D $\flat$  Piccolo

# BON VOYAGE

MARCH

K. L. KING

613

613

TRIO

C.L. Barnhouse, Oskaloosa, Iowa.

# BON VOYAGE

MARCH

K. L. KING

C Flute

613

C.L. Barnhouse Co., Oskaloosa, Iowa

# BON VOYAGE

MARCH

Oboe

K. L. KING

613

*f* *tr* *mf* *tr* *p* *4* *4* *4* *4* *4*

TRIO 2 *p-ff* 1 1 2

1<sup>st</sup> B $\flat$  Clarinet

# BON VOYAGE

MARCH

K.L. KING

613

*p* *mf* *f* *p* *mf* *p* *mf* *p-f* *f*

*tr* *tr* *tr* *tr* *tr* *tr* *tr* *tr* *tr* *tr*

TRIO

1 2

2<sup>d</sup> & 3<sup>d</sup> B $\flat$  Clarinets

# BON VOYAGE

MARCH

K. L. KING

613

C.L. Barnhouse, Oskaloosa, Iowa.

# BON VOYAGE

MARCH

K. L. KING

Bassoon

613

C.L. Barnhouse, Oskaloosa, Iowa.

# BON VOYAGE

MARCH

Soprano Saxophone

K. L. KING

613

2

*p* *mf* *mf* *f* *p* *mf* *p* *TRIO* *p-ff*

1 2 *tr* 1 2 1 2

C.L. Barnhouse, Oskaloosa, Iowa.

# BON VOYAGE

MARCH

K. L. KING

Alto Saxophone

613

*p* *mf* *f* *p* *mf* *p* *ff* *p*

TRIO

C.L. Barnhouse, Oskaloosa, Iowa.

# BON VOYAGE

MARCH

K. L. KING

Tenor Saxophone

613

*f* *p* *mf* *f* *p* *mf* *p* *mf* *p* *mf* *p* *TRIO* *p* *p-ff*

C.L. Barnhouse, Oskaloosa, Iowa.

# BON VOYAGE

Baritone Saxophone

MARCH

K. L. KING

613

*f* *p* *mf* *f* *p* *mf* *p* *mf* *p* *ff*

TRIO

1 2 1 1 2

C.L. Barnhouse, Oskaloosa, Iowa.

# BON VOYAGE

MARCH

K. L. KING

E♭ Cornet

613

C.L. Barnhouse, Oskaloosa, Iowa.

Solo B♭ Cornet

To My Band  
**BON VOYAGE**  
MARCH

K. L. KING

613

*f* *p (lightly)* *mf* *p* *mf*

1 2

*f* *mf*

*p* *mf*

*p* *mf*

**TRIO** Cl. Var. (How Can I Leave Thee)

Bar. Obligato 2<sup>d</sup> time

1 2

Copyright MCMXV by C.L. Barnhouse, Oskaloosa, Iowa.

# BON VOYAGE

MARCH

K. L. KING

1<sup>st</sup> B $\flat$  Cornet

613

*f* *p* *mf* *p* *f* *p* *mf* *p* *mf* *p-ff*

TRIO

1 2

C. L. Barnhouse, Oskaloosa, Iowa.

# BON VOYAGE

2d & 3d B $\flat$  Cornets

MARCH

K. L. KING

613

*f* *p* *mf* *p* *mf* *p* *TRIO* *p* *p-ff*

C.L. Barnhouse, Oskaloosa, Iowa.

# BON VOYAGE

MARCH

K. L. KING

1st & 2d Eb Altos

613

*f* *p* *mf*

*f* *p* *mf*

*f* *p* *mf*

*p* *mf*

TRIO

*p* *p-ff*

1 2

C. L. Barnhouse, Oskaloosa, Iowa.

# BON VOYAGE

MARCH

K. L. KING

3<sup>d</sup> & 4<sup>th</sup> E $\flat$  Altos

613

*f* *p* *mf*

*p* *mf*

*f* *mf*

*p* *mf*

TRIO *p* *mf*

*p* *p-ff*

*p* *mf*

C.L. Barnhouse, Oskaloosa, Iowa.

# BON VOYAGE

1st & 2d Trombones

MARCH

K. L. KING

613

*mf* *p* *mf* *p* *mf* *p* *ff*

TRIO

C.L. Barnhouse, Oskaloosa, Iowa.

# BON VOYAGE

MARCH

K. L. KING

3<sup>d</sup> Trombone

613

*p* *mf* *f* *p* *mf* *p* *mf* *p* *mf* *f*

TRIO

1 2

1 2

C.L. Barnhouse, Oskaloosa, Iowa.

1st & 2d Trombones

# BON VOYAGE

MARCH

K. L. KING

613

*f* *mf* *p* *mf* *p*

*mf* *p* *mf* *p*

TRIO *mf* *p* *mf* *p*

*p*

*mf* *p* *mf* *p*

*mf* *p* *mf* *p*

*mf* *p* *mf* *p*

*mf* *p* *mf* *p*

C.L. Barnhouse, Oskaloosa, Iowa.

3<sup>d</sup> Trombone 

# BON VOYAGE

MARCH

K. L. KING

613

*p* *mf* *f* *p* *mf* *p* *mf*

TRIO

*p* *p*

*ff*

C.L. Barnhouse. Oskaloosa, Iowa.

Baritone 

# BON VOYAGE

MARCH

K. L. KING

613 

C.L. Barnhouse, Oskaloosa, Iowa.

# BON VOYAGE

Baritone  $\text{b}^1$

MARCH

K. L. KING

613

C. L. Barnhouse, Oskaloosa, Iowa.

# BON VOYAGE

Basses

MARCH

K. L. KING

613

*p* *mf*

*p* *mf*

*p* *mf*

TRIO *p* *mf*

*p* *p-ff*

*p* *mf*

C. L. Barnhouse, Oskaloosa, Iowa.

# BON VOYAGE

MARCH

K. L. KING

Drums

613

613

*p* *mf*

*p* *mf*

*f* *p* *mf*

*p* *mf*

TRIO *p* *ff*

2 3 4 5 6

1 2

C.L. Barnhouse. Oska'ocsa, Iowa.