

Piccolo. "Bohemian Girl" Overture.

Carl Fischer Edition

W. BALFE.

arr. by L. P. Laurendeau.

Universal Band Pl. Mod^{to} assai.

522. 

Larghetto. *fz*

Allegro.

poco rall. *fp*

f

fp

f

ff

p

p

p

p

Piccolo.

Poco meno.

Poco meno. *p* *a tempo* *rull.*

poco rit. *a tempo* *rit.*

f

Più mosso. *ff*

2 3 4

"Bohemian Girl"

Overture.

Oboe.

W. BALFE.

arr. by L.P. Laurendeau.

Universal
Band J'l.

Mod^{to} assai.

522. 

All^o

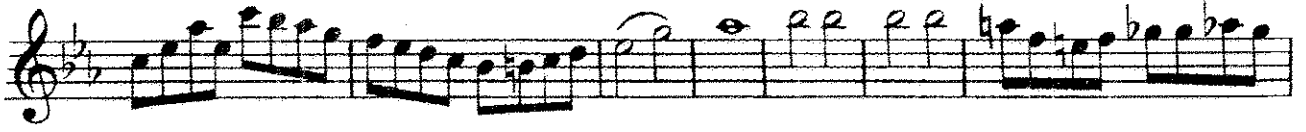

Oboe.

ff

Poco meno.
rall. p

poco rit.

a tempo

rit. a tempo 4 6

f

f

Più mosso.
ff

2 3 4

"Bohemian Girl"

Bassoon.

Overture.

W. BALFE.

arr. by L.P. Laurendeau.

Universal
Band 7th.

Mod^{to} assai.

Solo.

522.

Larghetto.

2 3 4 5 6 7

rall.

Poco meno. *p* *a tempo* *poco rit.* *rit.* *a tempo*

cresc.

Tempo I. *sf* *f* *sf* *f* *f*

ff

rall.

Bassoon.

Poco meno.

p *poco rit.* *a tempo*

rit.

a tempo

a tempo

a tempo

a tempo

a tempo

f

f

Più mosso.

ff

"Bohemian Girl"

E^b Clarinet.

Overture.

W. BALFE.

arr. by L. P. Laurendeau.

Universal Band J^{ri}. **Mod^{to} assai.**

522.

Larghetto.

E♭ Clarinet.

ff

V V

rall.

Poco meno.

p

poco rit. a tempo

rit. a tempo

a tempo. *rit.*

a tempo.

f

Più mosso.

ff

"Bohemian Girl"

Overture.

1ST B \flat Clarinet.

W. BALFE.

arr. by L. P. Laurendeau.

Universal Band J't. Mod^{to} assai.

522.

p *mf* *fz* *fz* *f* *poco rall.* *fp* *f* *f*

Larghetto.

Allegro.

1ST B \flat Clarinet.

a tempo.

a tempo.

rit.

3

3

ff

Piu mosso.

2ND & 3RD

B \flat Clarinets.

"Bohemian Girl"

Overture.

W. BALFE.

arr. by L. P. Laurendeau

Universal
Band J't.

Mod^{to} assai.

5 2 2. 

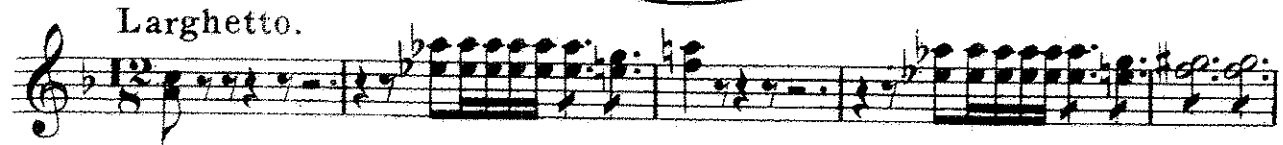

Larghetto. 

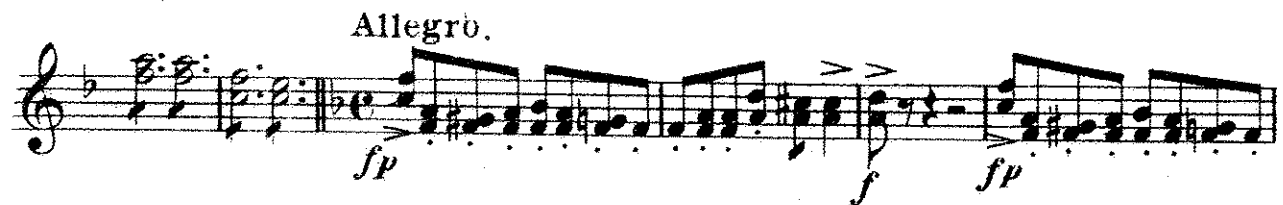
Allegro. 

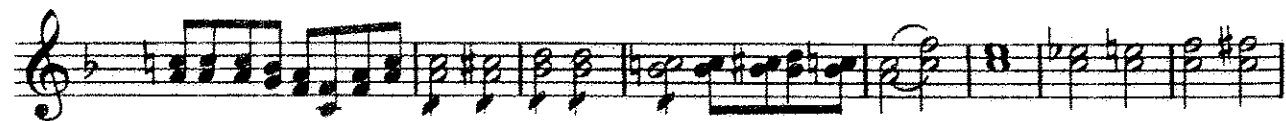

2ND & 3RD B \flat Clarinets.

Tempo I.

fp *f* *fp* *ff*

Poco meno.

rall. *p* *poco rit.*

a tempo.

a tempo

rit.

Più mosso.

ff

B♭ Bass *“Bohemian Girl”* Overture.

Universal
Band J'l.

Mod^{to} assai.

W. BALFE.
arr. by L. P. Laurendeau.

3

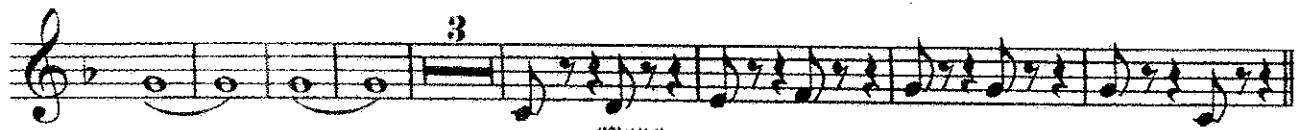

Tempo I.

f >

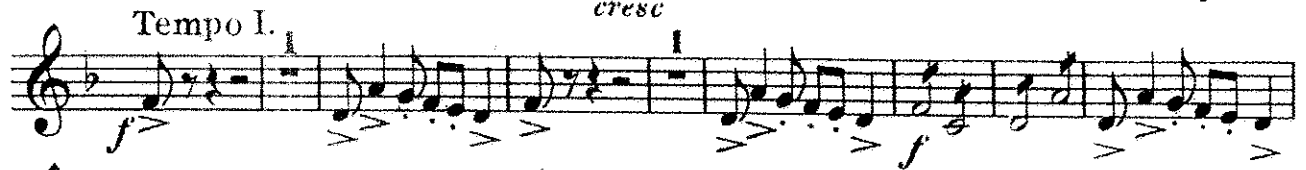

f >

ff

2 3 4 5 6 7

Poco meno.

p

poco rit.

rall.

a tempo

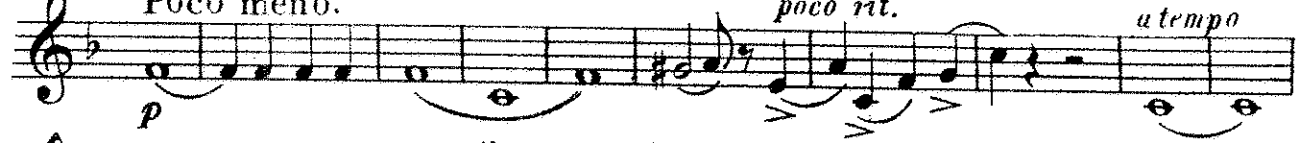

3

a tempo.

rit.

6

3

f

Più mosso.

ff

Soprano
Saxophone.

"Bohemian Girl"

Overture.

W. BALFE.

arr. by L. P. Laurendeau

Universal
Band 7th.

Mod^{to} assai.

522.

Alto
Saxophone.

"Bohemian Girl"

1

Overture.

W. BALFE.

arr. by L. P. Laurendeau.

Universal Mod^{to} assai.
Band J^l.

522.

p *mf* *fz* *fz* *f* *f* *ff* *rall.*

Alto Saxophone.

Poco meno.
p
poco rit.
a tempo

rit.

Tempo I.
cresc.
fp

f

ff

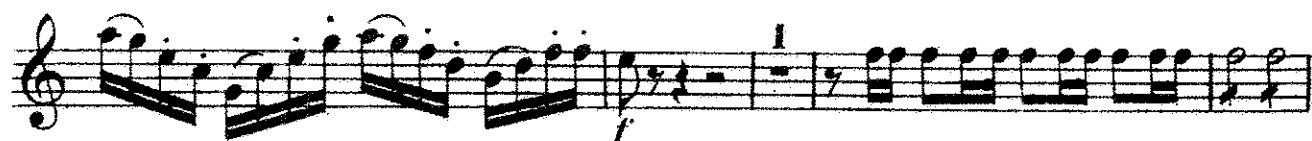
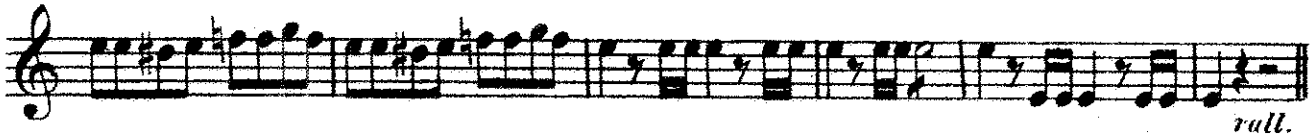
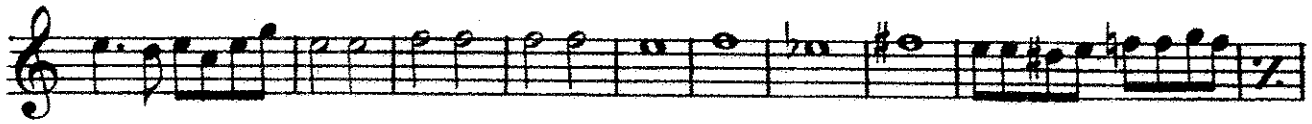

Tenor Saxophone.

Tempo I.

Poco meno.

Più mosso.

Baritone Saxophone. "Bohemian Girl" Overture.

W. BALFE.

arr. by L. P. Laurendeau.

Universal Band 1st. Mod^{to} assai.

522. *p* *p* *mf* *fz* *Larghetto.* *All^o* *poco rall.* *fp* *f* *f* *fp* *f* *Poco meno.* *rall. p* *poco rit.* *atempo.* *atempo* *6* *rit.*

cresc. Tempo I.

sp

f

f

f

f

1 2 3 4 5 6 7

rall. p

Poco meno.

poco rit.

a tempo

rit. a tempo

6 2

1

f

Più mosso.

ff

2 3 4

ff