

Solo B♭ Cornet.  
Conductor.

# Bohemian Girl.

SELECTION.

Allegretto.

Arr. by AL. HAYES

1124

*ff* *p* *f* *p*

Andantino. SOLO

*mf*

Waltz.

*f* *ff* *mf-f*

Clar.

*ff* *p* *ff* *f* *ff*

# Bohemian Girl

Andte Cantabile.  
Alto or Alto Sax.

SOLO

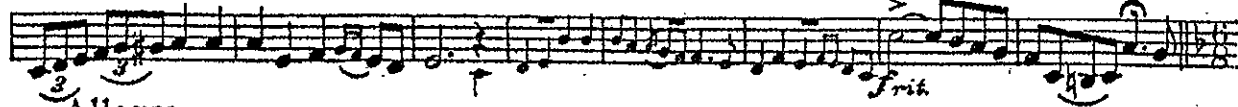
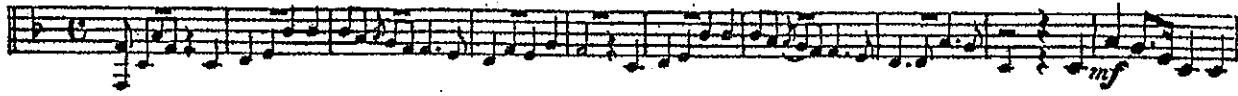

Allegro.

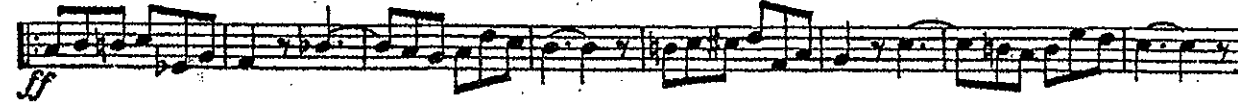

SOLO

a tempo.

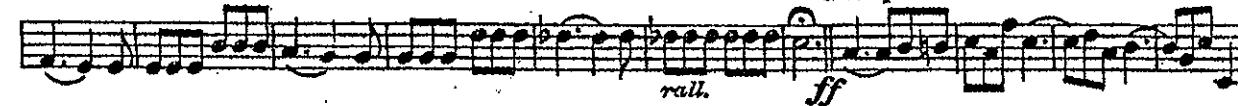

Andante.

rall.

Bar.

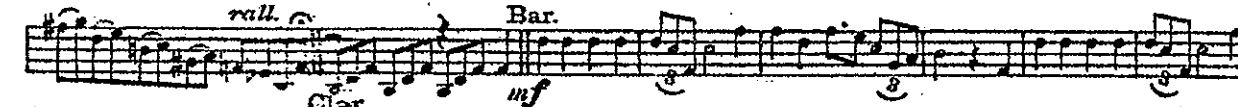

rall.

a tempo.

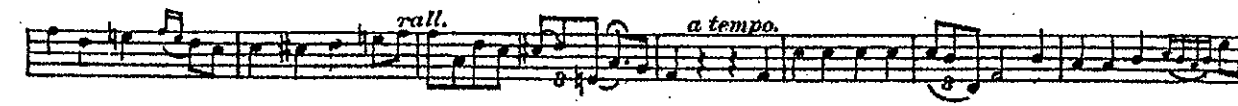

Cor.

Moderato.

p

p

rall.

f

fff

mf

fff

fff

Piccolo.

# Bohemian Girl.

SELECTION.

Arr. by AL. HAYES.

*Allegretto.*

1124 *ff* *p* *7* *tr* *ff*

*Andantino.* *mf* *2* *22* *6*

*Waltz.* *f* *2* *12* *mf* *f* *ff*

*solo* *p* *ff* *f*

*Andante Cantabile.* *mf* *1* *11* *3* *Allegro.* *1* *Allegro.* *f*

*a tempo.* *rall.* *f* *ffz*

*Andante.* *1* *2* *2* *2* *2*

*Modto* *3* *3* *3*

*f* *ff* *p* *fff* *fff*

Bassoon.

# Bohemian Girl.

SELECTION.

Arr. by AL. HAYES.

Allegretto.

1124

*ff* *p* *f*

Andantino. 16

Waltz.

*mf* *f* *mf* *p-f* *ff* *p* SOLO

Andte Cantabile 6

Allegro. All<sup>o</sup>

rall. a tempo.

Andte 3

Modto

# Bohemian Girl.

SELECTION.

1st Bb Clarinet.

Arr. by AL. HAYES.

Allegretto.

1124

Andantino.

8va 2<sup>d</sup> time ad lib

Andte Cantabile.

mf

Allegro. 1 Allo

a tempo. rall.

Andante.

mf

1st Cor. Molto

ff

f > ff p fff

# Bohemian Girl.

2<sup>d</sup> & 3<sup>d</sup> B $\flat$  Clarinets.

SELECTION.

Arr. by AL. HAYES.

Allegretto.

1124

*ff* *p* 7 1

Andantino.

2 16

*mf* *f* *ff* *mf* *p* *f* *ff* *f* *ff* 1

Waltz

Andte Cantabile.

*mf*

Allegro.

Allegro.

Andante.

# Bohemian Girl.

SELECTION.

Alto Saxophone.

Arr: by AL. HAYES.

1124 *Allegretto*

*ff* *p* *f*

*Andantino.*

*mf* *f* *Waltz* *mf* *p-f*

*ff* *mf* *ff*

*Andte Cantabile.*

*mf* *Alto Solo* *ff* *mf* *ff*

*ff* *ff*

*a tempo.*

*f* *mf* *Andante.* *mf*

*f* *ff* *ff* *f* *p*

*Moderato.*

*f* *ff* *ff* *f* *p*

*f* *ff* *ff* *f* *p*

# Bohemian Girl.

Tenor Saxophone.

SELECTION.

Arr. by AL. HAYES.

1124 *Allegretto.* *ff*

7 *f*

*Andantino.* 16 *mf*

6 *f* *Waltz.* *ff* *mf* *p-f*

4 *ff* *mf*

*Andte Cantabile.* 1 11 3 *ff* *mf*

*Allegro.* *f* *Allegro.* *f*

14 *rall.* *a tempo.* *f* *ff*

*Andante.* 2 2 *mf*

4 3 *f* *ff*

*Moderato.* *f* *p*

*pp* *f*

*p* *f* *ff* *p* *fff* *fff*

# Bohemian Girl.

Baritone Saxophone.

SELECTION.

Arr. by AL. HAYES.

1124 *Allegretto.*

*ff* *p* *f*

7

*Andantino.* 16 *mf*

*Waltz.* 6 *ff* *p-f* 2 3 4 5 6

*Andante Cantabile.* 11 *ff* *mf* 3

*Allegro.* *Allegro.* *f* *ff* *ff* 1 2

2 3 4 5 6 7 8

6 *a tempo.* *rall.* *f* *Andante.* *mf*

*Bassoon*

*Moderato.* *f* *p* 3 *f* *ff* *ff*

# Bohemian Girl.

SELECTION.

1st B $\flat$  Cornet.

Arr. by AL. HAYES.

Allegretto.

1124 *ff* *p* SOLO

And<sup>no</sup> 2 16 Sop. Sax. SOLO

Waltz. 6 8 2 12 *f* *ff*

Andte Cantabile. 3 *ff* Allegro.

Allegro. SOLO

rall. a tempo.

Andante. 2 2 6 *mf* *rall.*

Moderato. 3 *mf* *ff* S. Cor. *ff*

2d & 3d Bb Cornets.

# Bohemian Girl.

SELECTION.

Arr. by AL. HAYES.

Allegretto.

1124 *ff* *p* *f* *p* *f* *f* *2<sup>d</sup> Solo*

*p* *f* *p* *f*

16 7 6 1 *And<sup>no</sup> 2*

Waltz *mp* *f* *12*

*ff* *f* *8*

*ff* *f* *And<sup>te</sup> Cantabile* *1* *11* *3*

*Allegro.* *f* *Allegro.* *f*

*a tempo.* *ff* *14* *1* *rall.* *Andante.* *2* *mf*

*f* *2* *2<sup>d</sup>* *Both rall.* *6* *f*

*Mod<sup>to</sup>* *f* *p*

*ff* *1* *4* *ff* *p* *ff*

# Bohemian Girl.

SELECTION.

1st & 2d Eb Altos.

Arr. by AL. HAYES.

1124 *Allegretto.*

*ff* *p* *f* *p* *SOLO*

*Andantino.*

*p*

*Waltz.*

*p-f* *ff* *p* *ff*

*Andte Cantabile.*

*1st* *SOLO* *mf* *2d*

Allegro.

Allegro.

3d & 4th Eb Altos.

# Bohemian Girl.

SELECTION.

Arr. by AL. HAYES.

*Allegretto.*

1134

*Andantino.*

*Waltz*

Both

*Andte Cantabile*

*Allegro.*

*Allegro.*

*Andante.*

*Moderato.*

1st & 2d Trombones.

# Bohemian Girl

SELECTION.

Arr. by AL. HAYES.

*Allegretto.*

1124

*Andantino.*

Alto & Ten. Sax.

Trom.

16

*Andte Cantabile*

*mf* 4 Altos

*Allegro.*

*Allegro.*

1 *a tempo.*

*Andante.*

*mf*

*Modto*

# Bohemian Girl.

SELECTION.

Arr. by AL. HAYES.

3<sup>d</sup> Trombone.

Allegretto.

1124

*ff* *p*

Andantino.

Bar. 23

*mf*

Waltz.

12

*ff* *mf* *p*

8

*f*

Andante Cantabile.

7 Bassoon

*ff* *mf*

Allegro.

3

*f*

Allegro.

1 2

*f* *ff*

*a tempo.*

6 1

*f* *rall.*

Andante. 2

Bar. Cant.

*f* *mf*

Moderato.

2 7

*f* *ff*

*p*

3

*f* *p*

*p* *ff* *fff*

1st & 2d Trombones  
or Tenors.  
Allegretto.

# Bohemian Girl.

SELECTION.

Arr. by AL. HAYES.

1124

*ff* *f*

And<sup>no</sup> 2 16' Sax. Trom.

*mf* *f* *mf*

6 12

*f* *ff*

4 Sax. Trom.

*ff* *mf* *ff* *f*

And<sup>te</sup> Cantabile.

*mf* 3-4 Altos

Allegro. Allegro.

*ff* 14

1 a tempo.

*mf* 7

Andante. Moderato.

*ff* 3

B $\flat$  Bass  
or 3<sup>d</sup> Trombone

# Bohemian Girl.

SELECTION.

Arr. by AL. HAYES.

1124 *Allegretto.*  
*ff* *p* *f*

*Andantino.*  
Bar. 23 6  
*mf* *f*

*Waltz.*  
12  
*ff* *mf* *p* *f*

8  
*f* *ff*

*Andte Cantabile.* 7 Bassoon  
*ff* *mf* *Allegro.*

*Allegro.*  
*f* *ff*

*a tempo.* *Andante.* 2  
*f* *mf* *rall.*

*Moderato.*  
3 7  
*f* *ff* *p* *fff*

Baritone

# Bohemian Girl.

SELECTION.

Arr. by AL. HAYES.

Allegretto.

1124

*ff* *p* SOLO *f* *p* *f* *p*

Andantino.

*mf* *f*

Waltz.

*ff* *mf* *p* *f* *ff* *f*

*p* Bassoon *ff* *f*

Andte Cantabile.

Alto

*mf* *f* SOLO *ff* *rall.* *a tempo.*

SOLO *ff* *Cdd.* *rall.*

SOLO *f* *rall.*

SOLO *p* *f* *fff* *fff*

# Bohemian Girl.

Baritone ♭.

SELECTION.

Arr. by AL. HAYES.

Allegretto.

1124 *ff* *SOLO*

Andantino.

*mf*

Waltz.

*ff* *mf* *p*

*ff* *p Bassoon*

Andte Cantabile.

*mf* *Alto*

*ff* *Allegro.* *Allegro.*

*SOLO* *Cad* *rall.*

*Andante.* *SOLO* *rall.*

*Modto* *SOLO* *p* *ff* *p* *ff* *ff* *ff*

# Bohemian Girl.

Basses.

SELECTION.

Arr. by AL. HAYES

*Allegretto.*

1124

*ff* *p* *f* *p*

*Andantino.*

*mf* *mf* *f* *ff* *p* *f*

*Andte Cantabile.*

*mf* *f*

*Allegro.*

*Allegro.*

*f* *ff*

6

*a tempo.*

*Andante.*

*rall.* *f* *mf*

*Moderato.*

*ff* *f* *p* *ff*

# Bohemian Girl.

SELECTION.

Drums.

Arr. by AL. HAYES.

Allegretto.

1124

*ff*

*p*

7

*f*

1

Andantino.

2

40

Waltz

2

Bells

Drs

*f*

8

B.D. only

2 3 4 5 6 7 8

*p*

*ff*

*f*

Andte Cantabile.

1 11 3

Allo

8

2 3 4 5 6 7

*ffz*

*ff*

14

*a tempo.*

1 1 2 3 4 5 6 7

*rall.*

*f*

*ffz*

Andante.

1 19

Bar. Cad.

Moderato. ....

1

2 3 4 5

*ffz*

*ff*

*f*

B.D.

4

2 3 4 5

4

B.D. roll

2

*ff*

*fff*

*ffz*

*fff*

*fff*