

Blue Violets.

D \flat Piccolo.

(BLAU VEILCHEN.)

R. Eilenberg.

Gilmore Band Library
Supplemental Journal.

Mazurka Caprice.

arr. by F. Rosenkranz.

Edited by L. P. Laurendeau.

And^{te} maestoso.

Library No
2150

rit. p a tempo.

Più anima.

Tempo I.

fz

p

f

rit.

p

f

Cad.

MAZURKA.

p

fz

p

fz

B♭ Piccolo.

f *p* *rall.* *fz* *p* *fz*

TRIO.

p *ff* *Piu anima.*

Tempo I.

p *cresc.* *ff*

Andte maestoso.

f *ff* *D.S. al* *ff*

Blue Violets.

Flute.

(BLAU VEILCHEN.)

Mazurka Caprice.

R. Eilenberg.

arr. by F. Rosenkranz.

Edited by L.P. Laurendeau.

Gilmore Band Library
Supplemental Journal.

And^{te} maestoso.

Library No
2150.

Flute.

Flute musical score, first system. It consists of three staves of music. The first staff begins with a dynamic marking of *f* and later changes to *p*. The second staff starts with *f*, followed by *mf*, *ff*, and *p*. The third staff includes the instruction *rall.* followed by *f*, *p*, and *a tempo.*

Flute musical score, second system. It consists of two staves. The first staff is marked *TRIO.* and begins with a dynamic marking of *p*. The second staff continues the musical line.

Flute musical score, third system. It consists of four staves. The first staff includes the instruction *Più anima.* and a dynamic marking of *ff*. The second staff is marked *Tempo 1.* and includes a dynamic marking of *p*. The third staff is marked *ff*. The fourth staff includes the instruction *cresc.*

Flute musical score, fourth system. It consists of two staves. The first staff is marked *And^{to} maestoso.* and includes the instruction *p D. S. al Φ .* The second staff begins with a dynamic marking of *f* and includes several triplets marked with a '3'.

Blue Violets.

Oboes.

Mazurka Caprice.

R. Eilenberg.

arr. by F. Rosenkranz.

Gilmore Band Library
Supplemental Journal.

And^{te} maestoso.

Library No.
2150.

Tempo I.

TRIO.

CODA.

Blue Violets.

E♭ Clarinet.

Mazurka Caprice.

Gilmore Band Library
Supplemental Journal.

R. Eilenberg.
arr. by F. Rosenkranz.

And^{te} maestoso.

Library No.
2150.

E♭ Clarinet.

f *p* *mf* *ff* *p* *rall.* *f* *p* *a tempo.*

TRIO. *p*

ff

Tempo I. *p* *cresc.* *ff*

p *D.S. al*

CODA. *f* *ff*

Blue Violets.

Solo B \flat Clarinet.

(BLAU VEILCHEN.)

Mazurka Caprice.

R. Eilenberg.

arr. by F. Rosenkranz.

Edited by L.P. Laurendeau.

Gilmore Band Library
Supplemental Journal.

And^{te} maestoso.

Library No
2150.

Solo B♭ Clarinet.

f *p* *mf* *ff* *p* *rall.* *f* *p* *ff*

TRIO. *p*

p *ff* *p*

Più anima.

ff *p*

Tempo I.

cresc. *ff* *p*

Andte maestoso.

CODA. *f* *ff*

p *f* *ff*

Blue Violets.

1st B \flat Clarinet.

(BLAU VEILCHEN.)

R. Eilenberg.

Mazurka Caprice.

arr. by F. Rosenkranz.

Edited by L.P. Laurendeau.

Gilmore Band Library
Supplemental Journal.

Library No 2150.

And^{te} maestoso.

ff *p* *ff* *p*

ff *p*

rit. *a tempo.*

Piu anima. *fz* *p*

fz *p* *fz* *p*

Tempo I. *fz* *p* *rit.*

f *Cad.*

MAZURKA.

p

fz *p*

fz

1st B \flat Clarinet.

f *p* *mf* *p* *a tempo.* *f* *p* *ff*

TRIO. *p*

Piu' anima. *ff* *Tempo I.* *p* *ff* *cresc.* *p* *D. S. al*

CODA. *Andte maestoso.* *f* *ff* *p*

f *ff* *p*

Blue Violets.

2nd & 3rd B \flat Clarinets.

(BLAU VEILCHEN.)
Mazurka Caprice.

R. Eilenberg.

arr. by F. Rosenkranz.

Edited by L. P. Laurendeau.

Gilmore Band Library
Supplemental Journal.

Andte maestoso.

Library No
2150.

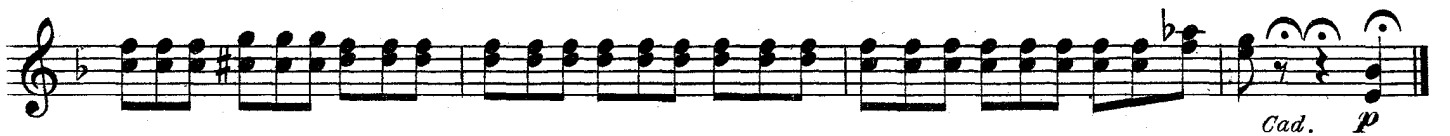

2nd & 3rd B \flat Clarinets.

TRIO.

Tempo I.

CODA.

Andte maestoso.

Blue Violets.

Bassoon.

Mazurka Caprice.

Gilmore Band Library
Supplemental Journal.

R. Eilenberg.
arr. by F. Rosenkranz.

Andte maestoso.

Library No
2150.

ff p ff a tempo. p ff

p rit. Più anima. f^z fp f^z p f^z

rit. f Tempo I. Cad. p

MAZURKA.

p mf f^z rall. f p f^z

a tempo.

TRIO.

p

Più anima. ff

a tempo. p cresc. ff

Andte maestoso. f

Blue Violets.

Soprano Saxophone.

Mazurka Caprice.

R. Eilenberg.

Gilmore Band Library
Supplemental Journal.

arr. by F. Rosenkranz.

And^{te} maestoso.

Library No

2150.

Soprano Saxophone.

Blue Violets.

Alto Saxophone.

Mazurka Caprice.

Gilmore Band Library
Supplemental Journal.

R. Eilenberg.
arr. by F. Rosenkranz.

Library No. 2150. *And^{te} maestoso.*

ff p ff p ff

p ff p ff p ff

here *Tempo I.* *f ff f* *Cad. p*

MAZURKA.

p ff f

p f mf ff p

rall. *f p ff*

TRIO.

p ff ff

Piu anima. *ff*

Tempo I. *p ff ff* *D. S. al*

CODA.

f ff

f ff

Blue Violets.

Tenor Saxophone.

Mazurka Caprice.

Gilmore Band Library
Supplemental Journal.

R. Eilenberg.
arr. by F. Rosenkranz.

Library No 2150. *Andte maestoso.*

ff p ff p ff

rit. a tempo.

Più anima.

Tempo I. fz p fz p

5

rit. f

Cad. p

MAZURKA

p

fz

f

mf

fz

a tempo.

rall. f p fz

TRIO.

p

Più anima.

Tempo I.

ff

p cresc.

1 2

D.S. al.

CODA.

f

ff

Blue Violets.

Baritone Saxophone.

Mazurka Caprice.

Gilmore Band Library
Supplemental Journal.

R. Eilenberg.
arr. by F. Rosenkranz.

Library No 2150. *And^{te} maestoso.*

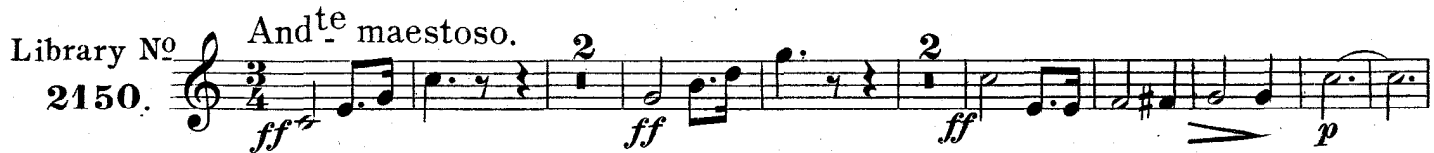

Più anima.

Tempo I.

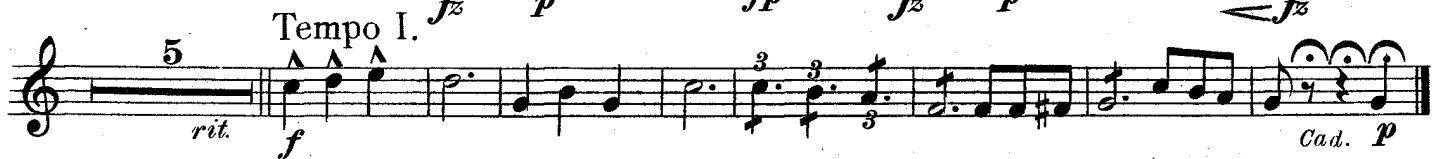

MAZURKA.

a tempo.

TRIO.

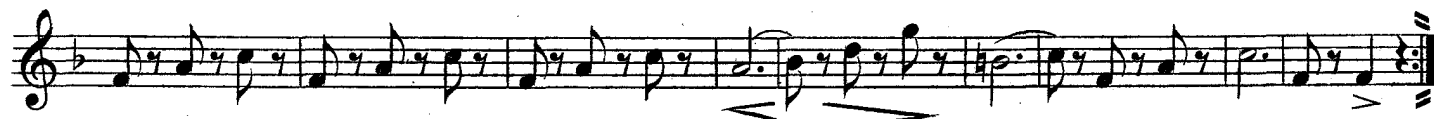

Più anima. *Tempo I.*

CODA. *And^{te} maestoso.*

Blue Violets.

Solo B \flat Cornet.

(BLAU VEILCHEN.)

Carl Fischer Edition.

Mazurka Caprice.

R. Eilenberg.

arr. by F. Rosenkranz.

Gilmore Band Library
Supplemental Journal.

Edited by L.P. Laurendeau.

And^{te} maestoso.

Library No

2150.

Solo B \flat Cornet.

TRIO.
The Trio section begins with a treble clef, a key signature of two flats, and a 3/4 time signature. It starts with a *p* dynamic marking. The music is written on three staves, featuring a rhythmic pattern of eighth and sixteenth notes with rests. The section concludes with a first ending bracket.

CODA.
The Coda section begins with a treble clef, a key signature of two flats, and a 3/4 time signature. It starts with a *f* dynamic marking, followed by a *ff* marking. The music is written on one staff with a *3* marking below it. The section concludes with a *ff* dynamic marking.

1st B \flat Cornet.

Blue Violets.

Mazurka Caprice.

Gilmore Band Library
Supplemental Journal.

R. Eilenberg.
arr. by F. Rosenkranz.

And^{te} maestoso.

Library No 2150.

ff p ff p rit. a tempo. ff

3 p p 2 1

Più anima. 1 1 1

p 2nd Clar. fz fz fz

rall. Tempo I.

f 3 3

Cad.

MAZURKA *§ 1 1 1*

p fz p p f mf fz p

rit. Tempo I.

f p

TRIO *p*

1 2 Più anima. ff

Tempo I.

p cresc. ff

D.S. al

CODA *f ff*

Blue Violets.

2nd B \flat Cornet.

Mazurka Caprice.

Gilmore Band Library
Supplemental Journal.

R. Eilenberg.
arr. by F. Rosenkranz.

Library No 2150. *And^{te} maestoso.*

ff *p* *ff* *p* *ff*

p *7* *rit.* *1* *1* *a tempo.*

Piu anima.

fz *Tempo I.* *fz* *fz* *p* *f* *rit.*

p *f* *3* *Cad. p*

MAZURKA. *p* *fz* *1* *1* *1* *fz* *p*

fz *f* *a tempo. p* *f* *mf*

fz *p* *rit.* *f* *p* *fz*

TRIO. *p*

Piu anima.

ff

Tempo I. *p* *cresc.* *ff* *1* *2* *D. S. al*

And^{te} maestoso.

CODA. *f* *ff*

3

Blue Violets.

3rd & 4th B \flat Cornets
or Trumpets.

Mazurka Caprice.

Gilmore Band Library
Supplemental Journal.

R. Eilenberg.

arr. by F. Rosenkranz.

And^{te} maestoso.

Library No 2150.

ff p ff ff p

rit. a tempo.

Tempo I.

ff p

Cad.

MAZURKA.

p fz p

fz f p mf fz p

rall. a tempo.

TRIO.

p

ff

Più anima.

Tempo I.

p cresc.

D. S. al

CODA.

f ff

And^{te} maestoso.

1st & 2nd E \flat Horns.

Blue Violets.

Mazurka Caprice.

Gilmore Band Library
Supplemental Journal.

R. Eilenberg.
arr. by F. Rosenkranz.

Library No 2150. *Andte maestoso.*

MAZURKA:

TRIO.

CODA.

Blue Violets.

3rd & 4th E \flat Horns.

Mazurka Caprice.

Gilmore Band Library
Supplemental Journal.

R. Eilenberg.
arr. by F. Rosenkranz.

And \grave{e} maestoso.

Library No

2150.

MAZURKA.

TRIO.

CODA.

Blue Violets.

1st & 2nd Tenors.

Mazurka Caprice.

Gilmore Band Library
Supplemental Journal.

R. Eilenberg.
arr. by F. Rosenkranz.

Library No 2150. *And^{te} maestoso.*

ff *pp* *rit.* *a tempo. p*

Tempo I.

fz *fp* *f* *fz* *f* *fz* *rit.* *Cad.*

MAZURKA.

p *fz* *f* *p* *f*

mf *fz* *rall. f* *a tempo. p* *fz*

TRIO. *3rd Horn.*

p *p*

Più anima.

Tempo I.

p *cresc.* *ff* *D. S. al*

CODA. *And^{te} maestoso.*

f *ff*

Blue Violets.

1st & 2nd Trombones.

Mazurka Caprice.

R. Eilenberg.

arr. by F. Rosenkranz.

Gilmore Band Library
Supplemental Journal.

And^{te} maestoso.

Library No
2150.

ff ff ff

pp a tempo. p

fz pf fz p fz rit.

Tempo I.

f

Cad.

MAZURKA.

p p fz f p f

mf fz rit. f p fz

a tempo.

TRIO.

p p

Più anima.

Tempo I

ff

CODA.

f ff

And^{te} maestoso.

ff

D.S. al

Blue Violets.

3rd Trombone.

Mazurka Caprice.

Gilmore Band Library
Supplemental Journal.

R. Eilenberg.
arr. by F. Rosenkranz.

Library N^o 2150. *Andte maestoso.*

Più anima.

Tempo I.

MAZURKA. *Tempo I.*

TRIO. *Tempo I.*

Più anima. *Tempo I.*

CODA. *Andte maestoso.*

Blue Violets.

B♭ Baritone

Mazurka Caprice.

Gilmore Band Library
Supplemental Journal.

R. Eilenberg.
arr. by F. Rosenkrank.

Library No 2150. *Andte maestoso.* 2 2

ff *ff* *rit. a tempo.* *ff* *p*

Più anima.

fz *p* *fp* *fz* *p* *fz* *rit.*

Tempo I.

p *f* *3* *3* *3* *Cad. p*

MAZURKA. §

p *fz* *p* *fz* *p*

a tempo.

p *rit.* *f* *p* *fz*

TRIO. §

p

SOLO.

Più anima. *Tempo I.* *ff*

p *cresc.* *1* *2* *ff*

CODA. §

Andte maestoso. *ff* *3* *2* *3* *D. S. al.*

Blue Violets.

Baritone ♭.

Mazurka Caprice.

Gilmore Band Library
Supplemental Journal.

R. Eilenberg.
arr. by F. Rosenkranz.

Library No 2150. *Andte maestoso.*

Più anima.

Tempo I.

MAZURKA

TRIO.

SOLO.

Tempo I.

Andte maestoso.

CODA.

Blue Violets.

B♭ Bass

Mazurka Caprice.

Gilmore Band Library
Supplemental Journal.

R. Eilenberg.
arr. by F. Rosenkranz.

Library No 2150. *Andte maestoso.*

Più anima.

Tempo I.

MAZURKA.

TRIO.

Più anima.

Andte maestoso.

CODA.

Blue Violets.

Timpani in B \flat & E \flat .

Mazurka Caprice.

Gilmore Band Library
Supplemental Journal.

R. Eilenberg.
arr. by F. Rosenkranz.

Library N^o 2150. *And^{te} maestoso.*

ff *ff* *rit.*

Più anima. *Tempo I.*

a tempo. *rit.* *ff* *Cad.*

MAZURKA. *fz* *fz* *f*

fz *fz* *f*

f *rall.* *f* *a tempo.* *fz*

f *rall.* *f* *a tempo.* *fz*

TRIO. *Più anima.* *Tempo I.*

f *p*

cresc. *f* *D.S. al*

cresc. *f* *D.S. al*

CODA. *And^{te} maestoso.*

f *ff*

f *f* *f* *f* *f*

f *f* *f* *f* *f*