

SELECTION

from

Flute & Piccolo in C "The Blue Paradise"

Edmund Eysler
and
Sigmund Romberg
Arranged by Tom Clark

Allegro

Flute & Piccolo

ff

Piccolo change to Flute
Flute I only

Moderato

mf

mf

a 2 Fl.

Flute & Piccolo in C

3

Piccolo

Flute

dim.

8

Flute & Piccolo in C

Flute only

2 3 4

a2

Flute only

Tempo di Valse

ff

Musical score for Flute & Piccolo in C, page 5.

Tempo markings: Moderato, Very slow Waltz-time, a tempo, stringendo.

Dynamic markings: *rit.*, *mf-ff*, *pp*, *f*.

Performance instructions: Piccolo 2nd time only, Imo Solo, 2 Flutes.

Rehearsal marks: 1, 2, 3, 4, 7.

Flute & Piccolo in C

Tempo I^o

Imo only.

p *accel. p mf* *p*

rit. *mf* *mf* *Solo*

Allegretto commodo *Clar.*

p *mf*

7 *2* *1* *mf*

f *Moderato* *Ob.* *Solo* *8* *p*

mf *1* *Solo 3* *3* *3*

Tempo di Valse moderato

2 *mf*

Meno mosso

Flute I *a tempo* *Flute II* *15* *f*

Flute & Piccolo in C

Flute & Piccolo in C

Allegro

mf *f*

Tempo di Valse

fff *f* *ff* *ffz* *ffz Fine*

cresc.

a tempo

f brillante

tr

SELECTION

from

"The Blue Paradise"

Edmund Eysler

and

Sigmund Romberg

Arranged by Tom Clark

Oboe

Allegro

Moderato

Solo

Tempo di Valse

Dynamics: *f*, *dim.*, *p*, *f*, *mf*, *ff*, *rit.*

Tempo markings: *Tempo di Marcia*, *Moderato*

mf-ff

f *fz* *pp* *rit.* *2* *atem.*

pp *f* *fz* *1* *p*

7 *Clar.* *accel.* *p* *mf* *p*

Tempo Io

Allegretto comodo *8*

rit. *mf* *Solo* *mf*

3 *p*

2 *mf* *Moderato* *Solo*

f *mf* *4*

p

Oboe

4

p Tempo di Valse moderato

rit. *p* *Meno mosso*

f

Allegro

mf

f *f*

Tempo di Valse

cresc. *fff*

p *cresc.* *f*

a tempo *rit.*

f brillante *ffz*

f

cresc. *ff* *ff ff Fine*

SELECTION

from

"The Blue Paradise"

Edmund Eysler

and

Sigmund Romberg

Arranged by Tom Clark

Bassoon

Allegro

Moderato

Tempo di Valse

1

Bassoon

Solo

Tempo di Marcia

rit.

Moderato

mf-ff

Very slow Waltz-time

Solo

pp

rit.

a tempo

pp

f

f

f

smorz.

string.

p

Tempo I^o

accel. p mf

rit.

Bassoon

Allegretto comodo

Horn

mf *p* *mf* *f*

Moderato

Solo

mf *p*

Tempo di Valse moderato

a tempo

mf *rit.* *p* *mf*

Bassoon

5

Meno mosso

Allegro

cresc.

fff

Tempo di Valse

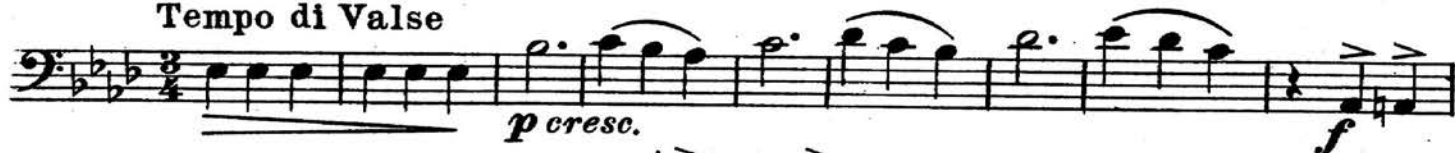

rit.

a tempo

f brillante

ffz

f

cresc.

cresc.

ff

ffz ffz

Fine

SELECTION

from

"The Blue Paradise"

Clarinet in E \flat Edmund Eysler
and
Sigmund Romberg
Arranged by Tom Clark

Allegro

Tempo di Valse

Oboe

Tempo di Marcia

Clarinet in E \flat

1

2

2

1

1. > > > 2.

Very slow Waltz-time

pp

f

pr (When no Flute II, play small notes)

4 2

2

2

2

2

1

fz *p* *smorz.*

7

stringendo *p*

Tempo Iº

accel. p mf p

rit.

Allegretto comodo

mf *mf*

7

Allegro *tr*

mf *f*

Tempo di Valse

p *cresc.* *a tempo f*

ff rit. *f brillante*

ffz

f

cresc.

tr *ff* *ffz ffz Fine*

SELECTION

from

"The Blue Paradise"

Edmund Eysler

and

Sigmund Romberg

Arranged by Tom Clark

Solo Clarinet in B \flat

Allegro

ff

Moderato *Solo*

mf

mf

Tempo di Valse

1 2 3 4

f

dim.

Horn *p*

2 3 4

f

f

f

Cor.

f

Tempo di Marcia

mf

Solo Clarinet in B \flat

ff

Moderato

rit.

mf-ff

Solo Clarinet in B \flat

Allegretto comodo

Solo

mf *mf* *p* *mf* *f*

Moderato

Solo

mf *p*

mf *p*

Tempo di Valse moderato

mf *p* *rit.* *f*

Solo Clarinet in B \flat

7

Meno mosso

Allegro

Brass

Tempo di Valse

a tempo

SELECTION

from

"The Blue Paradise"

Clarinet I in B \flat

Edmund Eysler
and
Sigmund Romberg
Arranged by Tom Clark

Allegro

Moderato

Tempo di Valse

Clarinet I in B \flat

1. f 2. f 3/4

Very slow Waltz-time

pp pp

Brass rit. a tempo

f f

$fz > p$

p smorzando Brass stringendo

p accel. p

mf p Tempo I?

rit.

Clarinet I in B \flat

Allegretto comodo

mf *mf* *p* *mf* *mf* *f*

Solo

2 3

Moderato

mf *p*

1

Tempo di Valse, moderato

mf *rit.*

a tempo *p* *f* *p*

Clarinet I in B \flat

7

Meno mosso

Allegro

Tempo di Valse

SELECTION

Clarinets II and III in B \flat

from

"The Blue Paradise"

Edmund Eysler

and

Sigmund Romberg

Arranged by Tom Clark

Allegro

Moderato

Tempo di Valse

Tempo di Marcia

Clarinets II and III in B \flat

1. > > > 2. > Very slow Waltz-time

f fz pp

Brass *rit. a tempo*

pp

a2

f

fz

p

string.

smorz. *mf*

p

accel *mf*

mf

rit.

Clarinets II and III in B \flat

Allegretto comodo

Moderato
Solo

Tempo di Valse moderato

Clarinets II and III in B \flat

7

Meno mosso

f *Allegro*

f

cresc.

Tempo di Valse *p* *cresc.*

fff *rit.*

f

ff

f

cresc.

ff *ff* *Fine*

SELECTION

1

from

"The Blue Paradise"

Edmund Eysler

and

Sigmund Romberg

Arranged by Tom Clark

Soprano Saxophone in B \flat

Allegro

Moderato

Tempo di Valse

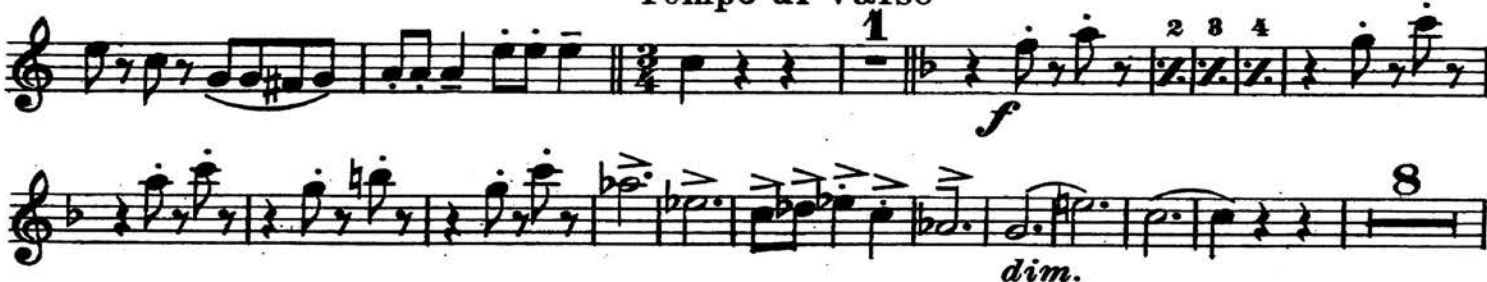

Soprano Saxophone in B \flat

Very slow Waltz-time

f play *fz*

pp *rit.* *pp*

p string.

p *accel.* *p* Tempo I°

mf *p*

mf

mf

f Moderato

Oboe

Soprano Saxophone in B \flat

4

Tempo di Valse moderato

mf

rit.

a tempo

Meno mosso

f

Allegro

mf *cresc.*

f

Tempo di Valse

cresc.

fff

p *a tempo* *f* *rit.*

ff

f

cresc. *ff* *ffz* *ffz* Fine

SELECTION

1

from

"The Blue Paradise"

Alto Saxophone in E \flat

Edmund Eysler

and

Sigmund Romberg

Arranged by Tom Clark

Allegro

Moderato

Tempo di Valse

Alto Saxophone in E \flat

Dynamics: *p*, *f*, *ff*, *mf-ff*.

Tempo: *Moderato* (2d time only).

Articulations: *rit.* (ritardando).

Very slow Waltz-time *a tempo* **f** play **fz**

pp *rit.* *pp* **ffz**

p *pp* *string.* *accel.* *p* *pmf*

Tempo I^o **Allegretto commodo**

p *rit.* *mf*

Solo *p* *mf*

mf **9** *mf* **f**

mf **Moderato** **Horn** **2** *mf*

Alto Saxophone in Eb

Musical score for Alto Saxophone in Eb, featuring various musical notations, dynamics, and tempo markings.

Dynamics: *p*, *mf*, *f*, *rit.*, *a tempo*, *cresc.*, *fff*, *ffz*, *ff*, *Fine*.

Tempo markings: *Tempo di Valse*, *Meno mosso*, *Allegro*.

Rehearsal marks: 1, 2.

SELECTION

1

from

"The Blue Paradise"

Edmund Eysler

and

Sigmund Romberg

Arranged by Tom Clark

Tenor Saxophone in B \flat

Allegro

ff marcato

Moderato

p

12

*p**f*

Tempo di Valse

1

Tenor Saxophone in B \flat

Solo

f

dim.

f

f

2 3 4

2 3 4

Tempo di Marcia

mf

ff

rit.

Moderato

(2d time only)

mf-ff

1. >>> 2. > Very slow Waltz-time 4 \flat \flat

f play fz pp

4 pp $rit.$ 3

2 2 fz

p p string. accel. 3 1

p pmf

Tempo Io

p $rit.$

Allegretto comodo 1

mf p

8 mf

mf

Moderato Horn 2

mf

Tenor Saxophone in B \flat

p **2** **2**
p **1** **1** **2**
 Tempo di Valse moderato
mf *rit.*
a tempo *p* *f* *p*
 Meno mosso
f
 Allegro
mf
f *f*
cresc. *fff*
 Tempo di Valse
p *cresc.* *f* *8va lower*
rit. *loco* *a tempo* *f* *brillante*
fff *f*
cresc. *ff* *ffz ffz*

SELECTION

1

from

"The Blue Paradise"

Baritone Saxophone in Eb

Edmund Eysler

and

Sigmund Romberg

Arranged by Tom Clark

Allegro

ff

Moderato

p

12

f

Tempo di Valse

f

2 3 4 8

Copyright, 1915, by G. Schirmer

Baritone Saxophone in E \flat

Tempo di Marcia

Very slow Waltz-time

1. >>> 2. > 6 *f* *rit.* 4 *a tempo pp*

f play *ff*

4 2 2

fz *p string. accel.*

5 *p mf*

Tempo Io

p

Allegretto comodo

4 8

rit.

8

p *mf*

2 *mf*

Moderato Bssn. *f*

2 2 2

mf *p*

1 1 2

Tempo di Valse moderato *a tempo*

8

p *rit.*

Baritone Saxophone in E \flat

Meno mosso

Allegro

Tempo di Valse

