

Bits of Remick's Hits NO II.

Solo & 1st B \flat Cornets.

MEDLEY OVERTURE.

CONTENTS: My Little Chauffeur, The Poor Old Man, When the Mocking Birds are Singing in the Wildwood, Why Don't You Try, Silver Heels, Happy Heinie, Jessamine, Good-bye Maggie Doyle, In Dear Old Georgia, Sympathy, Is it Warm enough for You, Cheyenne, Good-bye Dear Old Manhattan Isle.

Allegro.

The Little Chauffeur.

J. Bodewalt Lampe.

The Poor Old Man.

Andante.

When the Mocking Birds are Singing in the Wildwood.

1st Cor.

Cl.

Solo.

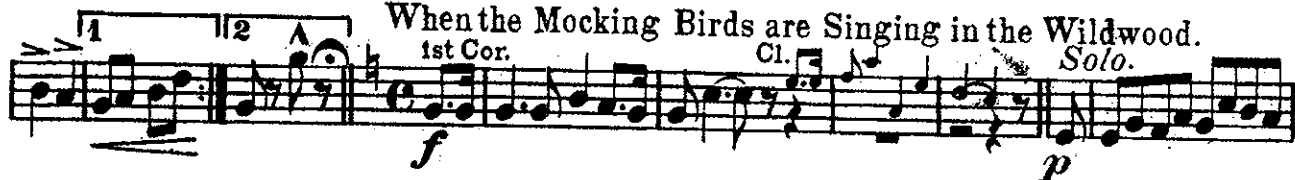

Quartet, 2 Cor's & 2 Trombones with acc.

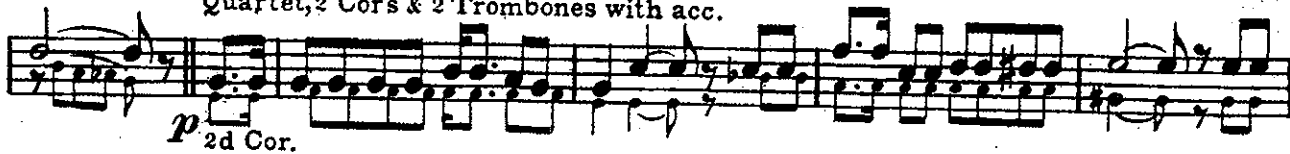

Moderato.

Why Don't You Try.

mf Bar.

Solo.
p 2^d Cor.

f *ff*

Allegro Modto
Silver Heels.

p-f

March All^o
Happy Heinie.

ff *ff*

Moderato.
Jessamine.
p-f

March All^o
Good-bye Maggie Doyle.

ff marc.

Cl. *p ff*

marc.

2 *In Dear Old Georgia.*
Andante.

Tromb. Bar. or Cor. Solo.
Legato
p

p Cor. *p* 2d Cor.

Horn.

Lento *Allegro Modto* *Sympathy.*
ff marc.

ff ff

Waltz All? *Is it Warm enough for You.*
marc.

1 2 *Legato 1st time.*
ff *p*

p ff
Solo Bb Cor. R. H. N° II.

Allegro Mod^{to}
Cheyenne.
ff marc.

yip! yip! yip! yip! yip! yip! yip! yip!

Solo. *Cl.*

oh! oh! oh! *p-ff*

oh! oh! oh!

Allegro.
 Good bye Dear Old Manhattan Isle.

ff

2 Bits of Remick's Hits No II

MEDLEY OVERTURE

D \flat Flute & Piccolo

J. Bodewalt Lampe

Allegro
The Little Chauffeur

Picc.

p *ff*

tr. *2.*

1. 2.

4/4

The Poor Old Man

ff

1. 2.

Andante
When the Mocking Birds are Singing in the Wildwood.

Picc.

f

F1. *p*

3

8

Picc. Solo *p*

stacc.

Moderato
Why Don't You Try

F1. *mf*

(long)

Allegro Modto Silver Heels

March Allò
Happy Heinie

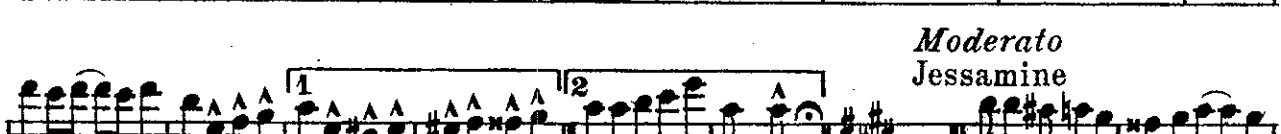

Moderato
Jessamine

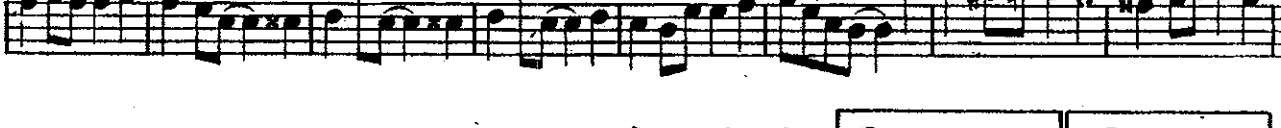
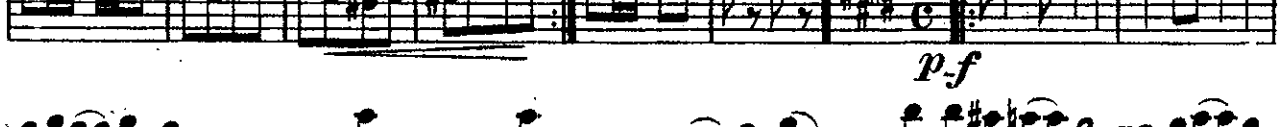

March Allò
Good-bye Maggie Doyle

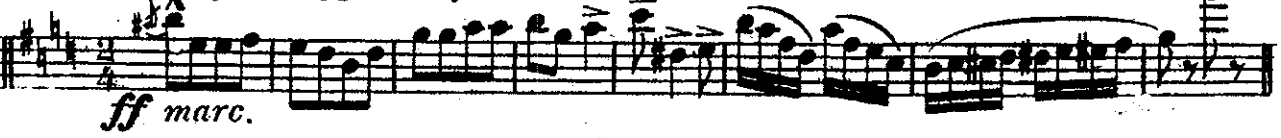

p ff stacc.

tr

marc.

Andante In Dear Old Georgia

F1.

f

p

mf

p

p Quasi pizz Allegro Modto

Lento

Pic.

ff marc.

tr

marc.

Waltz Allò Is it Warm enough for you

tr

ff

p

p ff

Allegro Mod^{to}
Cheyenne

Allegro Good bye Dear Old Manhattan Isle ohl' ohl' ohl'

Bits of Remick's Hits NO II. 1

Oboe.

MEDLEY OVERTURE.

Allegro.

J. Bodewalt Lampe.

The Little Chauffeur.

When the Mocking Birds are Singing in the Wildwood.

Andante.

(Not too

Moderato.

Why Don't You Try.

2 *Allegro Modto*

Silver Heels.

2^d time.

p-f

Happy Heinie.
March *Allegro*
ff

ff

1 2

Moderato. Jessamine.

2^d time *8va*

p-f

Good-bye Maggie Doyle.

March *Allo.*

1 2
ff marc. *p-ff*

1 2

In Dear Old Georgia.

Andante

f *p*

mf

Quasi pizz
p

Lento

Allegro Mod^{to}

Sympathy.

2^d time 8^{va} ad lib.

ff marc. mf - ff

Waltz Is it Warm enough for You.

All^o ff p

1 2

tr

marc.

p-ff

1 2

Allegro Mod^{to}

Cheyenne.

ff marc.

oh! oh! oh! 2^d time.

p-f

1 2

oh! oh! oh!

Allegro

Good bye Dear Old Manh Islep

ff

Bits of Remick's Hits No. II. 1

Bassoon or Euphonium. *MEDLEY OVERTURE.*

Allegro.

J. Bodewalt Lampe.

The Little Chauffeur.

Continuation of the musical notation for 'The Little Chauffeur', featuring eighth notes and accents.

The Poor Old Man.

When the Mocking Birds are Singing in the *Andante.*

Wildwood.

Continuation of the musical notation for 'Wildwood', featuring eighth notes and first endings.

Moderato. Why Dont You Try.

Continuation of the musical notation for 'Why Dont You Try', featuring eighth notes and a forte (*f*) dynamic.

Allegro Modto
Silver Heels.

Continuation of the musical notation for 'Silver Heels', featuring eighth notes and first and second endings.

March All^o
Happy Heinie.

Moderato.
Jessamine.

March All^o
Good-bye Maggie Doyle.

Andante.
In Dear Old Georgia.

Lento.

Allegro Mod^{to}
Sympathy.

Waltz *Allo*

Is it Warm enough for You.

Allegro Modto
Cheyenne.

oh! oh! oh! *p-ff*

Allegro.

Good-bye Dear Old Manhat-

tan Isle.

2 Bits of Remick's Hits No II.

E♭ Clarinet.

MEDLEY OVERTURE.

J. Bodewalt Lampe.

Allegro.
The Little Chauffeur.

The Poor Old Man.

When the Mocking Birds are Singing in the Wildwood.

Andante.

Sva in absence of Flute.

Moderato.

Why Dont You Try.

p

f

Allegro Modto
Silver Heels.

p-f

ff

March Allº
Happy Heinie.

ff

ff

Moderato.
Jessamine.

p-f

March Allº
Good-bye Maggie Doyle.

ff

4 *stacc.*

p-ff

marc.

1 2

In Dear Old Georgia.

Andte

f

p

p

mf

p *Quasi pizz. Allegro Modto*

Lento. *Sympathy.*

ff marc

mf-ff

1

Waltz All9

Is it Warm enough, etc.

ff

p

p-ff

tr

1 2

Allegro Modto
Cheyenne.

p-ff

Good bye Dear Old Manhattan Isle.

oh! oh! oh!

Alto

ff

2 Bits of Remick's Hits No. II

MEDLEY OVERTURE

Solo & 1st B \flat Clarinets

CONTENTS: The Little Chauffeur, The Poor Old Man, When the Mocking Birds are Singing in the Wildwood, Why Dont You Try, Silver Heels, Happy Heinie, Jessamine, Good-bye Maggie Doyle, In Dear Old Georgia, Is it Warm enough for you, Cheyenne, Good bye Dear Old Manhattan Isle.

Allegro

J. Bodewalt Lampe

The Little Chauffeur

The Poor Old Man

Andante When the Mocking Birds are Singing in the Wildwood

Moderato

Why Dont You Try

p

f

ff

Allegro Modto Silver Heels

p-f stacc.

ff

March Allegro Happy Heinie

ff

ff

Moderato Jessamine

p-f

ff

March Allegro Good-bye Maggie Doyle

ff marc.

stacc.

p ff

tr

marc.

1 2

Andte

f

In Dear Old Georgia

2^d Cl. *p'*

p

mf

p

quasi pizz

Lento

Allegro Modto Sympathy

ff marc.

mf ff

marc.

Waltz All^o Is it Warm enough for

you

tr

tr

tr

ff

p

p ff

tr

Allegro Modto Cheyenne

A A

ff

A A

yip! yip! yip! yip!

A A

sva divisi 3

A A

E♭Cl.

A A

oh! oh! oh! *p-ff*

tr

1 2

Allegro Good bye Dear Old Manhattan Isle.

oh! oh! oh!

ff

tr

A

tr

2 Bits of Remick's Hits No. II

2d & 3d B♭ Clarinets

MEDLEY OVERTURE

J. Bodewalt Lampe

Allegro

The Little Chauffeur

Λ Λ Λ Λ Λ Λ Λ

p marc. tram *ff*

ff tram *tram* 1 2 *ff*

The Poor Old Man.

1 2 Λ *Andante*
When the Mocking Birds are Singing in the Wild-wood

f

p *p*

stacc. *pp* *p* *Moderato*
Why Don't You Try

mf

p *f*

Allegro Modto
Silver Heels

March Allo Happy Heinie

Moderato
Jessamine

March Allo
Good-bye Maggie Doyle

4 *Andante*
In Dear Old Georgia

Continuation of the musical notation for 'Is it Warm enough for you', consisting of two staves of music. The first staff includes fortissimo (*ff*) and piano (*p*) dynamic markings. The second staff includes a piano (*p*) dynamic marking.

Continuation of the musical notation for 'Is it Warm enough for you', consisting of one staff of music. It includes a piano (*p*) dynamic marking.

yiplyipl yipl yipl

Solo *p-ff*
oh! oh! oh!

Allegro Good bye Dear Old
oh! oh! oh!
ff

Manhattan Isle

2 Bits of Remick's Hits No II

MEDLEY OVERTURE

B♭ Soprano Saxophone:

Allegro

J. Bodewalt Lampe

The Little Chauffeur

The Poor Old Man.

Andante When the Mocking Birds are Singing in the

Wildwood

Moderato Why Don't You Try

Allegro Modto
Silver Heels

March Allo Happy Heinie

Moderato
Jessamine

March *Allo*
Good bye Maggie Doyle

Bits of Remick's Hits No. II

E♭ Alto Saxophone *MEDLEY OVERTURE*

Allegro
The Little Chaffeur

J. Bodewalt Lampe

March *All^o*
Good bye Maggie Doyle

ff marc. p-ff

Georgia

Allegro Mod^{to} Sympathy Lento
ff marc. p-ff

Waltz *All^o* Is it Warm enough for You
ff p-ff

Allegro Mod^{to} Cheyenne
ff marc.

yipl yipl yipl yipl
oh! oh! oh!

Allegro Good bye Dear Old Manhattan Isle
oh! oh! oh!
ff

Bits of Remicks Hits No II.

MEDLEY OVERTURE.

Bb Tenor Saxophone.

J. Bodewalt Lampe.

Allegro.

The Little Chauffeur.

Andante.

When the Mocking Birds are Singing etc.

Why Don't You Try.

Allegro Modto

Silver Heels.

Moderato

Jessamine.

March Allegro

Good bye Maggie Doyle.

In Dear Old Georgia.
Andante.

Allegro Modto
Sympathy.

Allegro Modto
Cheyenne.

The eleventh staff continues 'Cheyenne' with dynamic markings 'pff' and 'Allegro'. It includes the vocal-like exclamation 'oh! oh! oh!' and 'oh! oh! oh!'.

Good bye Dear Old Manhattan Isle.

The twelfth staff is the beginning of 'Good bye Dear Old Manhattan Isle', marked 'Allegro'. It starts with a treble clef and a key signature of one sharp. Dynamic markings 'ff' and 'Allegro' are present.

The thirteenth staff continues 'Good bye Dear Old Manhattan Isle' with dynamic markings 'ff'.

The fourteenth staff continues 'Good bye Dear Old Manhattan Isle' with dynamic markings 'ff'.

Bits of Remick's Hits No. II.

E♭ Baritone Sax.

MEDLEY OVERTURE.

J. Bodewalt Lampe.

Allegro.

The Little Chauffeur.

The Poor Old Man.

Andante.

When the Mocking Birds are Singing, etc. 15

Why Don't You Try.

Modto 2 Bassoon.

Allegro Modto

Silver Heels.

2d time.

March Allò

Happy Heinie.

Modto Jessamine.

2d time.

March Allò

Good-bye Maggie Doyle. AAA

Andante.
In Dear Old Georgia.

Allegro Modto Sympathy.

Waltz All^o
Is it Warm enough for You.

Allegro Modto
Cheyenne.

oh! oh! oh! *p-ff*

Allegro.
Good-bye Dear Old Manhattan Isle.

oh! oh! oh!

Bits of Remick's Hits No II. 1

E♭ Cornet.

MEDLEY OVERTURE.

CONTENTS: The Little Chauffeur, The Poor Old Man, When the Mocking Birds are Singing in the Wildwood, Why Don't You Try, Silver Heels, Happy Heinie, Jessamine, Good-bye Maggie Doyle, In Dear Old Georgia, Sympathy, Is it Warm enough for You, Cheyenne, Good-bye Dear Old Manhattan Isle.

Allegro.

J. Bodewalt Lampe.

The Little Chauffeur.

Andante.

When the Mocking Birds are Singing in the Wildwood.

Moderato.

Why Don't You Try.

Continuation of the musical notation for 'Why Don't You Try', marked mezzo-forte (*mf*).

Continuation of the musical notation for 'Why Don't You Try', marked piano (*p*), including a clarinet part labeled 'Clar.'.

Continuation of the musical notation for 'Why Don't You Try', marked fortissimo (*f*) and fortissimo (*ff*), ending with a triplet of eighth notes.

2 *Allegro Modto*

Silver Heels.

2d time.

2d time.

Clar.

mf-ff

Waltz Is it Warm enough for You. 2d time.

All^o

ff

p-ff

Allegro Mod^{to}
Cheyenne.

ff marc.

yip! yip! yip! yip!

oh! oh! oh!

oh! oh! oh!

Allegro.
Good-bye Dear Old Manhattan Isle.

ff

Bits of Remick's Hits No II

MEDLEY OVERTURE

2^d & 3^d B \flat Cornets

Allegro
The Little Chauffeur

J. Bodewalt Lampe

Continuation of the musical notation for 'The Little Chauffeur', featuring a fortissimo (*ff*) dynamic.

Continuation of the musical notation for 'The Poor Old Man'.

Continuation of the musical notation for 'When the Mocking Birds', featuring dynamics of *pp* and *p*.

Continuation of the musical notation for 'Why Don't You Try', featuring dynamics of *p* and a 2-3 Cornet part.

Solo (2d Cor.)

Allegro Modto
Silver Heels

March All^o
Happy Heinie

Moderato
Jessamine

March *Allo*
Good-bye Maggie Doyle

Allegro Modto Cheyenne

ff marc.

yipl yipl yipl yipl *f*

AAA AAA

Solo 2d Cl

oh! oh! oh! *p-ff*

oh! oh! oh!

Allegro Good bye Dear Old Manhattan Isle

Play lower note in absence of 3d Cor.

2 Bits of Remick's Hits No II

MEDLEY OVERTURE

1st & 2d E♭ Horns or Altos

J. Bodewalt Lampe.

Allegro
The Little Chauffeur

The Poor Old Man

Andante When the Mocking Birds are
Singing in the Wildwood

Moderato
Why Don't You Try

p

f

Allo Modto Silver Heels *ff*

p-f

1 2

March Allo Happy Heinie *ff*

1 2

Moderato Jessamine *p-f*

1 2d Cor. 2

March Allo Goodbye Maggie Doyle *ff marc.*

p-ff

p-ff

p-ff

1 2

4 *Andante*
In Dear Old Georgia

2d Cor.

p

ff marc. *mf ff*

Is it Warm enough for You
marc. *ff*

Cheyenne
ff

Solo *1st Horn*

ppff

Allegro
Good-bye Dear Old Manhattan Isle

Bits of Remick's Hits No. II. ¹

3d & 4th Eb Horns
OR ALTOS.

MEDLEY OVERTURE.

J. Bodewalt Lampe.

Allegro.

The Little Chauffeur.

The Poor Old Man.

When the Mocking Birds are Singing, etc.

Andante.

Moderato.

Why Don't You Try.

2 *Allegro Modto*
Silver Heels.

p-f

1 2

March All^o Happy Heinie.

ff *ff*

1 2

Moderato. Jessamine.

p-f

1 2

March All^o
Good-bye Maggie Doyle.

ff

p-ff

1 AAA

Andante. In Dear Old Georgia.
f *p*

1

1 3 2 *Lento*

Allegro Mod^{to}
Symphony.

ff marc. *mf-ff*

Waltz All^o *marc.*

Is it Warm enough for You. Play lower notes in absence of 4th Horn.
ff *p-ff*

Allegro Mod^{to} Cheyenne.
ff *f*

p-ff oh! oh! oh!

Allegro Good bye Dear Old Manhattan
Isle. oh! oh! oh! *ff*

Bits of Remick's Hits NO II. 1

MEDLEY OVERTURE.

Trombones.

Allegro.
The Little Chauffeur.

J. Bodewalt Lampe.

When the Mocking Birds are Singing in the Wildwood.

Why Don't You Try.

2 *March All^o*
Happy Heine.

Jessamine.

Good-bye Maggie Doyle.

March All^o

In Dear Old Georgia.

Andante.

ff

Waltz Is it Warm enough for You.

Allo *ff* *p* *p-ff* *marc.*

Allegro modto
Cheyenne.

ff marc. yip! yip! yip! yip!

f

f oh! oh! oh!

p-ff *Allo*

Good bye Dear Old Manhattan Isle.

oh! oh! oh! *ff*

Bits of Remick's Hits No. II.

Bass Trombone.

MEDLEY OVERTURE.

J. Bodewalt Lampe.

Allegro.

The Little Chauffeur.

Continuation of the musical notation for 'The Little Chauffeur', maintaining the *ff* dynamic.

The Poor Old Man.

Andante.

When the Mocking Birds are sing-

ing in the Wildwood.

Continuation of the musical notation for 'When the Mocking Birds are singing in the Wildwood.' with dynamics *p*, *pp*, and *p*.

Why Don't You Try.
Moderato.

Continuation of the musical notation for 'Why Don't You Try.' with dynamics *f* and *pp*.

Allegro Modto

Silver Heels.

March All^o

Happy Heine.

Continuation of the musical notation for 'Happy Heine.' with dynamics *ff* and *ff*.

Jessamine.
Mod^{to} 16

f

March All^o
Good-bye Maggie Doyle.

ff

2^d time.

ff marc.

p-ff

Both times.

Andante.
In Dear Old Georgia.

f

- Not too loud.

p

p

Lento.

All^o Mod^{to}
Sympathy.

ff

mf-ff *p*

p

Waltz All^o

ff

p *p-ff*

Allegro Modto
Cheyenne.

Allegro.
Good-bye Dear Old Manhattan

Isle.

Bits of Remick's Hits NO II. ¹

B \flat Tenors. (Trombones.) *MEDLEY OVERTURE.*

J. Bodewalt Lampe.

Allegro.
The Little Chauffeur.

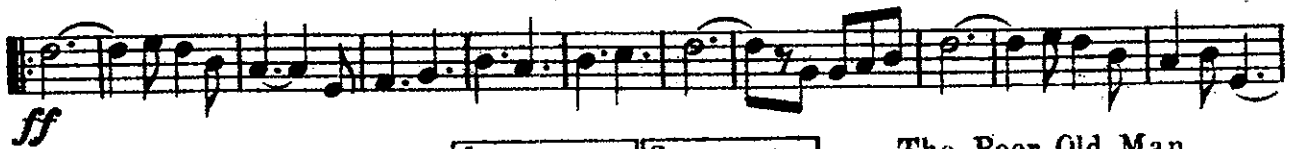

Andante.
When the Mocking Birds are Singing in the Wildwood.

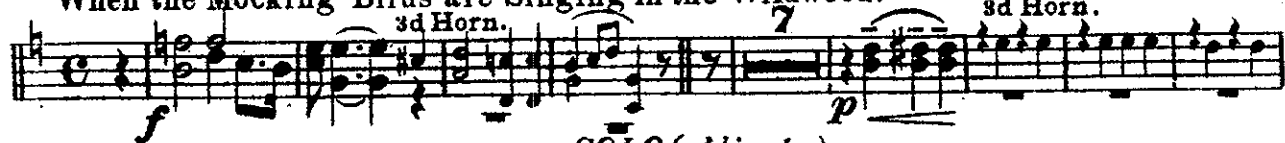

Why Don't You Try.

Moderato. $\frac{2}{2}$

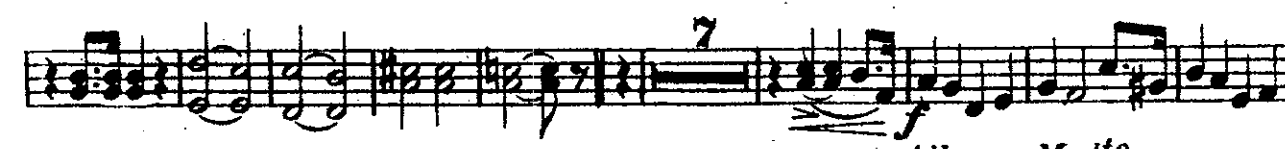
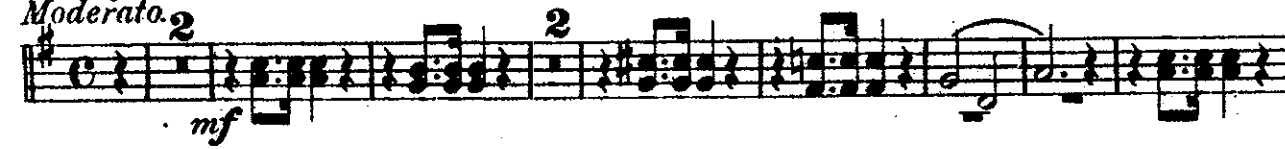

Allegro Mod \grave{o}
Silver Heels.

2 *March All^o*

Happy Heinie.

ff

ff

VVV VVV

VVV VVV VVV VVV VVV VVV

Moderato.

Jessamine.

3^d Horn

p

4

f

March All^o
Good bye Maggie Doyle. >

ff marc.

p-ff

In Dear Old Georgia.

Andante.

1 2

Solo (1st T.) Legato.

f

p

Lento.

Allegro Mod^{to}
Sympathy. ^

ff

mf

p

p

Waltz All^o
Is it Warm enough for You.

Allegro Mod^o
Cheyenne.

yip! yip! yip! yip!

oh! oh!oh!

Allegro.
Good-bye Dear Old Manhattan Isle.

oh! oh!oh!

2 Bits of Remick's Hits No. II.

B♭ Baritone.

MEDLEY OVERTURE.

Allegro.

J. Bodewalt Lampe.

The Little Chauffeur.

Continuation of the musical notation for 'The Little Chauffeur', featuring a fortissimo (*ff*) dynamic and a variety of rhythmic figures.

Continuation of the musical notation for 'The Little Chauffeur', including first and second endings marked with '1' and '2'.

The Poor Old Man.

When the Mocking Birds are Singing in the Wild-
Andante.

wood.
SOLO (obligato)

Bass Trom.

Bassoon.

Why Don't You Try.
Moderato.

Continuation of the musical notation for 'Why Don't You Try'.

Solo.

f Allegro Modto
Silver Heels.

March All^o
Happy Heinie.

Moderato.
Jessamine.

March All^o
Good bye Maggie Doyle.

Trom.

4 *Andante.*
In Dear Old Georgia.

Legato.
Tromb. or Cornet.

Allegro Modto
Cheyenne.

yip! yip!

ff marc.

f

Solo.

p

oh! oh! oh!

p-ff

Allegro.

Good-bye Dear

ff

oh! oh! oh!

Old Manhattan Isle.

Bits of Remick's Hits No II.

Baritone.

MEDLEY OVERTURE.

J. Bodewalt Lampe.

The Little Chauffeur.

Allegro.

The Poor Old Man

SOLO (obligato)

Bassoon.

Why Don't You Try.

Moderato.

Solo.

Allegro Modto
Silver Heels.

March All^o
Happy Heinie.

Moderato.
Jessamine.

March All^o
Good bye Maggie Doyle.

p-ff Tromb.

In Dear Old Georgia.

Andante

Legato
Tromb. or Cornet.

Solo.

Lento

Allegro Moderato.

Sympathy.

ff marc.

mf, ff

marc.

Is it Warm enough for You.

Waltz Allo

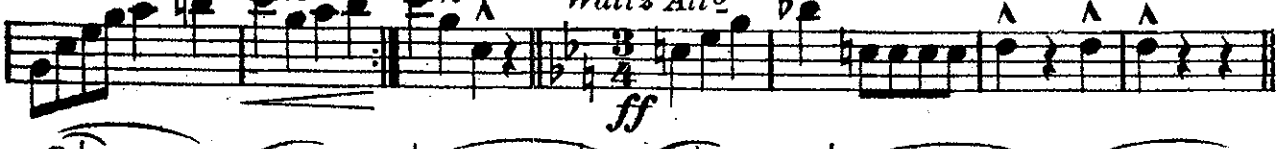

ff

p-ff

Allegro Mod^{to}
Cheyenne.

yip! yip!

Solo.

Allegro.

Good bye Dear

Old Manhattan Isle.

Bits of Remick's Hits No II.

MEDLEY OVERTURE.

Basses.

J. Bodewalt Lampe.

Allegro.

The Little Chauffeur.

Continuation of the musical notation for 'The Little Chauffeur', featuring a series of eighth notes and a dynamic marking of *ff* (fortissimo).

The Poor old Man.

Continuation of the musical notation for 'The Poor old Man', featuring a series of eighth notes and a dynamic marking of *ff* (fortissimo).

Andante.

When the Mocking Birds are Singing in the Wildwood.

Continuation of the musical notation for 'When the Mocking Birds are Singing in the Wildwood', featuring a series of eighth notes and a dynamic marking of *p* (piano).

Continuation of the musical notation for 'When the Mocking Birds are Singing in the Wildwood', featuring a series of eighth notes and a dynamic marking of *p* (piano).

Moderato.

Why Don't You Try.

Continuation of the musical notation for 'Why Don't You Try', featuring a series of eighth notes and a dynamic marking of *mf* (mezzo-forte).

Continuation of the musical notation for 'Why Don't You Try', featuring a series of eighth notes and a dynamic marking of *p* (piano).

f
Allegro Modto
Silver Heels.

p-f

March All^o
Happy Heinie

ff

ff

Moderato.
Jessamine.

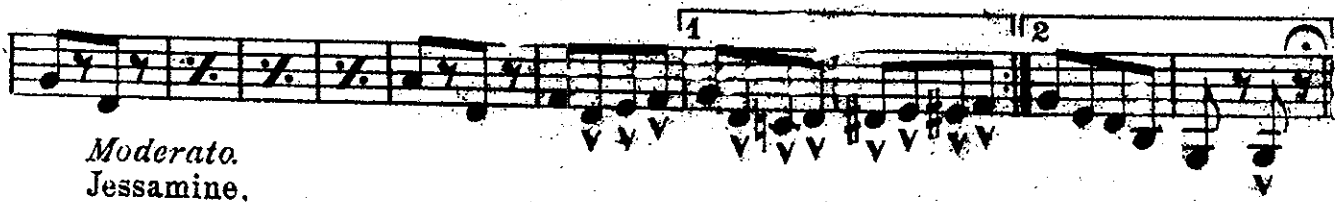

p-f

March All^o
Good-bye Maggie Doyle.

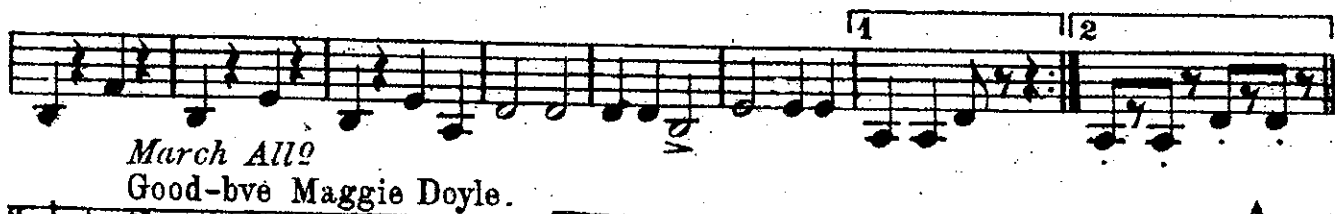

ff marc

p-ff

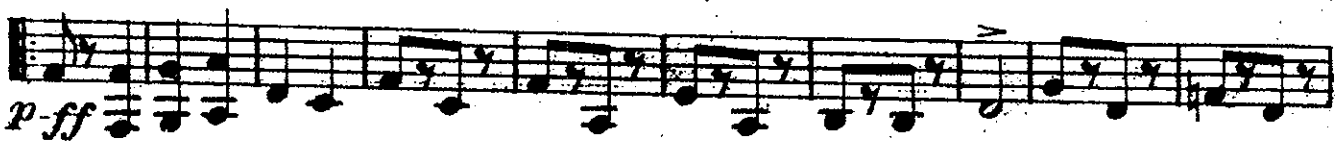

ff

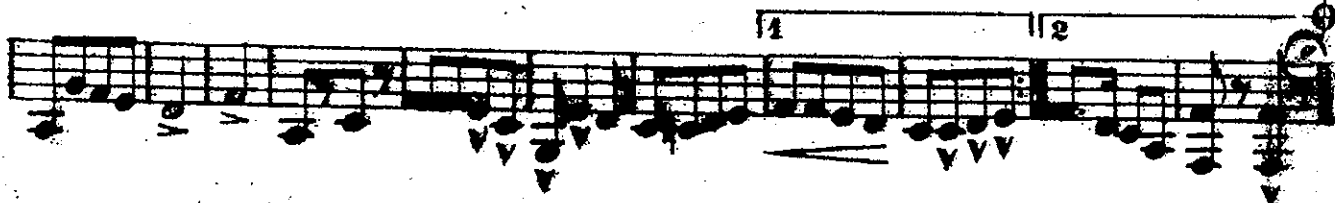

Andante.
In Dear Old Georgia.

Bar. *Quasi pizz.*

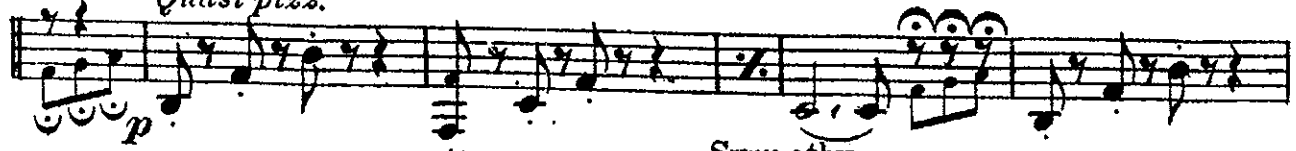

Lento.

Sympathy.
Allegro Modto

Waltz All^o

Is it Warm enough for You.

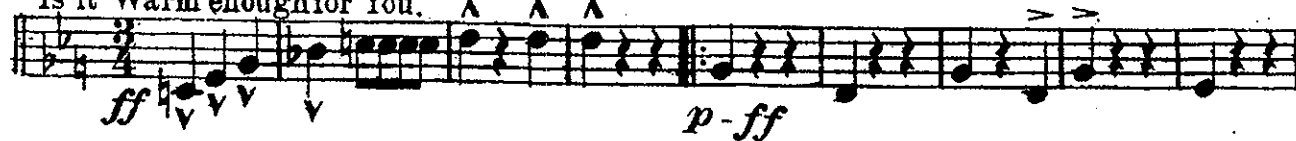

Allegro Molto
Cheyenne.

marc.

ff

f

v v

ohl ohl ohl

p-ff

ohl ohl ohl

Allegro.

Good bye Dear Old Manhattan Isle.

ff

^ ^ ^ ^ ^

8va bass.....

2 Bits of Remick's Hits No. II

MEDLEY OVERTURE

Drums

Allegro
The Little Chauffeur

J. Bodewalt Lampe

An imitation of an approaching Automobile may be here introduced. Auto Horn

p *ff*

ff

The Poor Old Man

ff

Andante

When the Mocking Birds are Singing in the Wildwood

f Mocking Bird *p* (not loud)

M. Bird

p *f*

Moderato

Why Don't You Try

(long) *p* Bells or Tri.

p Dr.

p Dr.

Allegro Mod^{to} Silver Heels
Triangle (with Tri. stick)

ff *p* Tambourine

f Dr. & Tri.

f B.D. & Cym.

f Cym. B.D.

March All^o Happy Heinie

ff Dr. & Tri.

ff B.D. & Cym.

Moderato Jessamine
Sand-paper

Dr.

f B.D.

f B.D.

4 *March Allo*
Good bye Maggie Doyle

marc.
Cym.

Dr.

Andante In Dear Old Georgia

Allo *Modto* Sympathy

ff

Allo Modto Cheyenne
Tom Tom
yipl yipl
ff B.D.Cym.B.D.Cym.

tog.
B.D.Cym.B.D.Cym. *f*

Dr. Tom Tom

tog. Cym. Cym. tog. B.D.Cym.B.D.Cym.

togh. B.D. Cym.B.D. *pp* Cym.B.D. *f* tog. ohl ohloh!

Horse Hoofs (or Cocoanut Shells)

f ohl ohloh!

ff

ff

ff

f

Allegro Good-bye Dear Old Manhattan Isle