

BITS OF REMICK'S HITS

Medley Overture No 13

C FLUTE & PICCOLO

Compiled and Arranged by
J. BODEWALT LAMPE

Allegro moderato

Pic. Solo *f* *3* Fl. *3* Pic. *3* Fl. Fl. & Pic. *ff*

ff 2^d time *decresc. poco a poco*

2^d time *pp* *ff*

Andante moderato

rit. *p* Fl. *p*

cresc. *rit.* **Moderato** 2 Flutes *p*

Fl. & Pic. *f*

allarg. *ff*

Moderato

C Flute & Piccolo

ff & Pic. Fl. & Pic. p

Valse tempo

f & Pic.

fz

fz

ff

Andante moderato grazioso

Fl.

mf

ff

March Allegro

ff & Pic.

fz

pp-ff

fz

tr

Steamboat Imitation

ff *fz*

Andante moderato
1 Fl. & Pic. Solo

p Use Pic. when only one

Fl. only **Moderato (lively)** & Pic.

f *pp rit.* *dim.* *ff*

ffz

pp

cresc. *poco* *a* *poco* *ff*

Allegretto
2 Fl. & Pic. stacc.

mf

f stacc.

tr *fff accel.*

C Flute & Piccolo

Allegro

Sing

Good-night, Nurse! tell the doc-tor I'm no bet-ter; Good-night, Nurse! write my folks a nice long let-ter.

Say I need a rest and you fear I had bet-ter stay here a year. Feel my

pulse, hold my hand a lit-tle long-er. How's my heart? Don't you think it's get-ting strong-er?

Call me in the morn-ing or I'll get worse! Kiss your lit-tle pa-tient, Good-night, Nurse!

& Pic. Call me in the morn-ing or I'll get worse! Kiss your lit-tle pa-tient, Good-night, Nurse!

cresc. poco a poco ff

cresc. poco a poco ff

f ff

f ff

f ff

f ff

a tempo allarg. fff

allarg. fff

Allegro

8

2 Piccolòs

BITS OF REMICK'S HITS

Medley Overture No 13

D \flat FLUTE & PICCOLO

Compiled and Arranged by
J. BODEWALT LAMPE

Allegro moderato

Pic. Solo *f* Fl. Pic. Solo *f* Fl. Fl. & Pic. *ff*

ff 2^d time *decresc. poco a poco*

2^d time *pp* *ff*

Andante moderato

rit. *p*

Moderato

cresc. *rit.* *p* 2 Flutes

3 Fl. & Pic. *f*

allarg. *ff*

Moderato

$\text{D}\flat$ Flute & Piccolo

Valse tempo

Andante moderato grazioso

March Allegro

B♭ Flute & Piccolo

Steamboat imitation *ff* *fz*

Andante moderato

1 Fl. & Pic. Solo *p* Use Pic. when only one *f*

Fl. only *f* *pp rit.* *dim.* **Moderato (lively)** & Pic. *ff* *ffz*

pp *cresc.* *poco a poco* *ff*

tr. *3*

Allegretto Fl. & Pic. stacc.

mf *2*

stacc. *f*

tr. *fff accel.*

B \flat Flute & Piccolo

Allegro

Sing

Good-night, Nurse! tell the doc-tor I'm no bet-ter; Good-night, Nurse! write my folks a nice long let-ter.

Say I need a rest and you fear I had bet-ter stay here a year. Feel my

pulse, hold my hand a lit-tle long-er. How's my heart? Don't you think it's get-ting strong-er?

Call me in the morn-ing or I'll get worse! Kiss your lit-tle pa-tient, Good-night, Nurse! *f*

Call me in the morn-ing or I'll get worse! Kiss your lit-tle pa-tient, Good-night, Nurse! *f*

Call me in the morn-ing or I'll get worse! Kiss your lit-tle pa-tient, Good-night, Nurse! *f*

Call me in the morn-ing or I'll get worse! Kiss your lit-tle pa-tient, Good-night, Nurse! *f*

Call me in the morn-ing or I'll get worse! Kiss your lit-tle pa-tient, Good-night, Nurse! *f*

Call me in the morn-ing or I'll get worse! Kiss your lit-tle pa-tient, Good-night, Nurse! *f*

Call me in the morn-ing or I'll get worse! Kiss your lit-tle pa-tient, Good-night, Nurse! *f*

Call me in the morn-ing or I'll get worse! Kiss your lit-tle pa-tient, Good-night, Nurse! *f*

Call me in the morn-ing or I'll get worse! Kiss your lit-tle pa-tient, Good-night, Nurse! *f*

BITS OF REMICK'S HITS

Medley Overture No 13

OBOES

Compiled and Arranged by
J. BODEWALT LAMPE

Allegro moderato

Andante mod^{to}

Moderato

Oboes

Valse tempo

f *fz* *fz* *fz* *ff*

Andante moderato grazioso

mf espress. *ff*

March Allegro

ff *fz* *pp-ff* *fz* *fz*

Steamboat imitation

ff *fz*

Andante moderato

p *f* *f*

Moderato (lively)

pp rit. *dim.* *ff* *fz*

pp *cresc.* *poco* *a poco* *ff*
Allegretto

Allegro
Sing

Good-night, Nurse! tell the doc-tor I'm no bet-ter; Good-night, Nurse! write my folks a nice long let-ter.

Say I need a rest and you fear — I had bet-ter stay here a year. — Feel my

pulse, hold my hand a lit-tle long-er. How's my heart? Don't you think it's get-ting strong-er?

Call me in the morn-ing or I'll get worse! Kiss your lit-tle pa-tient, Good-night, Nurse!

f *cresc. poco*
a poco *ff*

Allegro

fz *ff*

allarg.

a tempo

allarg. *fff*

BITS OF REMICK'S HITS

Medley Overture No 13

E♭ CLARINET

Compiled and Arranged by
J. BODEWALT LAMPE

Allegro moderato

Andante moderato

Moderato

E♭ Clarinet

Valse tempo

Andte modto grazioso

March All^o

Steamboat imitation

Andante moderato

1
p
f
p
f
pp rit. dim.
Moderato
ff
fz
pp
cresc. poco a poco
ff

Allegretto

2
mf stacc.
f stacc.
tr
accel. fff

E♭ Clarinet

Allegro

Sing

Good-night, Nurse! tell the doc-tor I'm no bet-ter; Good-night, Nurse! write my folks a nice long let-ter.

Say I need a rest and you fear I had bet-ter stay here a year.

Feel my pulse, hold my hand a lit-tle long-er. How's my heart? Don't you think it's get-ting strong-er?

Call me in the morn-ing or I'll get worse! Kiss your lit-tle pa-tient, Good-night, Nurse!

play

cresc. poco a poco

Allegro

triumphant

allarg.

a tempo

allarg.

fff

Solo & 1st B \flat Clarinets

Moderato

Valse tempo

Andante moderato grazioso

Allegro

Andante moderato

div.
p

f

Moderato (lively)
f *pp rit.* *dim. 2d Cl.* *ff*

fz

pp

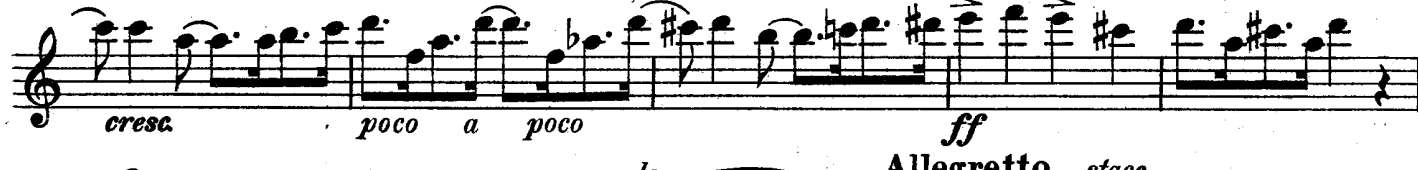

cresc. *poco a poco* *ff*

tr *lo* Allegretto *stacc.* *mf*

f

stacc. *f*

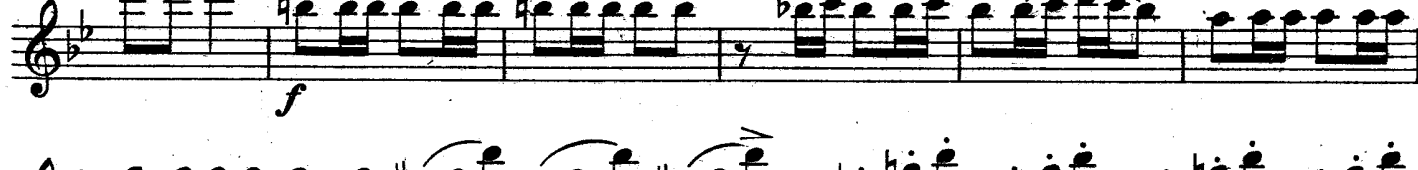

stacc. *f*

tr *f*

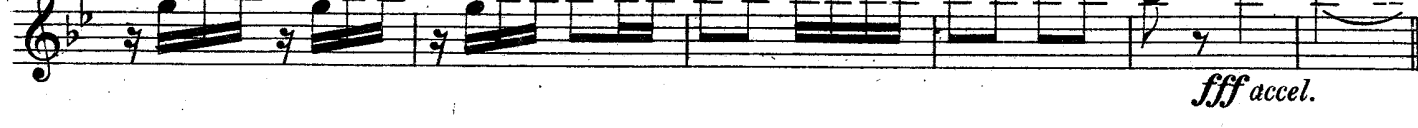

fff accel.

Allegro
Sing

Solo & 1st B \flat Clarinets

Good-night, Nurse! tell the doc-tor I'm no bet-ter; Good-night, Nurse! write my folks a nice long let-ter.

Say I need a rest and you fear I had bet-ter stay here a year. Feel my

pulse, hold my hand a lit-tle long-er. How's my heart? Don't you think it's get-ting strong-er?

Call me in the morn-ing or I'll get worse! Kiss your lit-tle pa-tient, Good-night, Nurse!

f

2^d Cl. *cresc. poco a poco*

ff

fz fz

Allegro

ff

div.

allarg. div.

a tempo

allarg. fff

BITS OF REMICK'S HITS

Medley Overture No 13

2d & 3d B \flat CLARINETS

Compiled and Arranged by
J. BODEWALT LAMPE

Allegro moderato

Andante moderato

Moderato

2^d & 3^d B \flat Clarinets

Moderato

Valse tempo

Andante mod^o grazioso

March Allegro

Steamboat imitation

Andante moderato

p *f*

Moderato (lively)

f *pp rit.* *dim.* *ff*

pp. *cresc.* *poco* *a* *poco*

Allegretto

mf stacc. *f stacc.* *fff accel.*

Allegro

Sing.

Good-night, Nurse! tell the doc-tor I'm no bet-ter; Good-night, Nurse! write my folks a nice long let-ter.

Say I need a rest and you fear — I had bet-ter stay here a year. — Feel my

pulse, hold my hand a lit-tle long-er. How's my heart? Don't you think it's get-ting strong-er?

Call me in the morn-ing or I'll get worse! Kiss your lit-tle pa-tient, Good-night, Nurse!

f

cresc. poco a poco ff

fz ff

allarg.

a tempo allarg. fff

BITS OF REMICK'S HITS

Medley Overture No 13

E♭ ALTO SAXOPHONE
(& Alto Clarinet)

Compiled and Arranged by
J. BODEWALT LAMPE

Allegro moderato

Andante moderato

Moderato

Valse tempo

E♭ Alto Saxophone

Andante moderato grazioso

March Allegro

Andante moderato

Moderato lively

Allegretto

E♭ Alto Saxophone

Allegro

Sing

Good-night, Nurse! tell the doc-tor I'm no bet-ter; Good-night, Nurse! write my folks a

nice long let-ter. Say I need a rest and you fear — I had bet-ter stay here a year. —

Feel my pulse, hold my hand a lit-tle long-er. How's my heart? Don't you think it's get-ting strong-er?

Call me in the morn-ing or I'll get worse! Kiss your lit-tle pa-tient, Good-night, Nurse!

Allegro

a tempo

allarg.

fff

BITS OF REMICK'S HITS

Medley Overture No 13

B♭ BASSES
(& Bass Clarinet)

Compiled and Arranged by
J. BODEWALT LAMPE

Allegro moderato
f *ff*
2d time decresc. poco a poco
2d time pp
Andante moderato
B.Tr. Solo *ff* *rit.* *p* *p*
Moderato
cresc. *rit.* *p*
Bar. *f*
allarg. *ff*
Moderato
ff *p*
Valse tempo
f
fz *fz* *fz* *fz*
ff

Andante moderato grazioso

March Allegro

Andante moderato

Moderato (lively)

Allegretto

BITS OF REMICK'S HITS

Medley Overture No 13

BASSOONS

Compiled and Arranged by
J. BODEWALT LAMPE

Allegro moderato

Andante moderato

Moderato

Moderato

Valse tempo

Bassoons

Andante moderato grazioso

March Allegro

Andante moderato

Moderato (lively)

Allegretto

Allegro
Sing

Good-night, Nurse! tell the doc-tor I'm no bet-ter; Good-night, Nurse! write my folks a nice long let-ter.

Say I need a rest and you fear — I had bet-ter stay here a year. —

Feel my pulse, hold my hand a lit-tle long-er. How's my heart? Don't you think it's get-ting strong-er?

Call me in the morn-ing or I'll get worse! Kiss your lit-tle pa-tient, Good-night, Nurse!

Allegro

BITS OF REMICK'S HITS

Medley Overture No 13

B \flat SOPRANO SAXOPHONE

Compiled and Arranged by
J. BODEWALT LAMPE

Allegro moderato

Andante moderato

Moderato

Oboe

Valse tempo

B♭ Soprano Saxophone

Andante moderato grazioso

March Allegro

Andante moderato

B \flat Soprano Saxophone

accel. *fff*

Allegro
Sing

Good-night, Nurse! tell the doc-tor I'm no bet-ter, Good-night, Nurse! write my folks a nice long let-ter.

Say I need a rest and you fear — I had bet-ter stay here a year. — Feel my

pulse, hold my hand a lit-tle long-er. How's my heart? Don't you think it's get-ting strong-er?

play

Call me in the morn-ing or I'll get worse! Kiss your lit-tle pa-tient, Good-night, Nurse!

f *cresc. poco a poco*

ff

fz *fz* **Allegro** *ff*

allarg.

a tempo *allarg.* *fff*

BITS OF REMICK'S HITS

Medley Overture No 13

E♭ ALTO SAXOPHONE
(& Alto Clarinet)

Compiled and Arranged by
J. BODEWALT LAMPE

Allegro moderato

f **ff** **ff** *2^d time decresc. poco a poco* *2^d time pp* **ff** *rit.* **Andante moderato** **p** *cresc.* **Moderato** *Ten. Sax.* 2 3 4 5 6 7 8 9 10 11 12 13 **p** 14 6 *accel:* **ff** **Moderato** **ff** *Ten. Sax.* **p** **Valse tempo** **f** **fz** **fz** **fz** **fz** **ff**

E♭ Alto Saxophone

Andante moderato grazioso

mf espress.

ff

March Allegro

ff pp-ff

fz

Steamboat imitation
ff fz

Andante moderato

f Ten. Sax. pp rit. dim.

Moderato lively

ff fz

pp cresc. poco a

poco ff

Allegretto

ff mf

f

accel. fff

Allegro
Sing

Good-night, Nurse! tell the doc-tor I'm no bet-ter; Good-night, Nurse! write my folks a

nice long let-ter. Say I need a rest and you fear — I had bet-ter stay here a year. —

Feel my pulse, hold my hand a lit-tle long-er. How's my heart? Don't you think it's get-ting strong-er?

Call me in the morn-ing or I'll get worse! Kiss your lit-tle pa-tient, Good-night, Nurse!

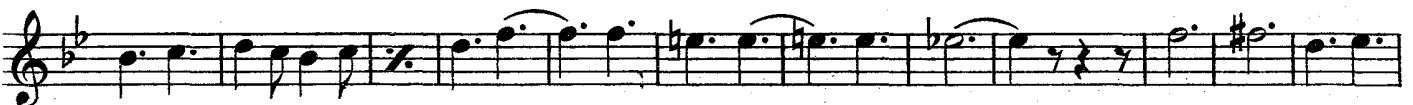

BITS OF REMICK'S HITS

Medley Overture No 13

B♭ TENOR SAXOPHONE

Compiled and Arranged by
J. BODEWALT LAMPE

Allegro moderato

f **ff** **ff** *2^d time decresc. poco a poco* *2^d time pp* **ff_z** **ff** *rit.*

Andante moderato **p** *cresc.*

Moderato **f** **ff**

Valse tempo **f_z** **f_z** **ff** **Bsn.**

B \flat Tenor Saxophone

Andante moderato grazioso

mf espress.

March Allegro

ff

pp-ff

fz

Steamboat imitation

ff fz fz

Andante moderato

f pp rit. dim.

Moderato (lively)

ff fz

pp cresc. poco a poco

ff

Allegretto

mf

f

accel. fff

B \flat Tenor Saxophone

Allegro

Sing

Good-night, Nurse! tell the doc-tor I'm no bet-ter; Good-night, Nurse! write my folks a nice long let-ter.

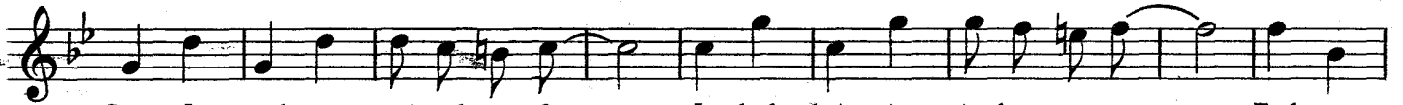

Say I need a rest and you fear— I had bet - ter stay here a year.— Feel my

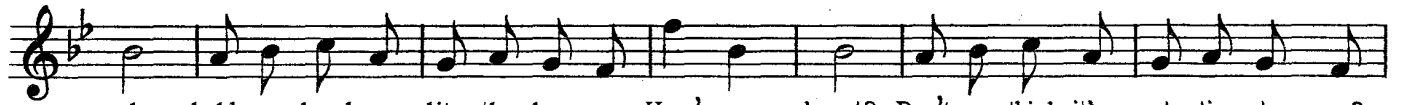

pulse, hold my hand a lit - tle long-er. How's my heart? Don't you think it's get - ting strong-er?

Call me in the morn-ing or I'll get worse! Kiss your lit - tle pa-tient, Good-night, Nurse!

BITS OF REMICK'S HITS

Medley Overture No 13

E♭ BARITONE SAXOPHONE

Compiled and Arranged by
J. BODEWALT LAMPE

Allegro moderato

ff *2^d time decresc. poco a poco*

2^d time pp

ff *rit.*

Moderato **14**

p *cresc.* *rit.* *p*

6

f

allarg. **ff**

Moderato **ff**

Valse tempo

f **fz** **fz**

fz **fz**

E♭ Baritone Saxophone

Andante moderato grazioso

March Allegro

Andante moderato

Moderato

Allegretto

E♭ Baritone Saxophone

accel. *fff*

Allegro
Sing

Good-night, Nurse! tell the doc-tor I'm no bet-ter; Good-night, Nurse! write my folks a

nice long let-ter. Say I need a rest and you fear I had bet-ter stay here a year.

Feel my pulse, hold my hand a lit-tle long-er. How's my heart? Don't you think it's get-ting strong-er?

Call me in the morn-ing or I'll get worse! Kiss your lit-tle pa-tient, Good night, Nurse!

f

cresc. poco a poco ff

ff

Allegro

ff

allarg.

a tempo allarg. fff Bssn.

BITS OF REMICK'S HITS

Medley Overture No 13

E♭ CORNET

Compiled and Arranged by
J. BODEWALT LAMPE

Allegro moderato

Moderato 16

Moderato

Valse tempo

E♭ Cornet

Andante moderato grazioso

1 *mf*

2 *ff*

March Allegro

ff fz pp-ff

fz

fz

Steamboat imitation *ff fz*

Andante moderato

6 *f* 5 *f*

Moderato (lively)

ff

fz 4

ff 3

Allegretto with metal mute

ff 2

f

without mute

accel. *fff*

Allegro
Sing

Good-night, Nurse! tell the doc-tor -I'm no bet-ter; Good-night, Nurse! write my folks a

nice long let-ter. Say I need a rest and you fear — I had bet-ter stay here a year. —

Feel my pulse, hold my hand a lit-tle long-er. How's my heart? Don't you think it's get-ting strong-er?

play

Call me in the morn-ing or I'll get worse! Kiss your lit-tle pa-tient, Good-night, Nurse!

f *cresc. poco*

a poco *ff*

fz *fz* **Allegro** *ff*

allarg.

a tempo *allarg.* *fff*

BITS OF REMICK'S HITS

Medley Overture No 13

SOLO & 1st B \flat CORNETS

(Conductor)

Compiled and Arranged by

J. BODEWALT LAMPE

SYNOPSIS

Oh You Silv'ry Bells - That Old Girl Of Mine - Malinda - You Know You Wont - I'll Get You Down In Dear Old New Orleans - My Little Persian Rose - You're A Great Big Blue Eyed Baby - Be My Little Baby Bumble Bee - Good Night Nurse - Finale, That Old Girl Of Mine.

Full Band \$ 2.00, pt. 15

Allegro moderato

W. Wind

("Oh You Silv'ry Bells")

2^d time *decresc. poco a poco*

Andante moderato ("That Old Girl Of Mine")

SOLO

Moderato

Solo & 1st B \flat Cornets

Moderato ("Malinda")

Clar. *ff* *ffz* *p* *espress.* *p*

Valse tempo ("You Know You Won't")

f *fz* *fz* *ff* *ff*

W.W. 3^d Cl.

Andante moderato grazioso ("I'll Get You")

Ob. *mf espress.* Ob. & Sax. 2^d Cl. 3^d Cl.

March Allegro

Clars. *ff* *fz* *pp-ff* *fz*

Steamboat whistle

("Down In Dear Old New Orleans")

Imitation of boat starting

Steamboat whistle, bell and Sandpaper. *ff* *fz* *fz*

Solo & 1st B \flat Cornets

Andante moderato ("My Little Persian Rose")

1st Cor. *p*
Bar. Solo
Trom. *p*
Trom. *f*
pp rit. *dim.*

Moderato (lively) ("You're A Great Big Blue Eyed Baby")

ff
W.W.
SOLO
fz 2^d Cor.
pp *cresc.* *poco a*
poco *ff* *fz*

Allegretto ("Be My Little Baby Bumble Bee")

Bee Buzz With metal mute
ff *mf* (To obtain the best effect all brass instruments should be muted.)
Horns (with forced tone)
Cl.
without mute
fff accel.

Solo & 1st B \flat Cornets

Allegro ("Good Night Nurse")

Sing (accp. by 1st Cor. Horns, Bar. & Bass)

1st Cor. (p) Good-night, Nurse! tell the doc-tor I'm no bet-ter; Good-night, Nurse! write my folks a nice long let-ter. Say I need a rest and you fear — I had bet-ter stay here a year. — Feel my pulse, hold my hand a lit-tle long-er. How's my heart? Don't you think it's get-ting strong-er? Call me in the morn-ing or I'll get worse! Kiss your lit-tle pa-tient, Good-night, Nurse!

Pop or Shot TUTTI 2^d Cor.

cresc. poco

a poco ff

fz

FINALE Allegro

("That Old Girl Of Mine")

ff

div. Bass

allarg. div.

Wood Wind

a tempo

allarg. fff

BITS OF REMICK'S HITS

Medley Overture No 13

2^d & 3^d B \flat CORNETS
(Trumpets)

Compiled and Arranged by
J. BODEWALT LAMPE

Allegro moderato

unis

2^d time decresc. poco a poco

Andante moderato

2^d & 3^d B \flat Cornets

Moderato

1 > 2^d Cor.

ff *ffz* *pp*

Valse tempo

f *fz* *fz*

fz *fz*

Andte modto grazioso

ff *mf* *ff*

4

March Allegro

2 2 & 3^d *pp-ff* *fz*

1 2 *ff* *fz*

Steamboat imitation

Andante moderato

2^d C.
p *f*

2^d C.

2^d C. Moderato (lively)
pp rit. *dim.* *ff* & 3^d

SOLO
fz

pp *cresc.* *poco* *a* *poco* *ff*

fz *mf* Allegretto with metal mute

f

without mute
accel. fff

2^d & 3^d B^b Cornets

Allegro

Sing

Good-night, Nurse! tell the doc-tor. I'm no bet-ter; Good-night, Nurse! write my folks a

nice long let-ter. Say I need a rest and you fear— I had bet-ter stay here a year.—

Feel my pulse, hold my hand a lit-tle long-er. How's my heart? Don't you think it's get-ting strong-er?

Call me in the morn-ing or I'll get worse! Kiss your lit-tle pa-tient, Good-night, Nurse!

f

cresc. poco a poco ff

fz

Allegro

ff

Both *allarg.*

a tempo
Both *allarg.* *fff*

BITS OF REMICK'S HITS

Medley Overture No 13

1st & 2^d E^b HORNS

(or Altos)

Compiled and Arranged by
J. BODEWALT LAMPE

Allegro moderato

f *ff*

ff *2d time decresc. poco a poco*

2d time pp *ffz*

SOLO *ff* *1st & 2d Trom* *rit.* *f* *p* **Andante moderato** **SOLO**

cresc. *rit.*

Moderato *p*

3d Cor. *2d Trom.* *ff*

allarg. *ff*

Moderato *ff* *ffz* *p*

Valse tempo

Andante moderato grazioso

March Allegro

Andante moderato

Moderato (lively)

ff fz

pp *cresc.*

poco a poco ff fz

This section consists of three staves of music in 2/4 time, key of D major. The first staff begins with a fortissimo (ff) dynamic and ends with a sforzando (fz) dynamic. The second staff starts with a pianissimo (pp) dynamic and includes a crescendo (cresc.) marking. The third staff features a 'poco a poco' dynamic change and ends with a sforzando (fz) dynamic.

Allegretto
SOLO (with forced tone throughout)

ff mf

f

accel. fff

This section consists of four staves of music in 2/4 time, key of D major. The first staff starts with fortissimo (ff) and moves to mezzo-forte (mf). The second staff ends with a forte (f) dynamic. The third staff continues the rhythmic pattern. The fourth staff concludes with an acceleration (accel.) and fortissimo (fff) dynamic.

Allegro

p

unis

This section consists of four staves of music in 2/4 time, key of D major. The first staff begins with piano (p) dynamics. The final staff of this section is marked 'unis', indicating a unison ending.

1st & 2d Eb Horns

f

cresc. poco a poco

ff

ff fz fz

Allegro

ff

allarg.

a tempo

allarg. fff

BITS OF REMICK'S HITS

Medley Overture No 13

3^d & 4th E^b HORNS
(or Altos)

Compiled and Arranged by
J. BODEWALT LAMPE

Allegro moderato

3^d & 4th E^b Horns

Moderato

3^d H.

ff *ffz* *p*

Valse tempo

f *fz* *fz*

Andante moderato grazioso

mf *ff*

March Allegro

& 4th

ff *fz* *pp-ff*

1 2

Steamboat imitation

ff *fz* *fz*

Andante moderato

3^d H.

3^d H.

Moderato (lively)

pp rit.

ff

fz

pp

cresc.

poco

a poco

ff

Allegretto

+ (with forced tone throughout)

ff

mf

accel. fff

3d & 4th E♭ Horns

Allegro

p

unis

a poco *ff*

fz

cresc. *poco*

Allegro

fz *ff*

a tempo

allarg.

allarg. *fff*

BITS OF REMICK'S HITS

Medley Overture No 13

B \flat TENORS
(Trombones)

Compiled and Arranged by
J. BODEWALT LAMPE

Allegro moderato

Andante moderato

Moderato

Valse tempo

B \flat Tenors

Andante moderato grazioso

Bssn. & Sax.

p 1st Ten.

March Allegro

3-4 Horns

ff

ff *pp-ff*

gliss *fz*

Steamboat imitation

Andante moderato

ff *fz*

fz *p* *f* *pp rit* *dim.*

Moderato (lively)

ff & 2^d *fz*

pp *cresc. poco a poco*

ff *fz*

Allegretto

2 with metal mute

mf & 2^d

f

without mute

Allegro

Sing

accel. fff

Good-night, Nurse! tell the doc-tor I'm no bet-ter; Good-night, Nurse! write my folks a

nice long let-ter. Say I need a rest and you fear — I had bet-ter stay here a year. —

Feel my pulse, hold my hand a lit-tle long-er. How's my heart? Don't you think it's get-ting stronger?

Call me in the morn-ing or I'll get worse! Kiss your lit-tle pa-tient, Good-night, Nurse!

f espress.

gliss.

cresc. poco a poco

ff

Allegro

3^d H.

ff

allarg.

a tempo

allarg.

fff

Tenor Trombones

Andte modto grazioso

Bss'n. & Sax. *p* 1st Tr.

March Allegro

3-4 H.

Steamboat imitation

Andante moderato

3d H.

Moderato (lively)

Allegretto with metal mute

Tenor Trombones

without mute
accel. **fff**

Allegro

Sing

Good-night, Nurse! tell the doc-tor I'm no bet-ter; Good night, Nurse! write my folks a

nice long let-ter. Say I need a rest and you fear— I had bet-ter stay here a year.—

Feel my pulse, hold my hand a lit-tle long-er. How's my heart? Don't you think it's get-ting stronger?

Call me in the morn-ing or I'll get worse! Kiss your lit-tle pa-tient, Good-night, Nurse!

f espress. *gliss.* 6 6

cresc. poco a poco ff

Allegro 3^d H. *fz* *ff & 2^d*

a tempo *allarg.* *allarg.* *fff*

BITS OF REMICK'S HITS

Medley Overture No 13

BASS TROMBONE

Compiled and Arranged by
J. BODEWALT LAMPE

Allegro moderato

f *ff* *gliss.* *gliss.* *2^d time* *decresc. poco a poco* *3* *3* *2^d time* *pp*

ffz *ff*

SOLO **Andante moderato** **Moderato**

ff *rit.* *6* *cresc.* *rit.* *15*

f *accel.* *ff* *ff* *Bssn.* *ffz* *Bar. Sax.* *p*

Valse tempo *gliss.* *gliss.*

f *fz* *fz*

fz *fz*

ff **1**

Bass Trombone

Andante moderato grazioso

4
mf

March Allegro
2
ff

pp-ff

gliss.
6
fz

p

Steamboat imitation
Andante moderato
1 2 3
ff fz fz p

f p f pp rit. dim.

Moderato (lively)
ff fz

pp cresc. poco a poco ff

Allto with metal mute
2
fz mf Bar. Sax.

Bar. Sax.

f

without mute
accel. fff

Allegro
Sing

Good-night, Nurse! tell the doc-tor I'm no bet-ter; Good-night, Nurse! write my folks a nice long let-ter.

Say I need a rest and you fear I had bet-ter stay here a year. Feel my

pulse, hold my hand a lit-tle long-er. How's my heart? Don't you think it's get-ting strong-er?

Call me in the morn-ing or I'll get worse! Kiss your lit-tle pa-tient, Good night, Nurse!

f *gliss.* 6 6

cresc. *poco a poco* *ff*

6 *fz*

Allegro

ff

allarg.

a tempo *allarg.* *fff*

BITS OF REMICK'S HITS

Medley Overture No 13

Bb BARITONE

Compiled and Arranged by
J. BODEWALT LAMPE

Allegro moderato

B \flat Baritone

Moderato

ff *espress.* *p*

Valse tempo

f *fz* *fz*

ff

Andante moderato grazioso

espress.

ff

March Allegro

ff *ff* *pp-ff*

fz

Steamboat imitation *ff* *ff* *fz* *fz*

Andante moderato

SOLO

f
f
f *pp rit.* *dim.*

Moderato (lively)

ff
fz
pp *cresc.* *ff*

Allegretto with metal mute

mf
f
f
without mute
accel. fff

B \flat Baritone

Allegro

Allegro

BITS OF REMICK'S HITS

Medley Overture No 13

EUPHONIUM

(Baritone)

Compiled and Arranged by
J. BODEWALT LAMPE

Allegro moderato

ff

Trom.

ff 2^d time *decresc. poco a poco* 2^d time pp

ffz

ff

Andante moderato

SOLO

ff rit.

2^d H.

Bssn.

p cresc.

Moderato

Bssn.

p

cresc.

rit.

allarg.

Trombs.

ff

Euphonium

Moderato

Valse tempo

Andante moderato grazioso

March Allegro

Euphonium

Andante moderato

SOLO

(f)

f

f pp rit. dim.

Moderato (lively)

ff

fz

pp cresc. poco a poco ff

fz with metal mute

Allegretto

mf

f

f

without mute

accel fff

Euphonium

Allegro

p

f

f espress. Tromb.

cresc. poco a poco ff

fz

Allegro

ff

allarg.

a tempo allarg. fff

BITS OF REMICK'S HITS

Medley Overture No 13

BASSES

(Tuba)

Compiled and Arranged by
J. BODEWALT LAMPE

Allegro moderato

f *ff* *ffz* *p* *p cresc.* *rit.* *cresc.* *rit.* *Bar.* *allarg.* *ff* *p* *fz* *fz* *fz* *fz* *ff*

Andante moderato

Moderato

Valse tempo

Andante moderato grazioso

mf

March Allegro

ff

pp-ff *fz*

fz

ff *fz*

Steamboat imitation

Andante moderato

p

Moderato (lively) *ff*

fz *pp* *cresc.* *poco*

a poco *ff* *Allegretto*

mf

f

f

BITS OF REMICK'S HITS

Medley Overture No 13

B♭ BASSES
(& Bass Clarinet)

Compiled and Arranged by
J. BODEWALT LAMPE

Allegro moderato
f *ff*

ff 2^d time *decresc. poco a poco*

2^d time *pp* *ffz* *ff*

Andante moderato
B.Tr. Solo *ff* *rit.* *p* *p*

Moderato
cresc. *rit.* *p*

Bar. *f*

allarg. *ff*

Moderato
ff *p*

Valse tempo
f *fz* *fz* *fz* *fz*

ff

Andante moderato grazioso

March Allegro

Andante moderato

Moderato (lively)

Eleventh staff of music, treble clef, B \flat major key signature. It includes the instruction *allarg.* (allargando).

Twelfth staff of music, treble clef, B \flat major key signature. It concludes with a dynamic marking of *fff* (fortississimo).

BITS OF REMICK'S HITS

DRUMS

Sleigh-bells, Whip, Bells,
Triangle, Steamboat whistle,
Sand-paper, Bee Buzz,
Pop-gun or Pistol, Chimes (ad lib.)

Medley Overture No 13

Compiled and Arranged by
J. BODEWALT LAMPE

Allegro moderato

Sleighbells

f Whip *B. D.* *tog.* *ff*

Chimes or Bells ad lib.
2^d time decresc. poco a poco *2^d time pp*

ff

1 2

ff Cym. ring

Andante moderato

Dr. *rit.* Bell or Tri. *p*

Moderato

Drs. Chimes or Bells with wood hammer *pp*

6

Chimes

f *B. D.* *accel.* *ff*

Drums

Moderato

Rim. Dr. Tamb. Cym. B.D. (ring) Tri.

ff *ff* *p*

Valse tempo

Dr. Bell or Tri.

f *fz* *fz* *ff* *fz*

Andante moderato grazioso

Bells

p *ff*

March Allegro

Steamboat whistle (or Cym.) 1st time Sandpaper

ff *pp* *ff* 1st time Tamb.

fz

Imitation of Steamboat starting

Steamboat whistle, bell & sandpaper

1 Steamboat whistle 2

ff *tog.* *fz*

Andante moderato

1 Bells *p* 2 *f* Drs.

1 Bells *p* Drs. *f*

Moderato (lively)

1 *pp dim.* *ff* *tog. fz*

B.D. Cym. B.D. Cym.

pp *cresc.* *poco* *a*

poco *ff* *fz*

Allto *ff* Sandpaper (B.D.)

f Drs.

accel. fff

Drums

Allegro
Sing (or Bells)

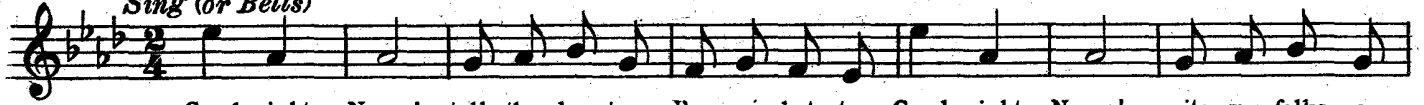

Good-night, Nurse! tell the doc-tor I'm no bet-ter; Good-night, Nurse! write my folks a

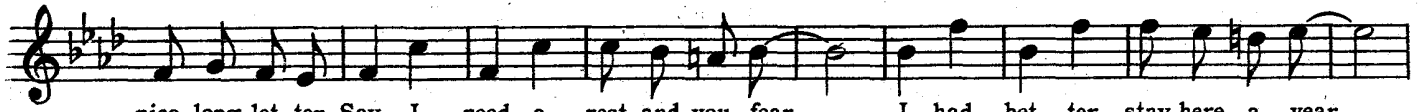

nice long let-ter. Say I need a rest and you fear— I had bet-ter stay here a year.—

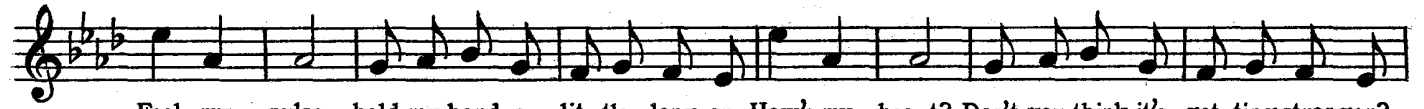

Feel my pulse, hld my hand a lit-tle long-er. How's my heart? Don't you think it's get-ting stronger?

Call me in the morning or I'll get worse! Kiss your lit-tle pa-tient, Good-night, Nurse!

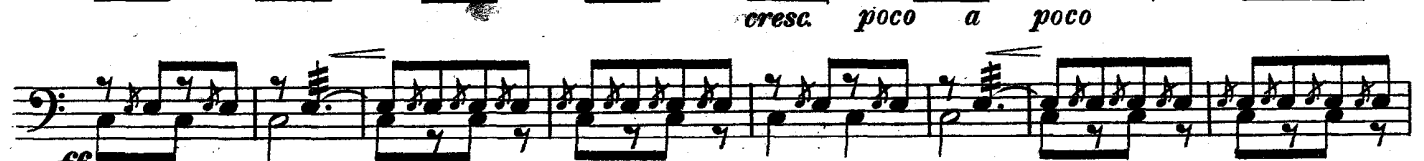

B. Dr. Cym. tog. B. Dr. *fz* Cym. tog.

Allegro

Cym. tog.

a tempo

allarg.

allarg.

fff