

Bits Of Old Time Hits

C Flute & Piccolo

N^o 1 and 2

MEDLEY

CONTENTS N^o 1:- Hail, Hail-We Won't Go Home Till Morning - When Johnny Comes Marching Home - Sailing, Sailing - Hail To Pitt.

GEO. A. REEG, Jr.

Arr. by Louis Panella

c Flute + Piccolo

Bits of Old Time Hits

No. 1 Page 2

①

p

②

p-f

cresc.

f

fz

No 2

CONTENTS No 2: - Bugle Call - Red, White And Blue - Marching Thro' Georgia -
Battle Cry Of Freedom - My Old Kentucky Home - Dixie's Land - Yankee Doodle.

C Flute & Piccolo

Cor. Solo
7

ff

mf

p

c. flute & Piccolo

Bits of Old Time Hits

No. 2 PAGE 2

senza f ad lib.

ff

fz

Bits Of Old Time Hits

Oboe

No 1 and 2

MEDLEY

CONTENTS No 1: - Hail, Hail - We Won't Go Home Till Morning - When Johnny Comes Marching Home - Sailing, Sailing - Hail To Pitt.

GEO. A. REEG, Jr.
Arr. by Louis Panella

Section A begins with a *ff* dynamic. Section B starts with a *mf* dynamic. Section C is marked with *fz* and includes accents (^) over several notes. Section D begins with a *p* dynamic. Section E starts with a *p-f* dynamic and includes a *cresc.* marking. The score includes various musical notations such as slurs, ties, and repeat signs with first and second endings. The final measure of Section E is marked with *fz*.

No 2

CONTENTS No 2:- Bugle Call-Red, White And Blue- Marching Thro' Georgia-
Battle Cry Of Freedom - My Old Kentucky Home - Dixie's Land - Yankee Doodle.

Oboe

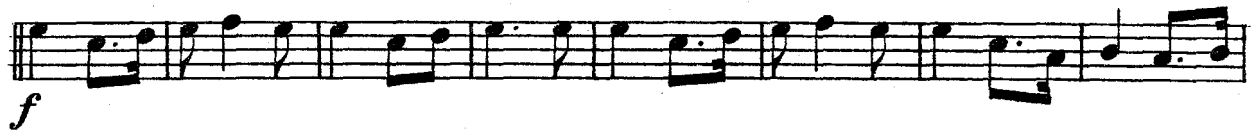

Bits Of Old Time Hits

E♭ Clarinet

No 1 and 2

MEDLEY

CONTENTS No 1: - Hail, Hail - We Won't Go Home Till Morning - When Johnny Comes Marching Home - Sailing, Sailing - Hail To Pitt.

GEO. A. REEG, Jr.
Arr. by Louis Panella

Each section (A, B, and C) is followed by a first ending (1) and a second ending (2), which then lead back to the beginning of Section A.

E♭ Clarinet

Bits of Old Time Hits

No. 1 PAGE 2

(D)

p

1 2

(E)

p-f

cresc.

cresc.

1 2

f *fz*

A

No 2

CONTENTS No 2:- Bugle Call - Red, White And Blue - Marching Thro' Georgia - Battle Cry Of Freedom - My Old Kentucky Home - Dixie's Land - Yankee Doodle.

E♭ Clarinet

Cor. Solo

F

G

ff

H

mf

I

p

E^{\flat} clarinet

Bits of Old Time Hits

No. 2 PAGE 2

Bits Of Old Time Hits

Solo & 1st B♭ Clarinets
No 1 and 2
MEDLEY

CONTENTS No 1: - Hail, Hail - We Won't Go Home Till Morning - When Johnny Comes Marching Home - Sailing, Sailing - Hail To Pitt.

GEO. A. REEG, Jr.
Arr. by Louis Panella

Solo & 1st Bb Clarinets

Bits of Old Time Hits

No. 1 Page 2

①

p

p-f

f *f₂*

No 2

CONTENTS No 2: - Bugle Call - Red, White And Blue - Marching Thro' Georgia - Battle Cry Of Freedom - My Old Kentucky Home - Dixie's Land - Yankee Doodle.

Solo & 1st B \flat Clarinets

Cor. Solo

F **G**

ff

sva ad lib.

H

mf

I

p

Solo & 1st Bb Clarinets

Bits of Old Time Hits No. 2 PAGE 2

Bits Of Old Time Hits

2^d & 3^d B \flat Clarinets

N $^{\circ}$ 1 and 2

MEDLEY

CONTENTS N $^{\circ}$ 1: - Hail, Hail - We Won't Go Home Till Morning - When Johnny Comes Marching Home - Sailing, Sailing - Hail To Pitt.

GEO. A. REEG, Jr.

Arr. by Louis Panella

2nd & 3rd B^b Clarinets

Bits of Old Time Hits No. 1 PAGE 2

① *p*

1 2 *p-f* ②

cresc.

cresc.

1 2 *f* *fz*

No 2

CONTENTS No 2: - Bugle Call - Red, White And Blue - Marching Thro' Georgia -
Battle Cry Of Freedom - My Old Kentucky Home - Dixie's Land - Yankee Doodle.

2^d & 3^d B \flat Clarinets

Cor. Solo

F **G**

ff

H

mf

b \flat

e

2nd & 3rd Bb Clarinets

Bits of Old Time Hits

No. 2 PAGE 2

①

p

f

②

mf

tr

p

③

f

ff

④

f

ff

⑤

f

ff

⑥

f

ff

⑦

f

ff

⑧

f

ff

⑨

f

ff

⑩

f

ff

⑪

f

ff

⑫

f

ff

⑬

f

ff

⑭

f

ff

⑮

f

ff

⑯

f

ff

⑰

f

ff

⑱

f

ff

⑲

f

ff

⑳

f

ff

㉑

f

ff

㉒

f

ff

㉓

f

ff

㉔

f

ff

㉕

f

ff

㉖

f

ff

㉗

f

ff

㉘

f

ff

㉙

f

ff

㉚

f

ff

㉛

f

ff

㉜

f

ff

㉝

f

ff

㉞

f

ff

㉟

f

ff

㊱

f

ff

㊲

f

ff

㊳

f

ff

㊴

f

ff

㊵

f

ff

㊶

f

ff

㊷

f

ff

㊸

f

ff

㊹

f

ff

㊺

f

ff

㊻

f

ff

㊼

f

ff

㊽

f

ff

㊾

f

ff

㊿

f

ff

Bits Of Old Time Hits

Bassoon

N^o 1 and 2

MEDLEY

CONTENTS N^o 1:- Hail, Hail - We Won't Go Home Till Morning - When Johnny Comes Marching Home - Sailing, Sailing - Hail To Pitt.

GEO. A. REEG, Jr.
Arr. by Louis Panella

No 2

CONTENTS No 2:- Bugle Call - Red, White And Blue - Marching Thro' Georgia-
Battle Cry Of Freedom- My Old Kentucky Home - Dixie's Land - Yankee Doodle.

Bassoon

Bassoon

Bits of Old Time Hits

No. 2 PAGE 2

(I)

(J)

(K)

(L)

Bits Of Old Time Hits

1

B \flat Soprano Saxophone N $^{\circ}$ 1 and 2 MEDLEY

CONTENTS N $^{\circ}$ 1: - Hail, Hail - We Won't Go Home Till Morning - When Johnny Comes Marching Home - Sailing, Sailing - Hail To Pitt.

GEO. A. REEG, Jr.
Arr. by Louis Panella

(A) Hail, Hail

(B) We Won't Go Home Till Morning

(C) When Johnny Comes Marching Home

(D) Sailing, Sailing

(E) Hail To Pitt

No. 2

CONTENTS No. 2: - Bugle Call - Red, White And Blue - Marching Thro' Georgia - Battle Cry Of Freedom - My Old Kentucky Home - Dixie's Land - Yankee Doodle.

B♭ Soprano Saxophone

(F) Bugle Call

f

(G) Red, White And Blue

ff

(H) Marching Thro' Georgia

mf

ⓐ Battle Cry Of Freedom

ⓑ My Old Kentucky Home

ⓒ Dixie's Land

ⓓ Yankee Doodle

Bits Of Old Time Hits

E♭ Alto Saxophone

N^o 1 and 2 MEDLEY

CONTENTS N^o 1: - Hail, Hail- We Won't Go Home Till Morning - When Johnny Comes Marching Home - Sailing, Sailing - Hail To Pitt.

GEO. A. REEG, Jr.
Arr. by Louis Panella

The musical score is written for E♭ Alto Saxophone in 6/8 time. It consists of several systems of music, each with a section marker in a circle (A, B, C, D, E).
- Section A: Starts with a *ff* dynamic. The melody is a series of eighth notes.
- Section B: Starts with a *mf* dynamic. The melody continues with eighth notes.
- Section C: Starts with a *fz* dynamic. The melody features eighth notes with accents.
- Section D: Starts with a *p* dynamic. The melody features eighth notes with accents.
- Section E: Starts with a *p-ff* dynamic. The melody features eighth notes with accents. It includes first and second endings.

No 2

CONTENTS No 2: - Bugle Call - Red, White And Blue - Marching Thro' Georgia
Battle Cry Of Freedom - My Old Kentucky Home - Dixie's Land - Yankee Doodle.

E♭ Alto Saxophone

p

f

① *mf*

p

② *f*

ff

③ *f*

ff *fz*

Bits Of Old Time Hits

1

B \flat Tenor Saxophone

N $^{\circ}$ 1 and 2 MEDLEY

CONTENTS N $^{\circ}$ 1: - Hail, Hail - We Won't Go Home Till Morning - When Johnny Comes Marching Home - Sailing, Sailing - Hail To Pitt.

GEO. A. REEG, Jr.
Arr. by Louis Panella

No 2

CONTENTS No 2: - Bugle Call - Red, White And Blue - Marching Thro' Georgia - Battle Cry Of Freedom - My Old Kentucky Home - Dixie's Land - Yankee Doodle.

B \flat Tenor Saxophone

(F) B \flat Sop. & E \flat Alto or Cor. Solo

(G)
ff

(H)
mf

Ⓢ

Ⓣ

Ⓚ

Ⓛ

Bits Of Old Time Hits

E♭ Baritone Saxophone **N^o 1 and 2**
MEDLEY

CONTENTS N^o 1:- Hail, Hail- We Won't Go Home Till Morning -When Johnny Comes Marching Home - Sailing, Sailing - Hail To Pitt.

GEO. A. REEG, Jr.
Arr. by Louis Panella

No 2

CONTENTS No 2: - Bugle Call - Red, White And Blue - Marching Thro' Georgia - Battle Cry Of Freedom - My Old Kentucky Home - Dixie's Land - Yankee Doodle.

E♭ Baritone Saxophone

① Bugle Call ②

Cor. Solo ③

ff

mf

1

Bb Baritone Saxophone

Bits of the Old Time hits

① *p*

f

① *mf*

p

① *f*

ff

① *f*

ff *fx*

Bits Of Old Time Hits

Solo B \flat Cornet
(Conductor)

No 1 and 2
MEDLEY

CONTENTS No 1: - Hail, Hail - We Won't Go Home Till Morning - When Johnny Comes Marching Home - Sailing, Sailing - Hail To Pitt.

Full Band 1.25
Saxophone parts extra .50

GEO. A. REEG, Jr
Arr. by Louis Panella

(A) Hail, Hail

(B) We Won't Go Home Till Morning

(C) When Johnny Comes Marching Home

(D) Sailing, Sailing

(E) Hail To Pitt

Also published for Orchestra & Saxophone Quartet.

Also published for Orchestra & Saxophone Quartet.

Copyright MCMXXII by Volkwein Bros., Pittsburgh, Pa.

International Copyright Secured.

Printed in the U. S. A.

No 2

CONTENTS No 2:- Bugle Call - Red, White And Blue - Marching Thro' Georgia - Battle Cry Of Freedom - My Old Kentucky Home - Dixie's Land - Yankee Doodle.

Solo B \flat Cornet (Conductor)

① Bugle Call
SOLO
f

② Red, White And Blue
ff

③ Marching Thro' Georgia
mf

① Battle Cry Of Freedom

② My Old Kentucky Home

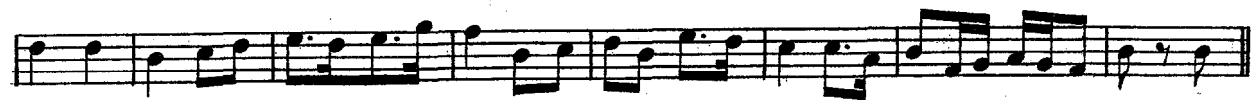

③ Dixie's Land

④ Yankee Doodle

Bits Of Old Time Hits

1

1st B \flat Cornet

No 1 and 2

MEDLEY

CONTENTS No 1: - Hail, Hail - We Won't Go Home Till Morning - When Johnny Comes Marching Home - Sailing, Sailing - Hail To Pitt.

GEO. A. REEG, Jr.

Arr. by Louis Panella

The musical score is written for a 1st B \flat Cornet in 6/8 time. It consists of five distinct sections, each marked with a circled letter (A-E).
Section A: Starts with a *ff* dynamic. It features a melodic line with eighth and sixteenth notes.
Section B: Marked with a circled B and a *mf* dynamic. It continues the melodic development.
Section C: Marked with a circled C and a *fz* dynamic. It includes first and second endings.
Section D: Marked with a circled D and a *p* dynamic. It features a more rhythmic, eighth-note pattern.
Section E: Marked with a circled E and a *p-ff* dynamic. It includes first and second endings and concludes with a *fz* dynamic.
Throughout the score, there are various articulations such as accents and slurs, and dynamic markings like *cresc.* (crescendo).

No 2

CONTENTS No 2: - Bugle Call - Red, White And Blue - Marching Thro' Georgia - Battle Cry Of Freedom - My Old Kentucky Home - Dixie's Land - Yankee Doodle.

1st B \flat Cornet

1st Bb CORNET

Bits of the Old Time Hits

(I)

(J)

(K)

(L)

Eleventh musical staff, starting with a forte (*f*) dynamic marking.

Twelfth musical staff, starting with a fortissimo (*ff*) dynamic marking and ending with a fortissimo (*fz*) dynamic marking.

Bits Of Old Time Hits

2^d & 3^d B \flat Cornets
(Trumpets) N \circ 1 and 2
MEDLEY

CONTENTS N \circ 1: - Hail, Hail - We Won't Go Home Till Morning - When Johnny Comes Marching Home - Sailing, Sailing - Hail To Pitt.

GEO. A. REEG, Jr.
Arr. by Louis Panella

2nd & 3rd Cornets

Bits of Old Time Hits

ⓓ

Dynamic marking: *cresc.* (crescendo).

Dynamic marking: *cresc.* (crescendo).

No 2

CONTENTS No 2: - Bugle Call - Red, White And Blue - Marching Thro' Georgia -
Battle Cry Of Freedom - My Old Kentucky Home - Dixie's Land - Yankee Doodle.

2^d & 3^d B \flat Cornets

(Trumpets)

2nd & 3rd Cornets

Bits of Old Time Hits

①

Bits Of Old Time Hits

1st & 2^d E^b Altos
(Horns)

N^o 1 and 2

MEDLEY

CONTENTS N^o 1: - Hail, Hail - We Won't Go Home Till Morning - When Johnny Comes Marching Home - Sailing, Sailing - Hail To Pitt.

GEO. A. REEG, Jr.
Arr. by Louis Panella

1st + 2nd Eb Alto

Bits of Old Time Hits

(D)

No 2

CONTENTS No 2:- Bugle Call - Red, White And Blue - Marching Thro' Georgia -
Battle Cry Of Freedom - My Old Kentucky Home - Dixie's Land - Yankee Doodle.

1st & 2^d E \flat Altos
(Horns)

1st & 2nd Ed Altos (Chorus)

Bits of Old Time Hits

Bits Of Old Time Hits

3^d & 4th E \flat Altos
(Horns)

No 1 and 2
MEDLEY (Combined)

CONTENTS No 1: - Hail, Hail - We Won't Go Home Till Morning - When Johnny Comes Marching Home - Sailing, Sailing - The Campbells Are Coming - The Blue Bells Of Scotland.

GEO. A. REEG, Jr.

Arr. by Louis Panella

(A)

ff

(B)

mf

1 2 A (C)

ⓓ

Eleventh staff of music, featuring first and second endings. It includes dynamic markings of *ff* and *f*.

N^o 2

CONTENTS N^o 2: - Bugle Call - Red, White And Blue - Marching Thro' Georgia - Battle Cry Of Freedom - My Old Kentucky Home - Dixie's Land - Yankee Doodle.

3^d & 4th E^b Altos (Horns)

F Cor. Solo G
8
ff

H
mf

I
p

Eleventh staff of music, including a circled letter 'L' and a dynamic marking of *f*.

Twelfth staff of music, including dynamic markings of *ff* and *fz*.

Bits Of Old Time Hits

1st & 2d B^b Tenors  N^o 1 and 2
MEDLEY

CONTENTS N^o 1:- Hail, Hail - We Won't Go Home Till Morning - When Johnny Comes Marching Home - Sailing, Sailing - Hail To Pitt.

GEO. A. REEG, Jr.
Arr. by Louis Panelia

No 2

CONTENTS No 2: - Bugle Call - Red, White And Blue - Marching Thro' Georgia - Battle Cry Of Freedom - My Old Kentucky Home - Dixie's Land - Yankee Doodle.

1st & 2^d B^b Tenors 

- Staff 1:** Chord **F** (circled), **Cor. Solo**, **7**, Chord **G** (circled), **ff** (fortissimo).
- Staff 4:** **a2** (accidental).
- Staff 6:** **a2** (accidental), Chord **H** (circled), **mf** (mezzo-forte).
- Staff 10:** **1** (first ending mark).

1st+2nd Bb Tenors ♩

① 4

p *p* *f*

f *a2*

① *mf*

p

① *f* 4

ff

① *f*

ff

① *fz* A

Bits Of Old Time Hits

1st & 2d Trombones N° 1 and 2 MEDLEY

CONTENTS N° 1:- Hail, Hail - We Won't Go Home Till Morning - When Johnny Comes Marching Home - Sailing, Sailing - Hail To Pitt.

GEO. A. REEG, Jr.
Arr. by Louis Panella

No 2

CONTENTS No 2:- Bugle Call - Red, White And Blue - Marching Thro' Georgia - Battle Cry Of Freedom - My Old Kentucky Home - Dixie's Land - Yankee Doodle.

1st & 2^d Trombones

(F) Cor. Solo 7 (G) *ff*

a2
a2
a2 (H) *mf*
a2
a2
 1

Detailed description of the musical score: The score is written for two trombone parts. It begins with a key signature of two flats (B-flat and E-flat) and a 2/4 time signature. The first staff includes a circled 'F' above the staff, 'Cor. Solo' above the staff, and a circled '7' below the staff. The music starts with a rest followed by a series of chords and melodic lines. The dynamic *ff* (fortissimo) is indicated below the first staff. The second staff continues the melodic and harmonic development. The third staff has a circled 'G' above it. The fourth staff has a circled '7' below it. The fifth staff has a circled '7' below it. The sixth staff has a circled '7' below it. The seventh staff has a circled '7' below it. The eighth staff has a circled '7' below it. The ninth staff has a circled '7' below it. The tenth staff has a circled '7' below it. The score concludes with a final measure containing a circled '1'.

1st & 2nd Trombones 7:

① 4 *p* *p* *f*

f *az*

mf ①

p

② *f*

③ *f*

④ *ff*

⑤ *f*

⑥ *f*

⑦ *ff*

⑧ *fz* ①

⑨ *fz* ①

Bits Of Old Time Hits

3^d Trombone

N^o 1 and 2

MEDLEY

CONTENTS N^o 1: -Hail, Hail-We Won't Go Home Till Morning-When Johnny Comes Marching Home -Sailing, Sailing - Hail To Pitt.

GEO. A. REEG, Jr.
Arr. by Louis Panella

No 2

CONTENTS No 2:- Bugle Call - Red, White And Blue - Marching Thro' Georgia - Battle Cry Of Freedom - My Old Kentucky Home - Dixie's Land - Yankee Doodle.

3^d Trombone

3rd Trombone 2:

Bits Of Old Time Hits

1

Baritone 

N^o 1 and 2

MEDLEY

CONTENTS N^o 1:- Hail, Hail - We Won't Go Home Till Morning - When Johnny Comes Marching Home - Sailing, Sailing - Hail To Pitt.

GEO. A. REEG, Jr.
Arr. by Louis Panella

No 2

CONTENTS No 2:- Bugle Call - Red, White And Blue - Marching Thro' Georgia -
Battle Cry Of Freedom - My Old Kentucky Home - Dixie's Land - Yankee Doodle.

Baritone 

Cor. Solo

(F) 7 (G)

ff

(H)

mf

Baritone C

Bits of Old Time Hits

①

Eleventh musical staff, starting with a forte (*f*) dynamic marking and containing a circled letter 'L'.

Twelfth musical staff, starting with a fortissimo (*ff*) dynamic marking and ending with a fortissimo (*fz*) dynamic marking.

Bits Of Old Time Hits

1

Baritone B

N^o 1 and 2

MEDLEY

CONTENTS N^o 1:- Hail, Hail- We Won't Go Home Till Morning - When Johnny Comes Marching Home- Sailing, Sailing - Hail To Pitt.

GEO. A. REEG, Jr.
Arr. by Louis Panella

(A) *ff*

(B) *mf*

(C) *fz*

(D) *p*

(E) *p-f*, *cresc.*, *f*, *fz*

No 2

CONTENTS No 2: - Bugle Call - Red, White And Blue - Marching Thro' Georgia - Battle Cry Of Freedom - My Old Kentucky Home - Dixie's Land - Yankee Doodle.

Baritone B

Bassoon 7:

Bits of Old Time Hits

①

p

f

mf

p

f

Ⓚ

f

ff

Ⓛ

f

ff

fz

Bits Of Old Time Hits

Basses

No 1 and 2 MEDLEY

CONTENTS No 1: - Hail, Hail - We Won't Go Home Till Morning - When Johnny Comes Marching Home - Sailing, Sailing - Hail To Pitt.

GEO. A. REEG, Jr.
Arr. by Louis Panella

(A)

(B)

(C)

(D)

(E)

ff

mf

fz

p

p-f

cresc.

cresc.

fz

No. 2

CONTENTS No 2:- Bugle Call - Red, White And Blue - Marching Thro' Georgia - Battle Cry Of Freedom - My Old Kentucky Home - Dixie's Land - Yankee Doodle.

Basses

Ⓕ Cor. Solo 8 Ⓖ

ff

Ⓕ

mf

1

①

②

③

Eleventh staff of music for piece ③, starting with a forte (*f*) dynamic marking.

Twelfth staff of music for piece ③, starting with a fortissimo (*ff*) dynamic marking and ending with a fortissimo (*fz*) dynamic marking.

Bits Of Old Time Hits

No 1 and 2

Drums

MEDLEY

CONTENTS No 1: - Hail, Hail - We Won't Go Home Till Morning - When Johnny Comes Marching Home - Sailing, Sailing - Hail To Pitt. GEO. A. REEG, Jr.

No 2

CONTENTS No 2: - Bugle Call - Red, White And Blue - Marching Thro' Georgia - Battle Cry Of Freedom - My Old Kentucky Home - Dixie's Land - Yankee Doodle.

Drums

The musical score for Drums is written in 2/4 time and consists of several sections:

Drums

Bits of Old Time Hits

(I) *p*

(J) *mf*

p

(K) 4 *f* *ff*

(L) *f*