

The Betrothal

OVERTURE

E♭ Cornet
(Conductor)

E. E. BAGLEY

Moderato Maestoso

313

f *p* *f* *p* *ff* *p* *mf* *f* *p* *f* *mf* *p* *f* *cresc.* *f* *mf* *f* *rit.*

E♭ Cornet

Moderato Grazioso

Tempo I

Plus Vite

The Betrothal

OVERTURE

Flute in C

E. E. BAGLEY

Moderato Maestoso

313

f *p* *f* *ff* *p* *f* *mf* *p* *cresc.* *f* *p* *cresc.* *f* *p* *mf* *f* *rit.*

Flute in C
Moderato Grazioso

2
mf
a tempo
rit. > mf

This section of the score is in 2/4 time. It begins with a melody in the right hand and a supporting line in the left hand. The dynamics range from mezzo-forte (mf) to piano (p). The tempo is marked 'Moderato Grazioso'. There are several slurs and phrasing marks throughout the passage.

Allegro
2
p
8
morendo

This section is marked 'Allegro' and is in 2/4 time. It features a more rhythmic melody. The dynamics include piano (p) and a 'morendo' (fading) instruction. An 8-measure rest is indicated for the left hand.

Tempo I
p
cresc.
f
p

This section is marked 'Tempo I'. It contains a complex melodic line with many slurs. The dynamics include piano (p), crescendo (cresc.), forte (f), and piano (p). The tempo is 'Tempo I'.

mf
f

This section continues the 'Tempo I' material. It features a melody with many slurs and ties. The dynamics include mezzo-forte (mf) and forte (f).

f

This section continues the 'Tempo I' material. It features a melody with many slurs and ties. The dynamic is forte (f).

mf

This section continues the 'Tempo I' material. It features a melody with many slurs and ties. The dynamic is mezzo-forte (mf).

mf

This section continues the 'Tempo I' material. It features a melody with many slurs and ties. The dynamic is mezzo-forte (mf).

Plus Vite
f

This section is marked 'Plus Vite'. It features a more rhythmic melody. The dynamic is forte (f).

8
ff con spirito

This section continues the 'Plus Vite' material. It features a melody with many slurs and ties. The dynamic is fortissimo (ff) con spirito. An 8-measure rest is indicated for the left hand.

8
ff con spirito

This section continues the 'Plus Vite' material. It features a melody with many slurs and ties. The dynamic is fortissimo (ff) con spirito. An 8-measure rest is indicated for the left hand.

Oboe

E. E. BAGLEY

313

Allegro

1 2 3 2

p *cresc.* *f* *p* *mf* *f* *f* *rit.*

Oboe

Moderato Grazioso

4
p

rit. 2

Allegro

4 2 2 2
p *f* Tempo I *f*

2
p

cresc.

f 2
p

2
mf

mf

1

1

Plus Vite

f

ff con spirito

Bassoon

E. E. BAGLEY

313

Bassoon

Moderato Grazioso

The Betrothal

OVERTURE

E♭ Clarinet

E. E. BAGLEY

Moderato Maestoso

313

f *p* *f* *p* *ff*

Andante Moderato

p *mf* *p*

Allegro

f *p* *mf* *f*

cresc.

p *mf* *f*

f

f *rit.*

E♭ Clarinet

Moderato Grazioso

The Betrothal

OVERTURE

1st B \flat Clarinet

E. E. BAGLEY

Moderato Maestoso

313

f *p* *f* *p* *ff* *p* *Andte Modto* *p* *f* *mf* *p* *cresc.* *f* *Allegro* *p* *p* *cresc.* *f* *p* *mf* *f* *ff* *f* *rit.*

1st B \flat Clarinet

Moderato Grazioso

2

mf *espress. rit.*

a tempo

p

morendo

Allegro

Tempo I

f

p

cresc.

f

p

mf

mf

mf

Plus Vite

f

ff con spirito

The Betrothal

OVERTURE

2d & 3d Clarinets

Moderato Maestoso

E. E. BAGLEY

313 *f* *p* *f* *p* *unis.*

unis. *f* *rit.* *Andante Moderato* *p* *mf* *p*

Allegro *f* *p* *cresc.* *unis.* *mf* *f*

f *funis.* *rit.*

2^d & 3^d Clarinets

Moderato Grazioso

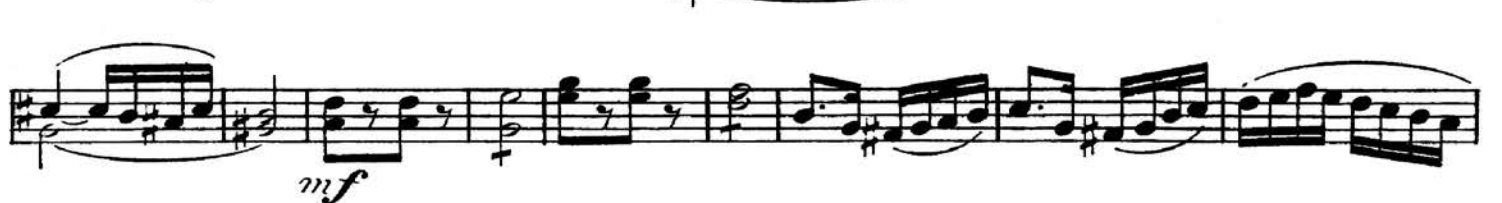

Plus Vite

The Betrothal

OVERTURE

Soprano Saxophone

E E BAGLEY

Moderato Maestoso

313 *f* *f* *f* *Andante Moderato* *ff* *rit.* *p* *f* *Allegro* *f* *p cresc.* *f* *mf* *f* *f* *Moderato Grazioso* *rit.* *p* *Allegro* *rit.* *p* *f* *Tempo I* *p* *cresc.* *f* *mf* *f* *mf* *f* *ff con spirito*

The Betrothal

OVERTURE

Alto Saxophone

E. E. BAGLEY

Moderato Maestoso

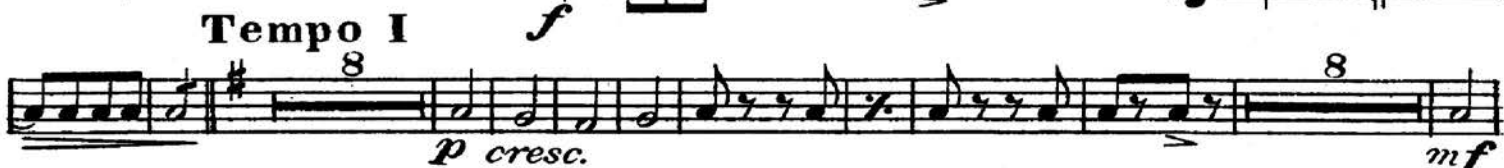
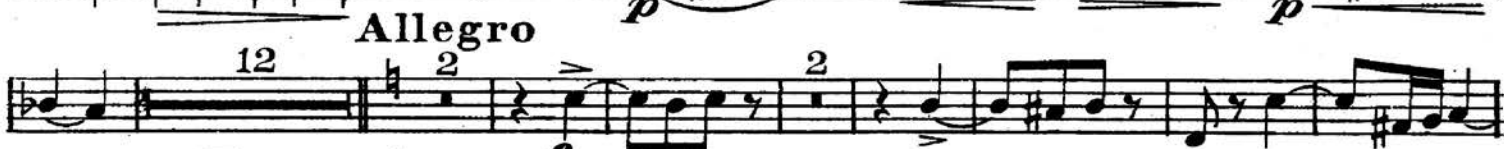

ff con spirito

Tenor Saxophone

Moderato Maestoso

2534 - 19

Baritone Saxophone

Moderato Maestoso

The Cundy - Bettoney Co., Boston, Mass.

The Betrothal

OVERTURE

Solo Cornet

(Conductor)

E. E. BAGLEY

Moderato Maestoso

313

Andante Moderato

Allegro

Copyright MCMXV by The Cundy-Bettoney Co., Boston, Mass.

International Copyright Secured.

Solo Cornet

Moderato Grazioso Fl. Cl.

p *rit.* *a tempo* *morendo*

This section of the score is for the Moderato Grazioso movement. It begins with a piano (*p*) dynamic and a 2/4 time signature. The music features a mix of eighth and sixteenth notes, with some rests. The tempo markings *rit.* (ritardando), *a tempo*, and *morendo* (diminuendo) are indicated. The key signature has one flat (B-flat).

Allegro

f *Tempo I* *p*

This section is marked Allegro and begins with a forte (*f*) dynamic. It features a 2/4 time signature and a key signature change to two flats (B-flat and E-flat). The tempo marking *Tempo I* is present. The music consists of eighth and sixteenth notes. A piano (*p*) dynamic marking appears later in the section.

cresc. *f* *p*

This section continues the Allegro movement. It features a crescendo (*cresc.*) leading to a forte (*f*) dynamic, followed by a piano (*p*) dynamic. The music is written in 2/4 time with a key signature of two flats.

mf *cresc.* *mf*

This section continues the Allegro movement. It features a mezzo-forte (*mf*) dynamic, followed by a crescendo (*cresc.*) and then a mezzo-forte (*mf*) dynamic. The music is written in 2/4 time with a key signature of two flats.

f

This section continues the Allegro movement. It features a forte (*f*) dynamic. The music is written in 2/4 time with a key signature of two flats.

Plus Vite

f *ff con spirito*

This section is marked Plus Vite and begins with a forte (*f*) dynamic. It features a 2/4 time signature and a key signature of two flats. The tempo marking *ff con spirito* (fortissimo con spirito) is present. The music consists of eighth and sixteenth notes.

The Betrothal

OVERTURE

1st Cornet

E. E. BAGLEY

Moderato Maestoso

Andante Moderato

Allegro

Mod^{to} Grazioso

Allegro

Tempo I

Plus Vite

ff con spirito

The Betrothal

OVERTURE

2^d & 3^d Cornets

E. E. BAGLEY

Moderato Maestoso

313 *f unis.* *p* *f unis.* *p* *rit.*

f *ff*

Andante Moderato *p* *mf* *f*

Allegro *mf* *p* *f* *p cresc.*

f *mf* *f*

1 unis. *f* *rit.* *Moderato Grazioso* *rit.* *p* *2*

12 Allegro *f unis.* *unis.*

Tempo I *8 cresc.* *f* *8*

mf *f* *mf* *2*

Plus Vite *f* *unis.* *f*

ff con spirito

The Betrothal

OVERTURE

1st & 2^d Altos

E. E. BAGLEY

Moderato Maestoso

313

Andante Moderato

Allegro

1st & 2^d Altos

Moderato Grazioso

Allegro

Plus Vite

The Betrothal

OVERTURE

1st & 2^d Trombones

E. E. BAGLEY

Moderato Maestoso

313 *f unis.* *p* *f unis.*

f

ff *rit.*

Andante Moderato

p *mf* *f*

mf *p*

cresc. *f*

Allegro

mf *p*

p *mf*

f *f unis.*

unis. *unis.* *rit.*

unis.

Moderato Grazioso

3^d Alto

1

2

p

p

rit.

8

Allegro

unis.

f

1

1

Tempo I

2

p

cresc.

f

unis.

2

p

p

mf

1

2

f

mf

unis.

f

Plus Vite

f

unis.

ff con spirito

The Betrothal

OVERTURE

3^d Trombone

E. E. BAGLEY

Moderato Maestoso

313 *f* *p* *f* *Andante Moderato* *p* *Allegro* *f* *cresc.* *p* *mf* *f* *ff* *Moderato Grazioso* *rit.* *p* *mf* *f* *Allegro* *Tempo I* *p* *cresc.* *f* *p* *mf* *f* *Plus Vite* *f* *ff con spirito*

The Betrothal

OVERTURE

Baritone ♭

E. E. BAGLEY

Moderato Maestoso

Baritone 2:

Moderato Grazioso

Allegro

Tempo I

Plus Vite

The Betrothal

OVERTURE

Baritone 

E. E. BAGLEY

Moderato Maestoso

313

rit.

Andante Moderato

Allegro

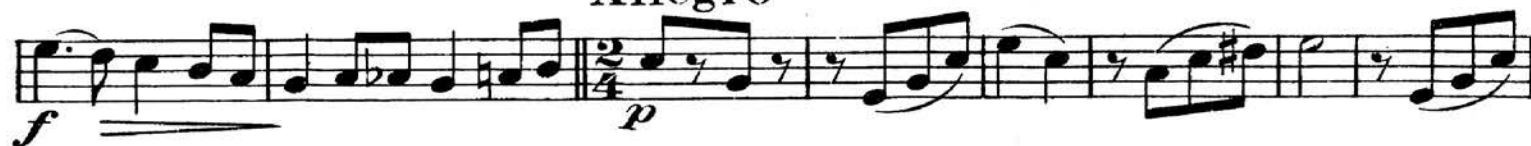

Baritone

Moderato Grazioso

Allegro

Tempo I

Plus Vite

OVERTURE

E. E. BAGLEY

unis.

Moderato Maestoso

ff

Allegro

1 *unis.*

unis.

unis.

unis.

1st & 2^d Trombones

Moderato Grazioso

3^d Alto
p 3^d Alto

1 2

2 8

Allegro

f unis.

1 1

Tempo I

2 2

cresc. *f* unis.

2 2

p *mf*

2 2

f *mf*

1 2 2

f

2 2

Plus Vite

f

2 2

unis.
ff con spirito

2 2

The Betrothal

OVERTURE

3^d Trombone

E. E. BAGLEY

Moderato Maestoso

313

f *p* *f* *Andte Modto* *p* *Allegro* *f* *mf* *cresc.* *f* *mf* *f* *rit.* *Moderato Grazioso* *f* *Allegro* *Tempo I* *p* *cresc.* *f* *mf* *Plus Vite* *ff con spirito*

The Betrothal

OVERTURE

Basses

E. E. BAGLEY

Moderato Maestoso

313

f *p* *f* *p* *rit.* *f* *Andante Moderato* *ff* *p* *f* *Allegro* *mf* *p* *cresc.* *cresc.* *f* *p* *mf* *1* *f* *rit.* *f*

Basses

Moderato Grazioso

Allegro

f Bar.

Tempo I

Plus Vite

ff con spirito

OVERTURE

E. E. BAGLEY
