

THE BEST YET

Solo B♭ Cornet

WITMARK POPULAR MEDLEY

Arr. by T. M. Taylor

Overture No 34

Intro I'll Wed the Girl I Left Behind, All the World Will Be Jealous of Me, Are You from Dixie, My Sunshine Jane, I'm Going to Follow the Boys, The Daughter of Rosie O' Grady, He's Got Those Big Blue Eyes Like You Daddy Mine, Somewhere in France Is the Lily, There's a Long, Long Trail.

Brightly

1007 *ff* *ff* *ff* "I'll Wed the Girl I Left Behind" (Will A. Dillon)

Modto con espress "All the World Will be Jealous of Me" (Ernest R. Ball) Bar.

Wind Tenderly 2nd time

Brightly

Bells, Cl Are You from Dixie (George L. Cobb)

Solo B \flat Cornet

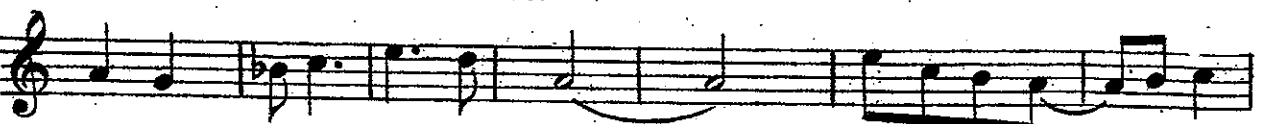
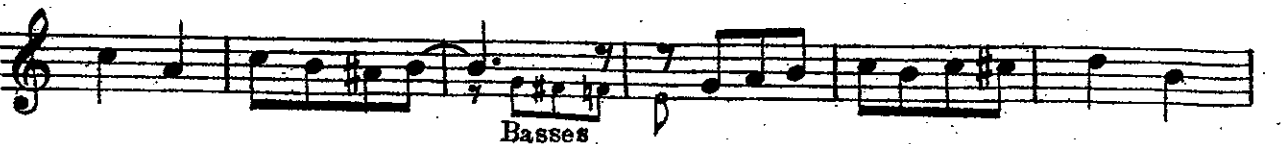
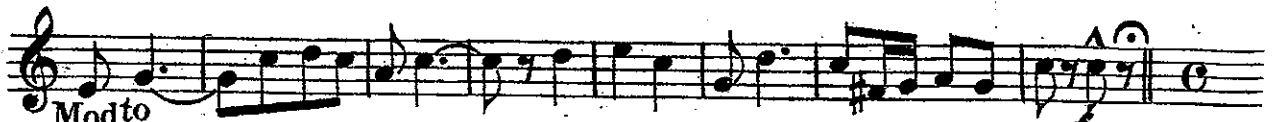
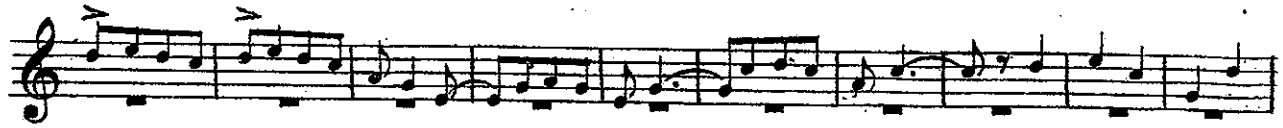

Solo B♭ Cornet

p-f

mf

Valse tempo The Daughter of Rosie O'Grady (W. Donaldson)

f

mf

p-f

Mod^{to} espress. "He's Got Those Big Blue Eyes Like You Daddy Mine"

f *mf*

Solo *p*

rit.

Solo B \flat Cornet

Tenderly

p-mf

rit. **Marziale** "Somewhere in France Is The Lily" (J.E. Howard)

f *ff* *p*

p-f

Grandioso "There's a

rit. *f*

Long, Long Trail" (Lo Elliott)

atempo

rit. *ff* *Dr* *ff*

THE BEST YET

1

Piccolo

WITMARK POPULAR MEDLEY
Overture No 34

Arr. by T. M. Taylor

Brightly

1007

ff

8va

Modto con

espress.

f

atempo

3

rit.

p

Tenderly

rit.

p-f

1

1

2

2

Brightly

Piccolo

Piccolo

p-f

Valse tempo

mf

f

tr

p-f

Modto espress

mf

sfz

rit.

Piccolo

Other markings include *8va* (octave up) and *atempo* (ad libitum). The score concludes with a *rit.* marking and a *fz* (forzando) dynamic.

THE BEST YET

1

C Flute

WITMARK POPULAR MEDLEY

Brightly

Overture No 34

Arr. by T.M. Taylor

1007

ff *8va* *ff*

Mod to con espress.

atempo *3* *p* *Tenderly* *rit.* *p-f*

rit.

C Flute

Brightly

f *fx p* *tr* *ff* *tr* *Modto* *atempo* *5* *rit.* *mf* *poco accel* *Brightly* *mf* *rit.*

p-f

f

mf

mf

Valse Tempo

f

mf

tr.

tr.

tr.

tr.

tr.

tr.

tr.

tr.

tr.

tr.

p

rit.

rit.

C Flute

Tenderly

p - mf

rit.

Marziale

f

p

tr.

dolce

tr.

rit.

8va

Grandioso

tr.

rit.

atempo

ff

rit.

THE BEST YET

WITMARK POPULAR MEDLEY
Overture No 34

4

Oboe

by T. M. Taylor

Brightly

1007

ff

4

1

Mod^{to} con espress.

f

rit.

atempo

6

6

p

rit.

Tenderly

2d time

p-f

2

Oboe

Brightly

Modto Solo

Brightly

Oboe

p-f

Valse tempo

mf

f

mf

p-f

Modto espress.

f

mf

rit.

rit.

p

4 *Tenderly* 2^d time Oboe

p-mf

rit.

Marziale

f *f* *p*

6

dolce *f* *p-f*

1 *tr.* 2 *rit.* *f* *Grandioso*

a tempo

ff *f*

THE BEST YET

Bassoon

WITMARK POPULAR MEDLEY Overture No 34

Arr. by T. M. Taylor

Brightly

1007

ff

Modto con espress.

f

rit.

a tempo 4

p

Tenderly

p-f

rit.

rit.

Brightly

f

fz p

Bassoon

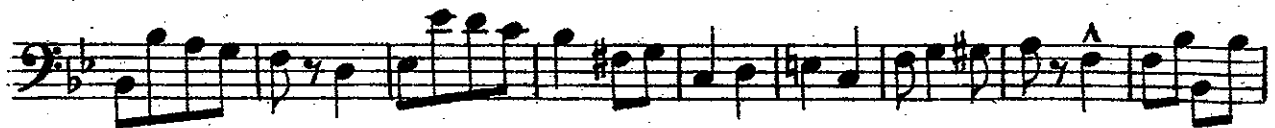

Modto
Solo

Brightly

Bassoon

Valse tempo

Modto espress.

Bassoon

3
rit. *Tenderly* *p-mf*

mf *rit.* *f* *sfz* *Marziale*

p

f

p-f

1 2 *rit.* *f* *Grandioso*

rit. *atempo* *ff* *sfz*

E♭ Clarinet

Eleventh staff of music, continuing the melodic line.

Twelfth staff of music, featuring a complex rhythmic pattern.

Thirteenth staff of music, continuing the melodic line.

4 *tr.* **E♭ Clarinet** *rit.* *Tenderly*

p *p-f*

Marziale *f* *fz* *p* *rit.* *dolce* *f* *tr.* *p-f*

Grandioso *rit.* *f* *tr.* *rit.* *atempo* *rit.* *ff* *fz*

THE BEST YET

1st B \flat Clarinet WITMARK POPULAR MEDLEY
Overture No 34

Arr. by T. M. Taylor

Brightly

1007

1st B \flat Clarinet

ff

rit. *B* *1* *mf*

Brightly *mf*

rit.

mf

mf poco accel.

Mod to
Oboe

1st B \flat Clarinet

p-f

Valse tempo

mf

Modto espress.

fz *mf*

Cornet

1st B \flat Clarinet

Tenderly
2nd time Sva

THE BEST YET

WITMARK POPULAR MEDLEY
Overture No 34

2nd B \flat Clarinet

Arr. by T. M. Taylor

Brightly

1007

ff

Modto con espress.

f

rit. *atempo* *p*

rit. *Tenderly* *p-f*

rit.

2nd B \flat Clarinet

Brightly

Modto

rit.

Brightly

2nd B \flat Clarinet

p-f

Valse tempo

mf

f

mf

p-f

rit

p

rit.

Tenderly
2nd time 8va

p-mf

1 2

1 2

Mod to espress.

sf *mf*

2nd B \flat Clarinet

- Staff 1:** Initial melodic line.
- Staff 2:** Marked *loco*.
- Staff 3:** Marked *Marziale*, *rit.*, *f*, *fz*, and *p*.
- Staff 4:** Continuation of the melodic line.
- Staff 5:** Continuation of the melodic line.
- Staff 6:** Marked *2nd time 8va* and *p-f*.
- Staff 7:** Continuation of the melodic line.
- Staff 8:** Marked *loco*.
- Staff 9:** Marked *Grandioso*, *f*, *tr*, and *rit.*. It features a first ending bracket.
- Staff 10:** Continuation of the melodic line.
- Staff 11:** Continuation of the melodic line.
- Staff 12:** Continuation of the melodic line.
- Staff 13:** Marked *a tempo*, *ff*, *fz*, and *rit.*. It concludes with a fermata.

THE BEST YET

WITMARK POPULAR MEDLEY
Overture No 34

3rd B \flat Clarinet

Arr. by T. M. Taylor

Brightly

1007 

Mod^{to} con espress.

a tempo

rit

Tenderly

Brightly

3rd B \flat Clarinet

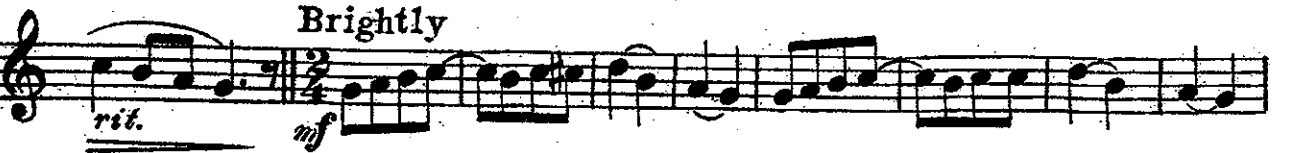
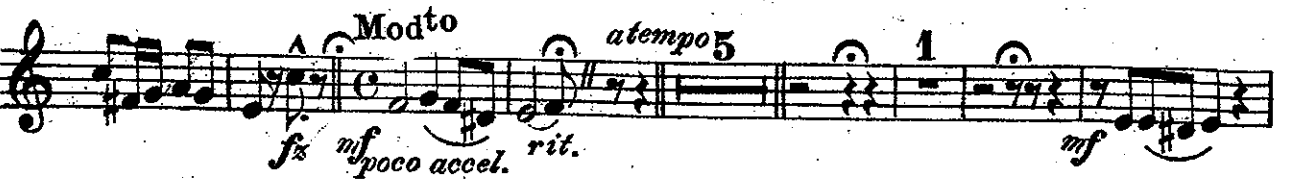

3rd B \flat Clarinet

2nd time gva

Valse tempo

Mod to espress.

3rd B \flat Clarinet

Tenderly

rit. *p - mf*

rit.

Marziale

f *f* *p* *#*

f *p - f*

Grandioso

rit. *f*

1 *2*

rit. *ff* *atempo* *f*

THE BEST YET

WITMARK POPULAR MEDLEY
Overture No 34

Bb Bass
CLARINET
Brightly

Arr. by T. M. Taylor

1007

B♭ Bass

Bb Bass

p-f

Valse tempo

mf

Modto espress.

f *mf* *rit.*

p *3* *rit.*

B♭ Bass

Tenderly

Second line of music for the *Tenderly* section, continuing the melody from the first line.

Marziale

Fifth line of music for the *Marziale* section.

Grandioso

Second line of music for the *Grandioso* section.

THE BEST YET

WITMARK POPULAR MEDLEY

Soprano Saxophone Overture No 34

Arr. by T. M. Taylor

Brightly

Modto con espress.

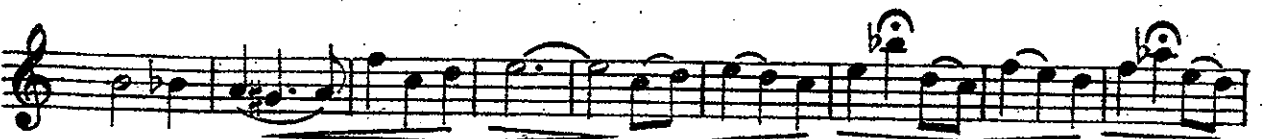

Soprano Saxophone

3

ff

Modto

mf poco accel. rit. mf

atempo 5 1

fz

Brightly

rit. mf

p-f

1

2 | *Valse tempo*

mf

f

mf

Soprano Saxophone

p-f

fs *mf* *rit.*

p *rit.* *2nd time* *p-mf*

rit. *f* *fs* *p*

dolce *f*

p-f

rit. *f* **Grandioso**

rit. *a tempo* *ff* *fs*

THE BEST YET

WITMARK POPULAR MEDLEY
Overture No 34

f

Alto Saxophone
Brightly

Arr. by T. M. Taylor

1007

ff

Modto con espress.

rit. *atempo* *p*

Tenderly 2nd time

rit. *p-f*

Brightly *f* *rit.* *f* *p*

Alto Saxophone

ff

Modto *mf poco accel. rit.* *atempo* 5 1 *mf* *fx*

rit. *Brightly* *mf*

p-f

Valse tempo *mf* *f* *mf*

Alto Saxophone

p-f

Mod to espress.

fz *mf*

3 *3*

p *rit.* *p-mf*

Tenderly 2nd time *rit.*

rit.

Marziale

f *fz* *p*

dolce *f*

p-f

1 *2 rit.* *Grandioso*

f

a tempo *3* *3*

rit. *ff* *fz*

THE BEST YET

WITMARK POPULAR MEDLEY

Overture No. 34

Arr. by T. M. Taylor

Tenor Saxophone

Brightly

1007

ff

Modto con espress.

f *rit.*

p

rit.

2nd time

p-f

rit.

Brightly

f *p*

Tenor Saxophone

ff

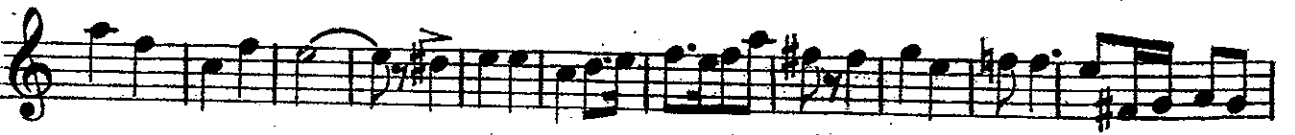
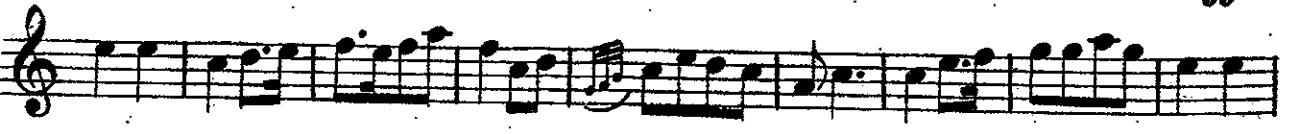

Modto

atempo 5

1

fx mf poco accel. rit.

mf

Brightly

rit. mf

Tenor Saxophone

Valse tempo

Tenderly
2nd time

Tenor Saxophone

Marziale

Grandioso

atempo

rit.

ff

THE BEST YET

WITMARK POPULAR MEDLEY

Baritone Saxophone Overture No 34

Arranged by T. M. Taylor

Brightly

1007

ff

Modto con espress.

f

rit. atempo 4

p

Tenderly

rit.

2nd time

p-f

rit.

1 2

Brightly

f

p

Baritone Saxophone

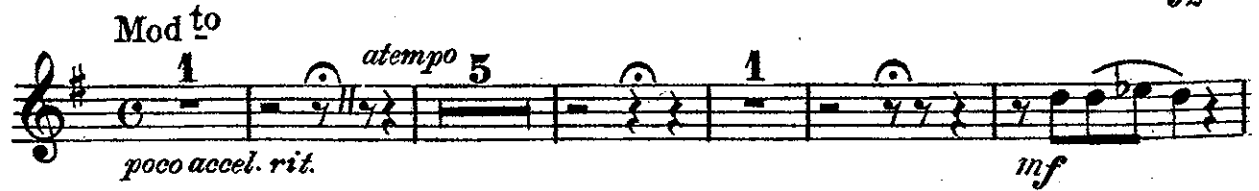

Baritone Saxophone

Valse tempo

Mod^{to} espress.

Baritone Saxophone

Tenderly
2nd time

p *rit.* *p-mf*

Marziale

rit. *f*

f *p*

p *f*

p-f

1 *2*
rit.

Grandioso

f

rit. *ff* *f*

atempo
