

THE BEST YET

WITMARK POPULAR MEDLEY Overture No 34

Arr. by T. M. Taylor

Solo B \flat Cornet

Intro I'll Wed the Girl I Left Behind, All the World Will Be Jealous of Me, Are You from Dixie, My Sunshine Jane, I'm Going to Follow the Boys, The Daughter of Rosie O' Grady, He's Got Those Big Blue Eyes Like You Daddy Mine, Somewhere in France Is the Lily, There's a Long, Long Trail.

Brightly

1007

Dr *ff* *ff* *ff*

"I'll Wed the Girl I Left Behind" (Will A. Dillon)

Modto con espress "All the World Will be Jealous of Me" (Ernest R. Ball) Bar.

Wind *rit.* *p-f* Tenderly 2nd time

Brightly *f*

Bells, Cl Are You from Dixie (George L. Cobb)

Solo B. Cornet

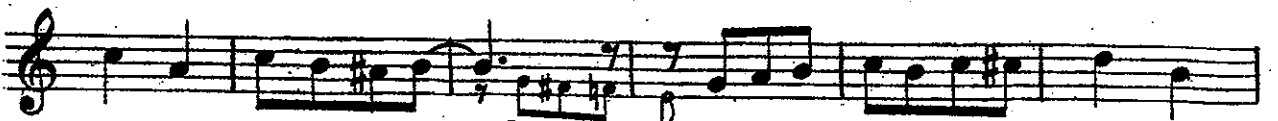
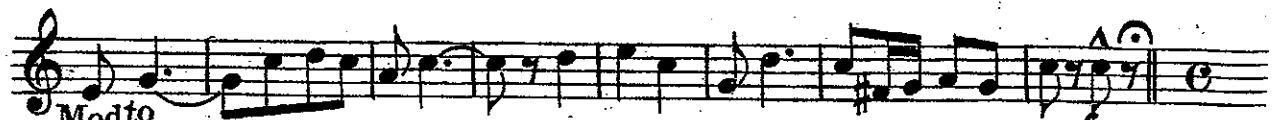

Solo B♭ Cornet

p-f

mf

Valse tempo The Daughter of Rosie O'Grady (W. Donaldson)

mf

f

mf

p-f

fs

mf

Solo

p

rit.

Solo B \flat Cornet

Tenderly
p-mf

rit. **Marziale** "Somewhere in France Is The Lily" (J.E. Howard)
f *fs* *p*

p-f

Grandioso "There's a
rit. *f*

Long Long Trail "Zo Elliott")

atempo
rit. *ff* *Dr* *fs*

THE BEST YET

1st B \flat Cornet

WITMARK POPULAR MEDLEY
Overture N \circ 34

Brightly

Arr. by T. M. Taylor

1007 *ff*

ff

ff

ff

ff

Mod to con espress. *f* *rit.*

atempo 3 3dCl. 3 *p*

Tenderly 2nd time *rit.* *p-f*

p-f

p-f

p-f

1 2 3 4 5 6 7 8 9 10 11 12 13 14 15 16 17 18 19 20 21 22 23 24 25 26 27 28 29 30 31 32 33 34 35 36 37 38 39 40 41 42 43 44 45 46 47 48 49 50 51 52 53 54 55 56 57 58 59 60 61 62 63 64 65 66 67 68 69 70 71 72 73 74 75 76 77 78 79 80 81 82 83 84 85 86 87 88 89 90 91 92 93 94 95 96 97 98 99 100
Brightly *f* Clar. *rit.*

1st B \flat Cornet

Modto

2nd B \flat Clar.

atempo
Solo

mf poco accel. rit. P

Brightly

1st B \flat Cornet

p-f

Valse tempo
mf

f

mf

p-f

f

f

Modto espress.
mf *rit.* *f* Tromb.

1st B \flat Cornet

Tenderly

3

rit.

p - mf

Marziale

f

fz

p

7

p - f

Grandioso

f

1

2

rit.

atempo

ff

3

3

rit.

fz

THE BEST YET

WITMARK POPULAR MEDLEY
Overture No 34

2nd & 3rd B♭ Cornets

Arr. by T.M. Taylor

Brightly

1007

2nd & 3rd B \flat Cornets

30

mf *ff*

Modto

fz *poco accel. rit.* *a tempo*

mf *rit.* *Brightly* *mf*

p-f

2nd & 3rd Bb Cornets

Valse tempo

mf

p-f

fz

mf

rit.

Modto espress.

Tenderly
2d time

p-mf

2nd & 3rd B \flat Cornets

Marziale

The 'Marziale' section consists of five staves of music. The first staff begins with a treble clef, a key signature of one flat (B \flat), and a 2/4 time signature. It features a series of eighth and sixteenth notes, with a dynamic marking of *f* and a *rit.* (ritardando) marking. The second staff continues the melody with a dynamic marking of *fz* and a *p* (piano) marking. The third staff features a series of eighth notes with a dynamic marking of *f*. The fourth and fifth staves continue the melodic line with dynamic markings of *p-f*.

Grandioso

The 'Grandioso' section consists of five staves of music. The first staff begins with a treble clef, a key signature of one flat (B \flat), and a 2/4 time signature. It features a series of eighth and sixteenth notes, with a dynamic marking of *f* and a *rit.* (ritardando) marking. The second staff continues the melody with a dynamic marking of *f*. The third and fourth staves continue the melodic line with dynamic markings of *f*. The fifth staff features a dynamic marking of *fz* and a *rit.* (ritardando) marking.

THE BEST YET

1st & 2nd Eb Altos

WITMARK POPULAR MEDLEY
Overture No 34

Brightly

Arr. by T. M. Taylor

1007

ff

Modto con espress.

f *rit.*

a tempo

p

Tenderly

p-f

Brightly

f *p*

1st & 2nd Eb Altos

1st & 2nd E♭ Altos

p-f

mf

Valse tempo

mf

f

mf

p-f

p-f

f

Modto espress.

fz *mf* *rit.*

p *#p*

rit. *p-f* *Tenderly*

1st & 2nd Eb Altos

rit. **Marziale** *fz*

p *dolce*

p-f

rit.

Grandioso *f*

a tempo

rit. ff *fz*

THE BEST YET

1

3rd & 4th Eb Altos WITMARK POPULAR MEDLEY
Overture No 34

Arr. by T. M. Taylor

Brightly

1007

ff

Modto conrespress

mf *rit.*

Tenderly

p-f

rit. 1 2

3rd & 4th Eb Altos

Brightly

f *fx* *p* *ff*

Modto *atempo* *1* *5*
fx poco accel. rit.

mf *rit.* *Brightly* *mf*

3rd & 4th Eb Altos

p-f

Valse tempo
mf

f

p-f

Modto espress.
mf

rit. *f*

p *rit.* *Tenderly*

p-mf

3rd & 4th E♭ Altos

rit. **Marziale** *f* *fs*

p *fs* *p - f*

2 *rit.* **Grandioso** *f*

atempo *fs* *rit.* *fs*

THE BEST YET

1st & 2nd Trombones WITMARK POPULAR MEDLEY

Arr. by T.M. Taylor

Brightly

Overture No 34

1007

1st & 2nd Trombones

Brightly

3rd - 4th Altos

1st & 2nd Trombones

p-f

Valse tempo

mf

f

mf

p-f

f

f

f

mf

mf

rit.

1st & 2nd Trombones

Tenderly

p *rit.* *p-mf*

mf

Marziale

p *f*

Grandioso

f

a tempo *rit.*

ff *sz*

THE BEST YET

WITMARK POPULAR MEDLEY
Overture No 34

3rd Trombone

Arr. by T. M. Taylor

Brightly

1007 

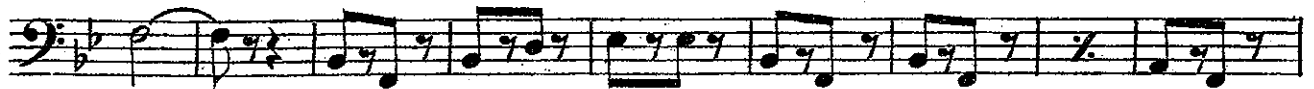

Modto con espress.

rit.

atempo

Tenderly

Brightly

3rd Trombone

ff

f *poco accel.* *rit.* *a tempo Solo* *p*

mf *rit.*

Brightly *mf*

3rd Trombone 9:

Valse tempo

Modto espress.

3rd Trombone

mf *rit.* **Marziale** *f* *fs*

dolce

Grandioso

atempo *ff* *fs*

THE BEST YET

WITMARK POPULAR MEDLEY
Overture No 34

Bb Tenors

Arr. by T. M. Taylor

Brightly

1007

Modto con espress.

Tenderly

Brightly

3d 4th Altos

B♭ Tenors

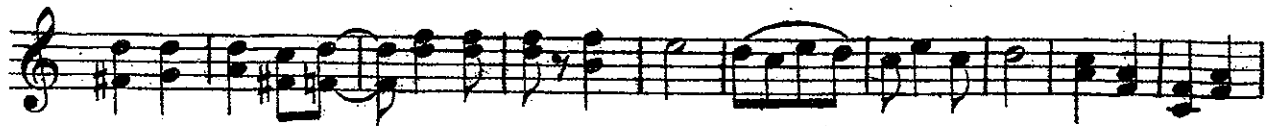
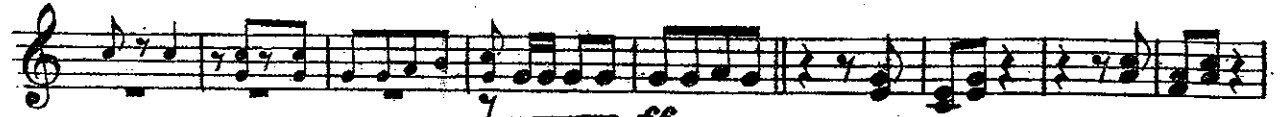

Modto

Brightly

B \flat Tenors

p-f

Valse tempo

mf

p-f

f *mf* *Modto espress.*

rit. *p*

Bb Tenors

Tenderly

p-mf

Marziale

f

6

fz

f

2d time

p-f

1 2

Grandioso

f

rit.

ff

a tempo

fz

THE BEST YET

B \flat Bass

WITMARK POPULAR MEDLEY

Overture No 34

Arr. by T. M. Taylor

Brightly

1007

ff *ff* *Modto con espress.* *rit.* *atempo* *p* *rit.* *Tenderly* *p-f* *Brightly* *ff* *p*

B♭ Bass

- Staff 7:** Marked *atempo Solo*.
- Staff 8:** Marked *rit.* (ritardando).
- Staff 10:** Contains a repeat sign.
- Staff 11:** Contains a repeat sign.
- Staff 12:** Ends with a double bar line.

B♭ Bass

Valse tempo

The 'Valse tempo' section consists of six staves of music. It begins with a *mf* dynamic and a 3/4 time signature. The music is characterized by a steady eighth-note accompaniment. Dynamics include *mf*, *f*, and *p-f*. There are first and second endings marked with '1' and '2' at the end of the section.

Modto espress.

The 'Modto espress.' section consists of two staves of music. It begins with a *f* dynamic and a 3/4 time signature. The music is more expressive, featuring slurs and accents. Dynamics include *f*, *mf*, and *p*. There are first and second endings marked with '1' and '2'. The section concludes with a *rit.* (ritardando) marking and a fermata.

B \flat Bass

Tenderly

p-mf

rit. **Marziale** *f*

f

dolce

f

p-f

Grandioso

f

atempo

rit. *ff*

f

Baritone

Modto

Bassoon

atempo

mf poco accel.

rit.

p

ff

Brightly

rit.

mf

Baritone 

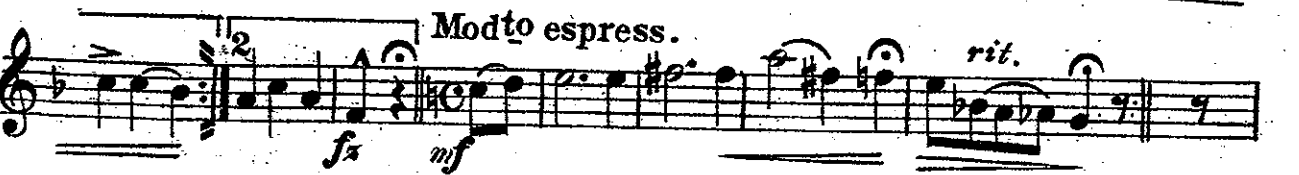
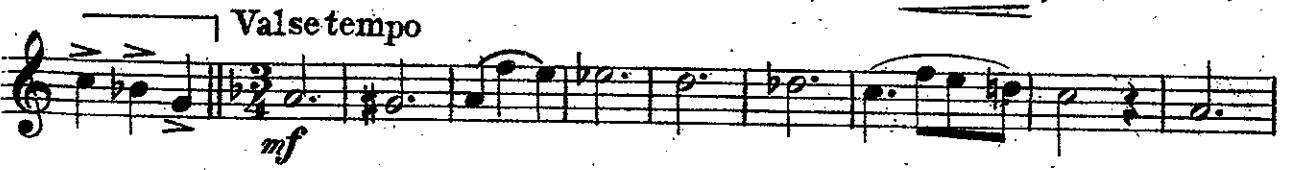

Baritone

Tenderly
3rd Alto *p-mf*
rit.

Marziale
f *fx* *p*
dolce
f
p-f
habe 1

Grandioso
f
rit. *ff* *atempo*

THE BEST YET

1

Baritone:

WITMARK POPULAR MEDLEY
Overture No 34

Arr. by T.M. Taylor

Brightly

1007

ff *ff*

Mod to con espress.

Solo *f* *rit.*

p-tempo

Tenderly *p-f* *rit.*

Brightly *f*

Baritone 9:

Modto

Bassoon

Brightly

Baritone 9:

3

Baritone 9:

Tenderly
p - mf

rit **Marziale**
f

fz *p*
dolce

f

p-f

Grandioso
f

atempo
rit. *ff* *fz*

THE BEST YET

WITMARK POPULAR MEDLEY

Overture No 34

Basses

Arr. by T. M. Taylor

Brightly

1007 

Modto con espress.

rit.

a tempo

rit.

Tenderly

p-f

Brightly

Basses

ff

Modto *poco accel.* *p* *mf* *rit.* *Brightly* *mf* *ff*

atempo Bb Bass

p-f

mf

f

p-f

mf

p

f_s

mf

rit.

rit.

Valse tempo

Modto espress.

Basses

Tenderly

Marziale

Grandioso

THE BEST YET

Drums

WITMARK POPULAR MEDLEY
Overture No 34

Brightly

Arr. by T. M. Taylor

1007

Modto con espress.

Bells

2d time only
Drs

Tria.

Bells

Bells

Drums

Drums

Bells 1st time
Drs 2d time
f

Valse tempo
15 6 Bells
mf *f* *mf*

Bells 1st time
Drs 2d time
f

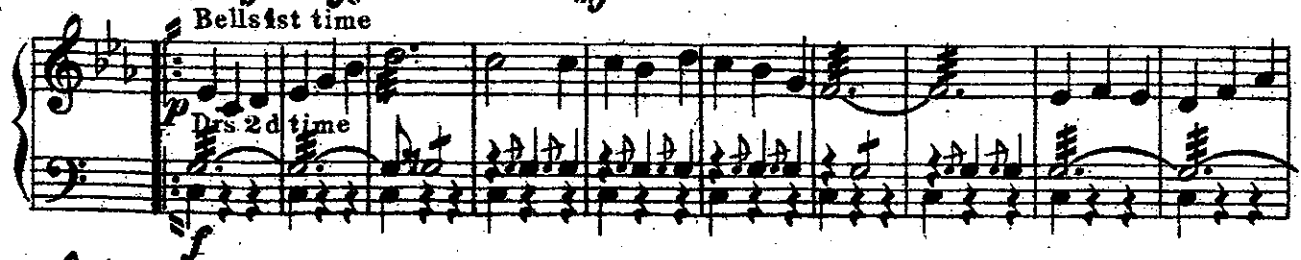

Modto espress.
Tria. 3 Tria. 4
f *mf* *rit.* *rit.*

4

SD 2d time

p Tenderly
Tria
Marziale Drs
12

Bells 1st time

p Drs 2d time

1 2

Grandioso

rit.

a tempo
Dr. only tog.

rit.