

“OVERTURE”

E♭ CORNET Berlin, as it Laughs and Cries.

CONDUCTOR

CONRADI.

arr. by J. O. CASEY.

98. **Moderato**

f *p* *f*

p *f* *B♭ Solo* *p*

dim. *p* *B♭ Cor.* *p*

f *Cl.* *E♭* *Cl.* *pp*

Allegro

fz *p*

cresc. *p* *E♭* *a tempo* *B♭ Solo* *ff*

Cl. *p* *Bass* *p*

f *fz* *fz*

f

E♭ CORNET

Horn Solo

Poco ritenuto

p Solo

p $\frac{3}{3}$ $\frac{3}{3}$

B♭ Cor.

Clar.

rall.

Allegro

p

cresc.

Cl.

p

E♭

a tempo

Bass

E♭

ff

p

f

fz

fz

"OVERTURE"

Berlin as it Laughs and Cries

Solo B \flat CORNET
CONDUCTOR

CONRADI
Arr. by J. O. CASEY.

98. **Moderato** Clar. *f* *p* *f* *dim.*

1st B \flat Cor. Solo *p*

CL & FL. *f*

Allegro *fz* *p* *ff* *a tempo* 1st B \flat Cor. Solo *p*

Cl. Cor. *f* *fz*

Bass. *fz*

Solo B \flat CORNET

f **Poco ritenuto.**

Horn Solo. Cl.

p

p

Clar. 1st B \flat Cor.

rall. **Allegro**

p

cresc. *ff* Cl.

Cor. Bass. *a tempo*

1st B \flat Cor. Solo

fz *fz*

fz

"OVERTURE"

FLUTE

Berlin, as it Laughs and Cries.

CONRADI.

Moderato.

98.

The Moderato section consists of nine staves of music. The first staff begins with a treble clef, a key signature of one flat (B-flat), and a common time signature (C). It starts with a dynamic marking of *p* and includes a first ending bracket labeled '1'. The second staff has a dynamic marking of *f* and a second ending bracket labeled '2'. The third staff includes dynamic markings of *dim.* and *dolce*. The fourth staff begins with a second ending bracket labeled '2'. The fifth staff has a dynamic marking of *f*. The sixth staff has a dynamic marking of *p*. The seventh staff is marked **Allegro.** and contains first and third ending brackets labeled '1' and '3'. The eighth staff has a dynamic marking of *ff* and a *p* marking. The ninth staff has a dynamic marking of *f*. The tenth staff has a dynamic marking of *fz*. The eleventh staff has a dynamic marking of *fz* and a first ending bracket labeled '1'. The twelfth staff has a dynamic marking of *f*.

FLUTE

Poco ritenuto.

"OVERTURE"

Berlin, as it Laughs and Cries.

E♭ CLARINET

CONRADI.

98. **Moderato.**

f *p* *f* *dim.* *p dolce* *f* *p* *Allegro.* *pp* *fz* *cresc.* *ff* *a tempo* *p* *f* *fz* *fz*

E♭ CLARINET

"OVERTURE"

Berlin, as it Laughs and Cries.

1st B \flat CLARINET

CONRAD.

98. *Moderato*

f *p* *dim.* *p* *p dolce* *f* *p* *pp* *fz* *Allegro* *p* *cresc.* *a tempo* *p*

1st B \flat CLARINET

p

f

sf

sf

3

Poco ritenuto

p dolce

p

1st B \flat CLARINET

6 6 2 1 *rall.*

Allegro
p *cresc.*

ff *p*

a tempo *p*

f

fz *fz*

"OVERTURE" Berlin, as it Laughs and Cries.

2d Bb CLARINET

CONRADI.

98. *Moderato.*

f *p* *f* *p* *dim.* *p*

3 3 3 3

2

Jean White Boston.

2^d B \flat CLARINET

f

p

Allegro.

pp *fz* *p*

cresc. *ff*

a tempo

p

f

fz *fz*

3 **Poco ritenuto.**

p

p

2^d B \flat CLARINET

Allegro.
rall. p
cresc. ff a tempo p
f fz fz

"OVERTURE" Berlin, as it Laughs and Cries.

1

3d & 4th B \flat CLARINETS

CONRAD.

Moderato

98.

f *p* *f* *p*

f *dim.* *p*

3 2 3 2

3

Jean White Boston.

3d & 4th B \flat CLARINETS

Allegro

Poco ritenuto

Allegro

The sixth system continues the rhythmic pattern with various chordal textures.

The seventh system continues the rhythmic pattern with various chordal textures.

The eighth system continues the rhythmic pattern with various chordal textures.

The ninth system concludes the piece with a final melodic line and a fermata over the final note.

“OVERTURE”
Berlin, as it Laughs and Cries.

1st B \flat CORNET

CONRADI.

98. **Moderato.**

The Moderato section begins at measure 98. It features a melody with dynamics *f*, *p*, and *f*. The accompaniment includes a bass line with dynamics *p*, *f*, and *dim.*. There are first endings marked with a '1'. A *Solo* section is indicated with *p dolce* and a measure rest of 10. The section concludes with a *Solo* passage marked *p*.

Allegro.

The Allegro section begins with a change in time signature to 6/8. Dynamics include *f*, *p*, *fz*, *cresc.*, *ff*, and *a tempo*. A *Solo* section is marked *ff*. The piece concludes with dynamics *f*, *fz*, and *fz*, and includes first endings marked with a '1'.

1st B♭ CORNET

E♭ Cornet **1st B♭ Cornet**

f **Poco ritenuto.**

Horn **1st B♭ Clar. Solo**

p *p*

rall. **Allegro.** *pp*

cresc. *ff* *a tempo*

p **1** *p* *f*

fz *fz* **E♭ Cornet**

B♭ Cornet

"OVERTURE"

Berlin, as it Laughs and Cries.

2^d & 3^d B \flat CORNETS

CONRADI.

Moderato

98. *f* *p* *f*

p *f* *dim.*

Altos *p* *pp* Altos **4**

Solo *p* *f* *p*

Allegro

fz *p* *a tempo*

cresc. **6** *ff* *p* *p*

p *f* *f*

fz *f* *f*

fz *f* *f*

f *f* *f*

3

2^d & 3^d B \flat CORNETS

Poco ritenuto

p

p

pp

rall. **Allegro**

p *cresc.*

ff *p*

f

fz

fz

7

2^d

"OVERTURE"

Berlin, as it Laughs and Cries.

1st Eb ALTO

CONRADI.

Moderato.

98.

Allegro.

1st E \flat ALTO

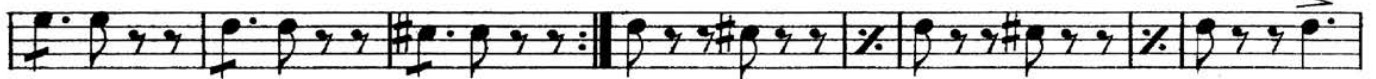
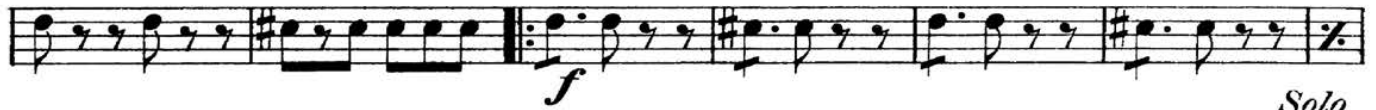

Poco ritenuto.

Allegro.

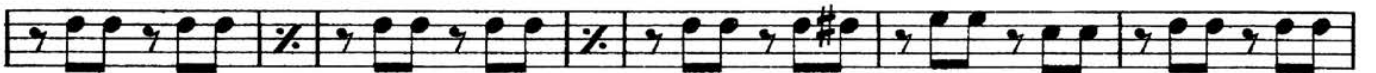

"OVERTURE"

2d Eb ALTO Berlin, as it Laughs and Cries.

CONRADL.

Moderato

2^d E^b ALTO

Solo

Poco ritenuto

Allegro

Cor.

"OVERTURE" Berlin, as it Laughs and Cries.

3^d E^b ALTO

CONRADI.

98. *Moderato*

f *p* *f* *dim.* *p* *f* *fz* *p* *Allegro* *6/8* *p* *cresc.* *ff* *a tempo* *p* *f* *fz* *fz* *f* *f*

3^d E \flat ALTO

3

Poco ritenuto

rall.

Allegro

cresc.

Cor

a tempo

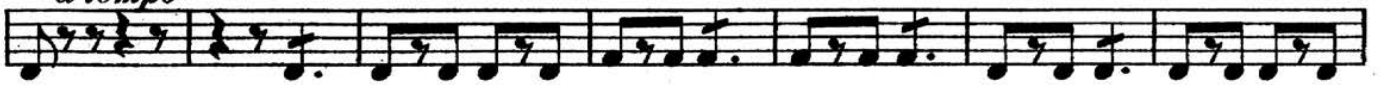

"OVERTURE" Berlin, as it Laughs and Cries.

1st TROMBONE

CONRADI.

Moderato.

98. *f* *p* *f* *p*

f *dim.* *p*

p

ff

pp *fz*

Allegro.

p *cresc.* *ff*

p *a tempo* *Alto*

f

fz *fz*

3

1st TROMBONE

Poco ritenuto.

"OVERTURE"

Berlin, as it Laughs and Cries.

2^d TROMBONE

CONRADI.

Moderato

98. *f* *p* *f* *p*

f *dim.*

p

p

f *p*

pp *f* **Allegro**

cresc. *ff*

p *a tempo* *p* **Alto**

f

fz *fz*

f

2^d TROMBONE

Poco ritenuto

Alto

Allegro

"OVERTURE"

BARITONE Berlin, as it Laughs and Cries.

CONRADI

98. *Moderato.*

f *p* *f* *p* *dim.* *p* *p dolce* *p* *Solo* *p* *f* *p* *pp* *Allegro* *p* *cresc.* *ff* *p* *a tempo* *Solo* *p* *f* *f_z* *f_z* *f*

BARITONE

Alto

Poco ritenuto

"OVERTURE"

Berlin, as it Laughs and Cries.

BARITONE

CONRADI.

Moderato

98.

Allegro

a tempo

Solo

1

1

fz

BARITONE

f *Alto* **Poco ritenuto**
p
p *p*
Allegro
pp *rall.* *p*
cresc. *ff* *a tempo* *Solo*
p *p*
f
fz *fz*
fz
fz

1 1

"OVERTURE"

Berlin, as it Laughs and Cries.

1st B \flat TENOR

CONRADI

Moderato.

98. *f* *p* *f*

p *f* *dim.*

p *f*

Allegro 2

pp *fz* *cresc.* *f* *a tempo* *p*

Alto

f *fz* *f*

f

1st B \flat TENOR

Poco ritenuto

Alto

Allegro.

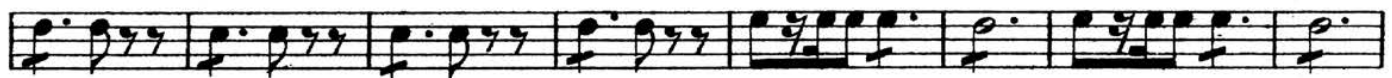

"OVERTURE" Berlin, as it Laughs and Cries.

2^d B^b TENOR 

CONRADI.

Moderato

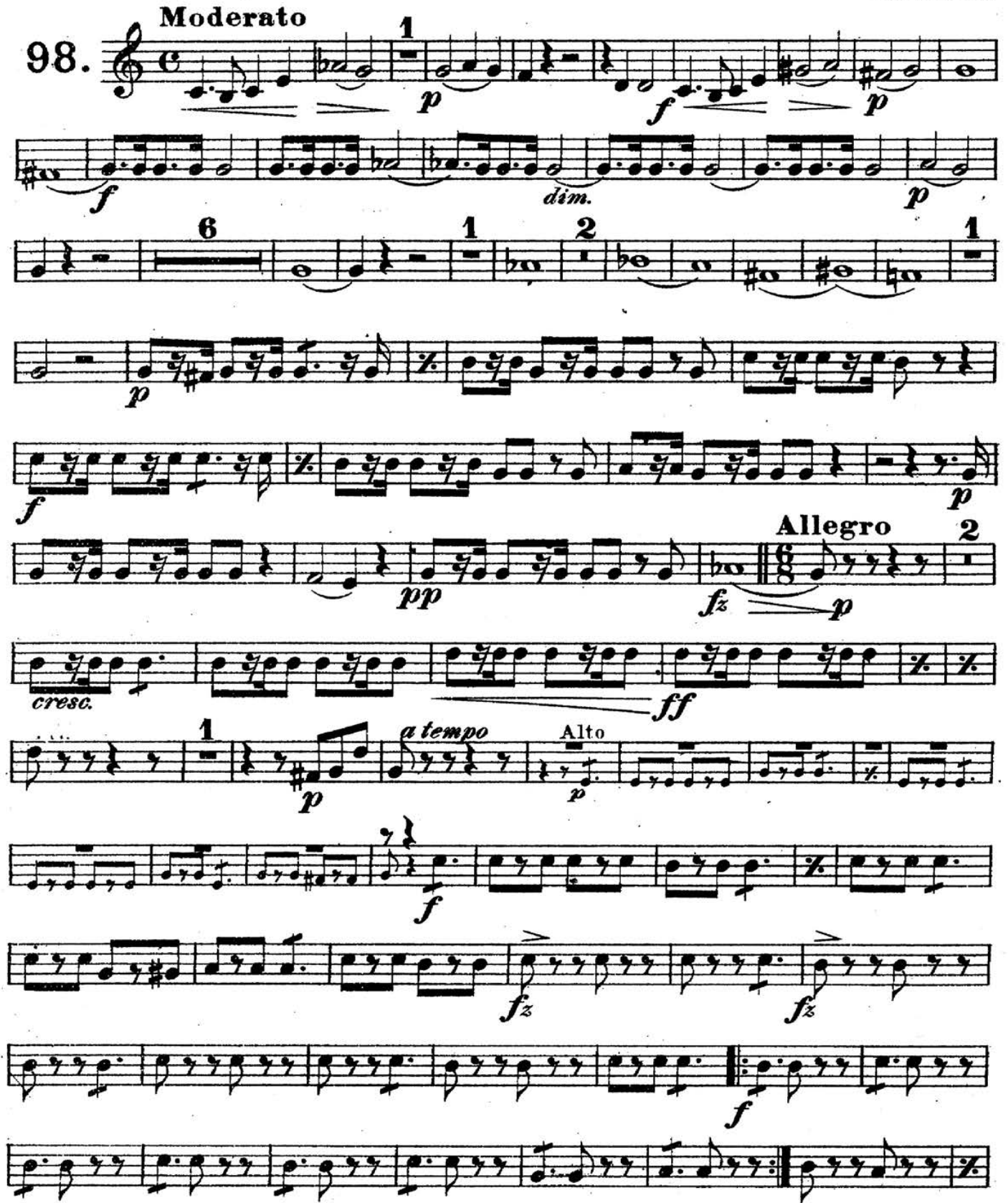
98. 

Allegro

Jean White Boston.

2^d B \flat TENOR

Poco ritenuto

3

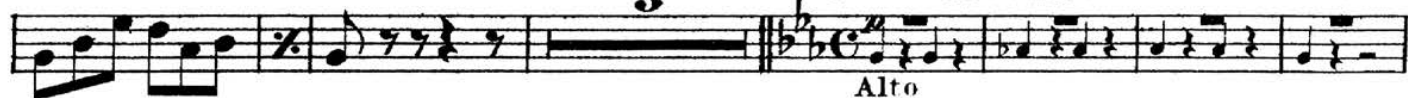

4

2

6

1

Allegro

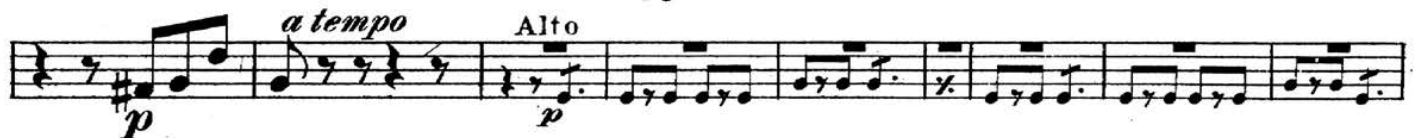

"OVERTURE"

Berlin, as it Laughs and Cries.

BASSES

CONRADI.

98. *Moderato.*

f *p* *f* *dim.* *p* *f* *p* *fz* *p* *cresc.* *ff* *p* *a tempo* *f* *fz* *fz*

Baritone

Allegro.

1

Baritone

BASSES

Poco ritenuto.

3
p
p
pp
2 1
rall.

Allegro.

p
cresc.
ff
1
a tempo
Baritone
fz
fz

SMALL DRUM
Glockenspiel & Triangle

"OVERTURE" Berlin, as it Laughs and Cries

CONRADI

Moderato

98. **11** *f*

19 *p*

4 *fz*

Allegro **4** *ff*

3 *a tempo* Glock. *p*

Triangle

Drum *f*

3 *fz* *fz* *f*

3 Poco ritenuto. Allegro

41 *rall.* **5** *fz*

3 *a tempo* Glock. *p*

Triangle

Drum *fz*

fz *fz*

BASS DRUM

"OVERTURE"

Berlin, as it Laughs and Cries

CONRADI

Moderato

98. 

Allegro 

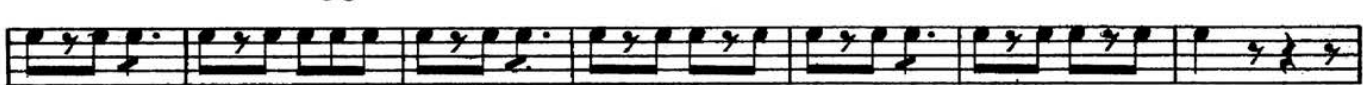

Drum 

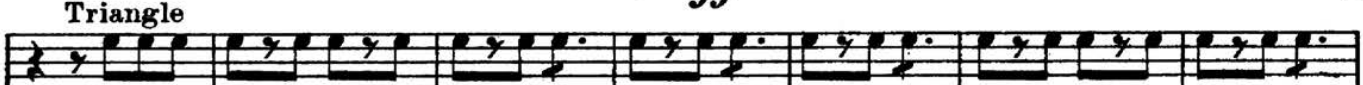

Poco ritenuto 

Allegro 

Drum 

