

# BELPHEGOR

Duration  
4' 30"

E. Brepant

Picc/Fl  
Obs  
Bsn.1  
Bsn.2  
E♭ Cl.  
Cl. 1  
Cl. 2  
Cl.3/4  
B. Cl.  
Alto Sax.  
Ten. Sax.  
B. Sax.  
Ct. 1  
Ct. 2  
Ct. 3/4  
Hn. 1  
Hn. 2  
Hn. 3  
Tbn. 1  
Tbn. 2  
Tbn. 3  
Euph.  
Bari.  
Tba.  
Drms

14 15 16 17 18 **ff** 19 20 21 22 23 24 25

This musical score is for a large orchestra, featuring a variety of instruments. The score is divided into two systems. The first system includes Piccolo/Flute, Oboe, Bassoon 1 and 2, Eb Clarinet, Clarinet 1 and 2, Clarinet 3/4, Bass Clarinet, Alto Saxophone, Tenor Saxophone, and Bass Saxophone. The second system includes Cor Anglais 1, 2, and 3/4, Horn 1, 2, and 3, Trombone 1, 2, and 3, Euphonium, Baritone, Tuba, and Drums. The score begins with a repeat sign and a first ending bracket over measures 26-28. A second ending bracket starts at measure 29 and continues to measure 37. The key signature is one flat (Bb), and the time signature is 4/4. Dynamics include *mp* (mezzo-piano) and *mf* (mezzo-forte). The percussion part (Drms) features a steady rhythmic pattern of eighth notes.

1. 2. Tutti

Picc/Fl. *ff* Tutti

Obs. *ff* Tutti

Bsn. 1 *ff* Tutti

Bsn. 2 *ff* Tutti

E♭ Cl. *ff* Tutti

Cl. 1 *ff* Tutti

Cl. 2 *ff* Tutti

Cl. 3/4 *ff* Tutti

B. Cl. *ff* Tutti

Alto Sax. *ff* Tutti

Ten. Sax. *ff* Tutti

B. Sax. *ff* Tutti

Ct. 1 *ff* Tutti

Ct. 2 *ff* Tutti

Ct. 3/4 *ff* Tutti

Hn. 1 *ff* Tutti

Hn. 2 *ff* Tutti

Hn. 3 *ff* Tutti

Tbn. 1 *ff* Tutti

Tbn. 2 *ff* Tutti

Tbn. 3 *ff* Tutti

Euph. *ff* Tutti

Bari. *ff* Tutti

Tba. *ff* Tutti divisi in octaves

Drms. *ff* Tutti

38 39 40 41 42 43 44 *ff* 45 46 47 48 49

Fine Trio

The musical score is arranged in a standard orchestral format with parts for the following instruments:

- Picc./Fl.
- Obs.
- Bsn. 1
- Bsn. 2
- E♭ Cl.
- Cl. 1
- Cl. 2
- Cl. 3/4
- B. Cl.
- Alto Sax.
- Ten. Sax.
- B. Sax.
- Ct. 1
- Ct. 2
- Ct. 3/4
- Hn. 1
- Hn. 2
- Hn. 3
- Tbn. 1
- Tbn. 2
- Tbn. 3
- Euph.
- Bari.
- Tba.
- Drms.

Picc/Fl  
Obs  
Bsn.1  
Bsn.2  
Eb Cl.  
Cl. 1  
Cl. 2  
Cl.3/4  
B. Cl.  
Alto Sax.  
Ten. Sax.  
B. Sax.  
Ct. 1  
Ct. 2  
Ct.3/4  
Hn. 1  
Hn. 2  
Hn.3  
Tbn. 1  
Tbn.2  
Tbn.3  
Euph.  
Bari  
Tba.  
Drms

85 86 87 88 89 90 91 92 93 94

105 106 107 108 109 110 111 112 113

# BELPHEGOR

Duration  
4' 30"

Flute & Piccolo

E. Brepant

13

25

37

47

55

Trio

64

76

86

95

103

109

*ff*

*f*

*mp*

*ff*

*p*

*ff*

*p*

1. 2.

1. 2. Tutti

Fine

1. 2. D.C. al Fine

# BELPHEGOR

Oboes

E. Brepsant

Fine

Trio

D.C. al Fine

# BELPHEGOR

1st Bassoon

E. Brepant

# BELPHEGOR

2nd Bassoon

E. Brepant

# BELPHEGOR

Clarinet in Eb

E. Brepant

*ff* *f*

13 *ff*

1. 2. *mf*

25 *ff* *Tutti*

37 *ff*

47

55 **Fine**

**Trio**  
*p* 64

76 *ff*

86

94 *p*

102

108 **D.C. al Fine**

# BELPHEGOR

1st Clarinet

E. Brepsant

*ff* *f*

13 *ff*

1. 2. *mp*

25

37 *ff* **Tutti**

47

55 **Fine**

**Trio**  
*p* 64

76 *ff*

86

94 *p*

102

108 **D.C. al Fine**

# BELPHEGOR

2nd Clarinet

E. Brepant

# BELPHEGOR

3rd & 4th Clarinet

E. Brepsant

## Trio

# BELPHEGOR

Bass Clarinet in B $\flat$

E. Brepant

ff

12

1. 2. mf

34

2. Tutti ff

45

55 Fine

Trio

64 p

76 ff

87 p

99

107 1. 2.D.C. al Fine

# BELPHEGOR

Alto Saxophone

E. Brepsant

13

25

36

47

55

64

76

86

94

104

*ff*

*p*

*f*

*ff*

*mf*

*ff*

*Tutti*

*p*

*ff*

*ff*

*p*

*D.C. al Fine*

# BELPHEGOR

Tenor Saxophone

E. Brepant

13

25

36

46

55

64

77

88

100

107

*ff* *p* *f* *ff* *mf* *ff* *Tutti* *ff* *Fine* *Trio* *p* *ff* *p*

1. 2. 1. 2. Tutti 1. 2. D.C. al Fine

# BELPHEGOR

Baritone Saxophone

E. Brepsant

# BELPHEGOR

Solo or 1st Cornet

E. Brepant

*ff* *f*

13 *ff*

24 *mp*

35

45 *ff* **Tutti**

54 **Fine**

**Trio**

64 *p*

76 *ff* *ff*

86

94 *p*

104 **D.C. al Fine**

# BELPHEGOR

2nd Cornet

E. Brepant

# BELPHEGOR

3rd & 4th Cornet

E. Brepant

## Fine Trio

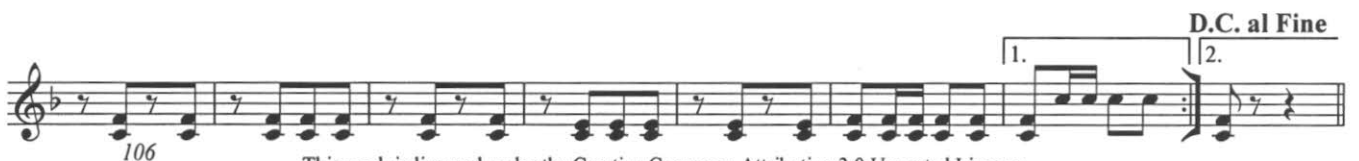

# BELPHEGOR

1st Horn

E. Brepsant

# BELPHEGOR

2nd Horn

E. Brepant

## Fine Trio

# BELPHEGOR

3rd Horn

E. Brepant

## Fine Trio

# BELPHEGOR

1st Trombone

E. Brepant

# BELPHEGOR

2nd Trombone

E. Brepsant

# BELPHEGOR

3rd Trombone

E. Brepant

# BELPHEGOR

Euphonium

E. Brepant

13

25

36

47

56

64

77

88

100

107

*ff*

*p*

*f*

*ff*

*mf*

*ff*

*Tutti*

*ff*

*Fine*

*Trio*

*p*

*ff*

*p*

*p*

1. 2.

1. 2.

1. 2. D.C. al Fine

# BELPHEGOR

Baritone

E. Brepant

*ff* *p* *f*

13 *ff*

24 1. 2. *mf*

35 1. 2.

*Tutti* *ff* 46

**Fine**

55

**Trio**

64 *p*

77 *ff*

88 *p*

100

107 1. 2. **D.C. al Fine**

# BELPHEGOR

Tuba

E. Brepant

ff p f

ff

1. 2. mf

1.

2. Tutti divisi in octaves ff

Fine

## Trio

64 p

76 ff

87 p

99

1. 2.D.C. al Fine p

107

# BELPHEGOR

Drums

E. Brepant

