

BELLES OF BLACKVILLE.

Solo. B♭ Cornet.

MARCH.

S. A. Carvey.

f *mf* *f* *f* *f* *f* *p* *f*

TRIO.

1. 2. 1. 2. 1. 1.

D.S.

BELLES OF BLACKVILLE. MARCH.

Piccolo.

S. A. Carvey.

E♭ Clarinet.

BELLES OF BLACKVILLE.

MARCH.

S. A. Carvey.

BELLES OF BLACKVILLE.

1st. B \flat Clarinet.

MARCH.

S. A. Carvey.

O.S. Ewing Wabash Ind.

D. S.

BELLES OF BLACKVILLE. MARCH.

2nd. B \flat Clarinet.

S. A. Carvey.

f

O. S. Ewing Wabash Ind.

D. S.

BELLES OF BLACKVILLE.

B \flat Bass.

MARCH.

S.A. Carvey.

TRIO. X

O.S. Ewing Wabash Ind.

D.S.

BELLES OF BLACKVILLE.

E♭ Cornet.

MARCH.

S.A. Carvey.

f

mf

1. 2.

f

1. 2.

TRIO.

pp

1. 1.

D.S.

O.S. Ewing Wabash Ind.

BELLES OF BLACKVILLE.

Solo. B♭ Cornet.

MARCH.

S. A. Carvey.

f

mf

f

TRIO.

p

f

D.S.

Copyright 1897 By O. S. Ewing Wabash Ind.

BELLES OF BLACKVILLE.

1st. B♭ Cornet.

MARCH.

S. A. Carvey.

f

mf

1. 2.

f

1. 2.

TRIO.

p

1. 1.

f

BELLES OF BLACKVILLE.

2nd. & 3rd. B \flat Cornets.

MARCH.

S. A. Carvey.

BELLES OF BLACKVILLE.

MARCH.

Solo Alto.

S. A. Carvey.

BELLES OF BLACKVILLE.

1st. & 2nd. Altos.

MARCH.

S.A. Carvey.

O. S. Ewing Wabash Ind.

BELLES OF BLACKVILLE.

MARCH.

S. A. Carvey.

1st. Trombone.

BELLES OF BLACKVILLE.

MARCH.

2nd. Trombone.

S. A. Carvey.

f

mf

f

TRIO.

pp

f

BELLES OF BLACKVILLE.

MARCH.

3rd. Trombone.

S. A. Carvey.

f

mf

TRIO. §

pp

f

> D. S.

O. S. Ewing Wabash Ind.

BELLES OF BLACKVILLE.

1st. Tenor.

MARCH.

S.A. Carvey.

mf

TRIO. §

pp

O.S. Ewing Wabash Ind.

D.S.

BELLES OF BLACKVILLE.

2nd. Tenor.

MARCH.

S.A.Carvey.

TRIO. §

The Trio section of the musical score for the 2nd Tenor part, consisting of three staves. The first staff of the Trio begins with a treble clef, a 6/8 time signature, and a dynamic marking of *pp*. The second and third staves continue the melodic line with dynamics including *f*. The notation includes eighth and sixteenth notes, rests, and slurs. The piece concludes with a double bar line and the instruction *D.S.*

O.S.Ewing Wabash Ind.

BELLES OF BLACKVILLE.

B \flat Bass.

MARCH.

S.A. Carvey.

TRIO. §

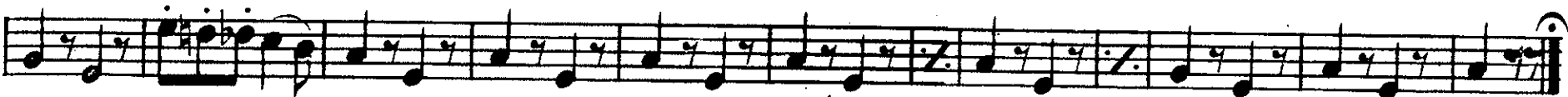

O.S. Ewing Wabash Ind.

D.S

BELLES OF BLACKVILLE.

Baritone.

MARCH.

S.A. Carvey.

f

mf

TRIO.

mf

f

D.S.

O.S. Ewing Wabash Ind.

BELLES OF BLACKVILLE.

Euphonium.

MARCH.

S.A. Carvey.

BELLES OF BLACKVILLE. MARCH.

Tuba.

S.A. Carvey.

TRIO. $\text{\textcircled{S}}$

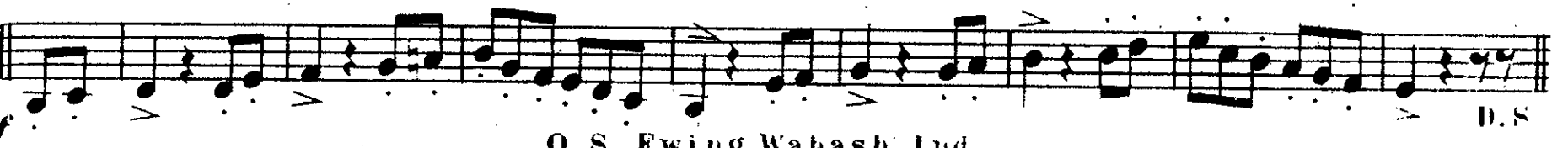

BELLES OF BLACKVILLE.

Drums.

MARCH.

S.A. Carvey.

TRIO. 8

Trio section, consisting of three staves of musical notation. The first staff is in treble clef with a 6/8 time signature and a pianissimo (*pp*) dynamic. The second and third staves continue the melody with first and second endings marked '1' and '2'.

O. S. Ewing Wabash Ind.

D. S.