

Revised Edition. **The Belle Of The Village.**

**Solo B♭ Cornet.**

Overture,  
Full Band \$2.00

P. Bouillon.  
arr. by E. Beyer.

Conductor.  
U.B'd.J'l. Allegro vivace. (♩ = 138)

1381. *ff*

1st. B♭ Cor. *p* *rall.* **Andante religioso.** (♩ = 72) *p* 1st. Cor. & Bar. *p*

*p* *p* *mf* *p* *p* *più anima*

*a tempo* *p* *p* *rall.*

*p* *p*

*mf* *p* *p* *mf* *ff*

**Allegro moderato.** (♩ = 116) *ff*

*p* *p*

*p* *p*

*ff*

*ff*

*ff*

*ff*

*ff*

1st. Bb Cor.

*pp* *p*

*cresc.*

*ff*

*tr*

*ff*

Basses

*ff*

*ff*

*Lento.*

*p* 1st. Bb Clar.

Marciale. (♩ = 108)

*ff*

1st. & 2d. Bb Cor.

*p* *p*

*f* *ff*

*ff*

# The Belle Of The Village. Overture.

Piccolo.

P. Bouillon.

arr. by E. Beyer.

All<sup>o</sup> vivace.

Universal  
Band Jour<sup>nl</sup>.

1381.

ff

ff

Andte religioso.

5 10

rall.

p mf

p p p più anima.

10

rall.

p

All<sup>o</sup> mod<sup>to</sup>

mf p mf ff ff

4

1 8

p

ff

ff

*gva ad lib.*

*cresc.*

*ff*

*ff*

*Lento.*

**Marciale.**

*ff*

*ff*

# The Belle Of The Village.

## Overture.

Oboe.

P. Bouillon,

arr. by E. Beyer.

Universal  
Band Jour'l.

All<sup>o</sup> vivace.

1381.

Andte religioso.

All<sup>o</sup> modto

*ff*

*p cresc.*

*ff*

*ff*

*ff*

*ff*

*Lento.*

*Marciale.*

*p*

*f*

*ff*

*ff*

# The Belle Of The Village. Overture.

Bassoon.

P. Bouillon.  
arr. by E. Beyer.

Universal  
Band Jour'n.

All<sup>o</sup> mod<sup>to</sup>

1381.

ff

rall. p

Andte religioso. p

più anima. p

rall.

p a tempo.

ff

All<sup>o</sup> mod<sup>to</sup> ff

p

p

ff

Bass clef, 3/4 time signature, key signature of two flats. *ff*

Bass clef, 3/4 time signature, key signature of two flats. *ff*

Bass clef, 3/4 time signature, key signature of two flats. *pp* *p cresc.*

Bass clef, 3/4 time signature, key signature of two flats.

Bass clef, 3/4 time signature, key signature of two flats. *ff*

Bass clef, 3/4 time signature, key signature of two flats. *ff*

Bass clef, 3/4 time signature, key signature of two flats. *ff*

Bass clef, 3/4 time signature, key signature of two flats.

Bass clef, 3/4 time signature, key signature of two flats. *Lento.* *p*

Marciale.

Bass clef, 3/4 time signature, key signature of two flats. *ff*

Bass clef, 3/4 time signature, key signature of two flats. *ff*

Bass clef, 3/4 time signature, key signature of two flats.

Bass clef, 3/4 time signature, key signature of two flats. *f* *ff*

Bass clef, 3/4 time signature, key signature of two flats.

Revised Edition.

# The Belle Of The Village.

## Overture.

E♭ Clarinet.

P. Bouillon.

arr. by E. Beyer.

Universal  
Band Jour'l.

All<sup>o</sup> vivace.

1381.

*8va ad lib.*

*8va*

*cresc.*

*ff*

*tr*

*ff*

*ff*

*ff*

*ff*

*ff*

*Lento.*

*Marciale.*

*ff*

*p*

*ff*

# The Belle Of The Village.

1<sup>st</sup> B $\flat$  Clarinet.

Overture.

P. Bouillon.

arr. by E. Beyer.

Universal  
Band Journ'l.

All<sup>o</sup> vivace.

1381.

All<sup>o</sup> moderato.

Revised Edition.

# 2<sup>nd</sup> & 3<sup>rd</sup> The Belle Of The Village.

B $\flat$  Clarinets.

Overture.

P. Bouillon.

arr. by E. Beyer.

Universal  
Band Jour<sup>l</sup>.

All<sup>o</sup> vivo.

1381.

ff

ff

rall.

1

And<sup>te</sup> religioso.

p

mf

p

p

più anima

rall.

a tempo.

2

mf

ff

All<sup>o</sup> mod<sup>to</sup>

ff

1

p

ff

*ff*

*pp*

*p* *cresc.*

*ff*

*tr* *tr* *ff*

*Lento.*

*p*

*Marciale.*

*ff*

*p*

*f* *ff*

Revised Edition.

CLARINET

# The Belle Of The Village.

B $\flat$  Bass  
or 3<sup>rd</sup> Trombone.

Overture.

P. Bouillon.

arr. by E. Beyer.

Universal All<sup>o</sup> vivace.  
Band Jour<sup>l</sup>.

1381. *ff*

*rall.* *p* *And<sup>te</sup> religioso.* *p*

*mf* *p* *più anima.* *p*

1 2 *rall.* *a tempo.* *p*

*mf* *p* *mf* *ff*

All<sup>o</sup> moderato. *ff*

*p*

*ff*

*ff*

*p* *cresc.* *ff*

*pp*

*ff*

*Lento.* *pp*

**Marciale.** *ff*

*ff*

*ff*

1

*ff*

# The Belle Of The Village.

Soprano  
Saxophone.

Overture.

P. Bouillon.  
arr. by E. Beyer.

Universal All<sup>o</sup> vivace.  
Band Jour'n.

1381.

ff

ff

rall. 5 Andte religioso. p

2 2 più anima. p

2 a tempo. p

mf p

mf ff All<sup>o</sup> modto

1 3 p

2

ff

7  
*p* *cresc.*

*ff*

*ff*

*ff*

*ff*

*Lento.* 7 *Marciale.*

*ff*

*p*

*f*

*ff*

3

# The Belle Of The Village.

Alto  
Saxophone.

Overture.

P. Bouillon.

arr. by E. Beyer.

Universal  
Band Journl.

All<sup>o</sup> vivace.

1381.

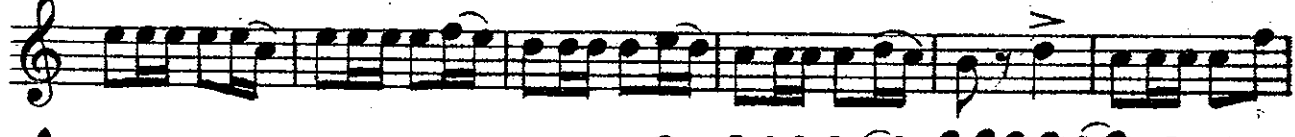

# The Belle Of The Village.

Tenor  
Saxophone.

Overture.

P. Bouillon.

arr. by E. Beyer.

Universal  
Band Journl. *All<sup>o</sup> vivace.*

1381. *ff*

*rall.* *Andte religioso.*

*piu anima.*

*rall.* *a tempo.*

*All<sup>o</sup> modto*

*ff*

*p*

*ff*

Revised Edition.

# The Belle Of The Village.

Baritone Saxophone.

Overture.

P. Bouillon.

arr. by E. Beyer.

Universal  
Band Jour'n'l.

All<sup>o</sup> vivace.

1381.

*ff* *1* *2* *rall.* *p* *1*

*Andte religioso.* *p*

*più anima!* *p*

*1* *2* *rall.* *p*

*All<sup>o</sup> mod<sup>to</sup>* *mf* *ff* *ff*

*pp*

*ff*

*Lento.*

*p*

*ff*

*f*

*ff*

*Marciale.*

# The Belle Of The Village.

## Overture.

P. Bouillon.

arr. by E. Beyer.

**E♭ Cornet.**

Universal  
Band Journl.

All<sup>o</sup> vivace.

1381.

*1st B♭ Cor.*

And<sup>te</sup> religioso.

*a tempo.*

All<sup>o</sup> mod<sup>to</sup>

*1st Cor.*

# The Belle Of The Village.

1<sup>st</sup> B $\flat$  Cornet.

Overture.

P. Bouillon.

arr. by E. Beyer.

Universal  
Band Jour'n.

All<sup>o</sup> vivace.

1381.

ff

pp

p cresc.

ff

ff

*Lento* 7 *Marciale.*

ff

p

f ff

# The Belle Of The Village.

2<sup>nd</sup> Bb Cornet.

Overture.

P. Bouillon.

arr. by E. Beyer.

Universal All<sup>o</sup> vivace.  
Band Jour<sup>l</sup>.

1381.

*ff* *ff* *Andte religioso.* *rall.* *più animato* *p* *p* *mf* *p* *rall.* *a tempo.* *p* *mf* *p* *All<sup>o</sup> moderato.* *mf* *ff* *ff* *p* *ff* *ff*

pp  
cresc.  
ff  
ff

*Lento.* 7 *Marciale.*

ff  
SOLO.  
p  
ff

# The Belle Of The Village.

## Overture.

3<sup>rd</sup> B $\flat$  Cornet.

P. Bouillon.  
arr. by E. Beyer.

Universal All<sup>o</sup> vivace.  
Band Jour<sup>l</sup>.

1381. *ff*

*ff*

5 *rall.*

And<sup>te</sup> religioso.

6 2 3 = *piu anima*

*p* *p* *mf* *p* *p*

1 2 *rall.*

6 2 4

*a tempo.* *p* *p* *mf* *p* *mf*

All<sup>o</sup> moderato.

*ff* *ff*

1 3

*p* *p*

*ff*

*ff*

*cresc.*

*ff*

*ff*

*ff*

*ff*

*ff*

*ff*

*ff*

*Lento.*

7

Marciale.

*ff*

6

*p*

*f*

*ff*

# The Belle Of The Village.

## Overture.

1<sup>st</sup> Eb Alto.

P. Bouillon.

arr. by E. Beyer.

Universal  
Band Jour'n.

All<sup>o</sup> vivace.

1381.

*ff*

*SOLO.*  
*pp*

*p* *cresc.*

*ff*

*tr* *tr*

*ff*

*Lento.*  
*SOLO.*  
*p*

*Marciale.*  
*ff*

*p*

*ff*

# The Belle Of The Village.

## Overture.

2<sup>nd</sup> Eb Alto.

P. Bouillon.

arr. by E. Beyer.

Universal  
Band Jour'n.

All<sup>o</sup> vivace.

1381.

*Lento.* *Marciale.*

# The Belle Of The Village.

## Overture.

3<sup>rd</sup> Eb Alto.

P. Bouillon.  
arr. by E. Beyer.

Universal  
Band Journ'l.

All<sup>o</sup> vivace.

1381.

# The Belle Of The Village.

1st Trombone

Overture.

P. Bouillon.

arr. by E. Beyer.

Universal  
Band Jour'n'l.

All<sup>o</sup> vivace.

1381.

Eleventh staff of music, bass clef, key signature of two flats. It includes the tempo marking *Marciale.* (Marciale) and a dynamic marking of *pp* (pianissimo).

Twelfth staff of music, bass clef, key signature of two flats. It features a dynamic marking of *ff* (fortissimo).

Thirteenth staff of music, bass clef, key signature of two flats. It continues the melodic line with a dynamic marking of *ff* (fortissimo).

Fourteenth staff of music, bass clef, key signature of two flats. It features a dynamic marking of *ff* (fortissimo) and concludes with a double bar line.

# The Belle Of The Village.

2<sup>nd</sup> Trombone

Overture.

or B $\flat$  Tenor.

P. Bouillon.

arr. by E. Beyer.

Universal  
Band Journl.

All<sup>o</sup> vivace.

1381.

ff ff ff ff ff

ff rall. p

Andte religioso.

più anima.

p

a tempo.

p

All<sup>o</sup> moderato.

mf

ff

p

ff

Marciale.

# The Belle Of The Village.

3<sup>rd</sup> Trombone

or B $\flat$  Bass.

Overture.

P. Bouillon.

arr. by E. Beyer.

Universal  
Band Jour<sup>n</sup>.

All<sup>o</sup> vivace.

1381.

*ff* *ff* *ff* *ff* *ff*

*rall.* *p* *p* *p* **Andte religioso.**

*mf* *p* *p* **piu anima.**

*rall.* *p* **a tempo.**

*mf* *p* *mf* *ff*

**All<sup>o</sup> moderato.** *ff*

*p*

*p*

*ff*

*ff*

*pp*

*p* *cresc.* *ff*

*ff*

*1* *ff*

*ff*

*Lento.*

*pp*

*Marciale.*

*ff*

*p*

*ff*

# The Belle Of The Village.

## Overture.

1st Bb Tenor.

P. Bouillon.  
arr. by E. Beyer.

Universal  
Band Jour'n.

All<sup>o</sup> vivace

1381.

And<sup>te</sup> religioso.

*più anima.*

*a tempo.*

All<sup>o</sup> moderato.

Marciale.

# The Belle Of The Village. Overture.

2<sup>nd</sup> B♭ Tenor. ♪

P. Bouillon.

arr. by E. Beyer.

Universal  
Band Journ<sup>l</sup>. *All<sup>o</sup> vivace.*

1381.

ff ff ff ff ff

rall. p.

*Andte religioso.*

*p*

*mf* *p*

*piu anima.*

*p*

rall.

*a tempo.*

*p* *mf* *mf* *ff*

*All<sup>o</sup> moderato.*

*ff* *p*

# The Belle Of The Village.

**B $\flat$  Bass**  
or 3<sup>rd</sup> Trombone.

Overture.

P. Bouillon.

arr. by E. Beyer.

Universal **All<sup>o</sup> vivace.**  
Band Jour<sup>nl</sup>.

1381.

*ff*

*pp*

*p* *cresc.* *ff*

*ff*

*Lento.* *pp*

**Marciale.** *ff*

*ff*

# The Belle Of The Village.

## Overture.

Baritone. 

P. Bouillon.

arr. by E. Beyer.

Universal  
Band Jour'n'l.

All<sup>o</sup> vivace.

1381.

*ff*

*p*

*p cresc.*

*ff*

*ff*

*ff*

*Lento.*

*pp*

*Marciale.*

*ff*

*1st Alto.*

*p*

*ff*

# The Belle Of The Village.

## Overture.

Baritone. 2

P. Bouillon.

arr. by E. Beyer.

Universal  
Band Jour'n.

All<sup>o</sup> vivace.

1381.

*ff*

*pp*

*p cresc.*

*ff*

*ff*

*ff*

*Lento.*

*Marciale.*

*pp*

*ff*

*1st Alto.*

*ff*

# The Belle Of The Village.

## Overture.

Basses.

P. Bouillon.

Universal  
Band Jour'n'l.

All<sup>o</sup> vivace.

arr. by E. Beyer.

1381.

ff ff ff ff ff

rall. p

Andte religioso. p

piu anima. mf

rall. p a tempo. mf

All<sup>o</sup> modto mf ff

ff

p

ff

ff

Bass clef, key signature of two flats (B-flat and E-flat). Musical notation with dynamics *ff*.

Bass clef, key signature of two flats. Musical notation with dynamics *ff*.

Bass clef, key signature of two flats. Musical notation with dynamics *pp*.

Bass clef, key signature of two flats. Musical notation with dynamics *p* and *cresc.*

Bass clef, key signature of two flats. Musical notation with dynamics *ff*.

Bass clef, key signature of two flats. Musical notation with a first ending bracket labeled **1**.

Bass clef, key signature of two flats. Musical notation with dynamics *ff*.

Bass clef, key signature of two flats. Musical notation with dynamics *ff*.

Bass clef, key signature of two flats. Musical notation with dynamics *ff*.

Bass clef, key signature of two flats. Musical notation with dynamics *pp* and *ff*. Tempo markings *Lento.* and *Marciale.*

Bass clef, key signature of two flats. Musical notation with dynamics *p*.

Bass clef, key signature of two flats. Musical notation with dynamics *ff*.

Bass clef, key signature of two flats. Musical notation with dynamics *ff*.

Bass clef, key signature of two flats. Musical notation with dynamics *ff*.

# The Belle Of The Village.

Small Drum.

Overture.

P. Bouillon.  
arr by E. Beyer.

Universal  
Band Journl.

All<sup>o</sup> vivace.

1381.

# The Belle Of The Village.

Bass Drum.

Overture.

P. Bouillon.

arr. by E. Beyer.

Universal  
Band Jour'n'l.

All<sup>o</sup> vivace.

1381.
