

Selection

Flutes.

from

The Belle of Mayfair.

LESLIE STUART.

arr. by Frederic D. Wood.

Allegro.
unis.

Flutes.

Picc.

Tempo di Valse.

Flutes.

Grandioso.

Molto moderato.

Andante.

Allegro.

Andante.

Cornet Solo

Flutes.

Allegro moderato.

Tempo di Valse.

Selection

Oboes.

from

The Belle of Mayfair.

LESLIE STUART.

arr. by Frederic D. Wood.

Allegro.

ff

Tempo di Valse.

Allegro moderato.

Tempo di Valse.

Molto moderato.

Solo

Andante.

Little slower.

Allegro.

Oboes.

Andante.

Allegro moderato

Tempo di Valse.

Selection

from

The Belle of Mayfair.

LESLIE STUARD.
arr. by Frederic D. Wood.

E♭ Clarinet.

Allegro.

ff

f

ff

div.

Andante.

Tempo di Valse.

rall.

1 2 5 19

Allegro.

f

1 2 1

E♭ Clarinet.

E♭ Clarinet.

Molto modto. *f* *rall.*

p

p

ff

Andante.

rall. *rall.* *rall.*

Allegro. f

rall. *p* *f*

E♭ Clarinet.

- Staff 2:** Continues the melodic line with a second ending bracket labeled '2'.
- Staff 5:** Contains performance instructions: *sva..... ad lib.*
- Staff 7:** Features *sva lower ad lib.*, *rall.*, and *rall.* markings.
- Staff 8:** Includes fortissimo (*ff*) dynamics and triplet markings.
- Staff 9:** Contains a *Div.* (divisi) instruction.
- Staff 10:** Features fortissimo (*ff*) and fortississimo (*fff*) dynamics.
- Staff 11:** Includes first ending markings labeled '1'.
- Staff 12:** Ends with a section labeled *Sec.* (second ending).

Selection
from

Solo B \flat Clarinet.

The Belle of Mayfair.

LESLIE STUART.
arr. by Frederic D. Wood.

Allegro.

ff

F1.

1.

2.

f

ff

Andante.

rall.

Tempo di Valse.

Cor. & Ob.

rall.

ff

Allegro moderato.

rall.

Brass.

Solo B \flat Clarinet.

Tempo di Valse.

Solo B \flat Clarinet.

Grandioso.

rall. *f* a tempo

f *mf*

Molto moderato.

2d Clar.

sf *sf* *sf* *staccato*

tr

tr

tr

Bassn. & Saxos. & Horns.

tr

tr

tr

tr

Andante.

f *rall.* Oboe

rall.

rall.

Solo B \flat Clarinet.

2d. Clars.

Oboe *rall.*

Allegro.

Andante.

Cornet Solo

Allegro moderato.

Brass.

Tempo di Valse.

rall. *rall.*

a tempo

fff

fff

sf

Sec.

Selection

from

The Belle of Mayfair.

LESLIE STUART.

arr. by Frederic D. Wood.

2nd & 3rd B \flat Clarinets.

Allegro.

Tempo di Valse.

Allegro moderato

Tempo di Valse. 2nd & 3rd B \flat Clarinets.

ff f

ff p

f

rall. p a tempo

mf f

Grandioso. rall. ff a tempo

mf rall.

2nd & 3rd B \flat Clarinets.

Molto moderato.

Andante.

Allegro.

Andante.

2nd & 3rd B \flat Clarinets.

2nd Cornet

Allegro moderato.

Tempo di Valse.

Selection

from

The Belle of Mayfair.

Bassoons.

LESLIE STUART.

arr. by Frederic D. Wood.

Allegro.

ff

f

1 2

f

ff

Andante

Tempo di Valse.

rall.

Solo.

Solo.

Solo.

rall.

Allegro moderato.

f

4

Bassoons.

Tempo di Valse.

3 *ff*

4 *ff*

Solo. *f*

ff

sf *rall.* *p a tempo*

f *p* *f* *p*

f

2 *mf*

f

Grandioso. *rall. ff a tempo*

f

f *rall.*

Molto moderato.

staccato

f *ff* *ff* *sf* *staccato*

Saxos.

f Solo.

ff Solo.

Andante.

ff Andante.

rall.

rall.

Allegro.

rall. *f* *p* Andante.

f

Bassoons.

Allegro moderato.

Tempo di Valse.

Eleventh staff of music, concluding the piece with a *sf* dynamic marking and a *Sec.* marking.

Selection
from

The Belle of Mayfair.

B♭ Soprano Saxophone.

LESLIE STUART.
arr. by Frederic D. Wood.

Allegro.

Andante.

Tempo di Valse.

Allegro moderato.

B♭ Soprano Saxophone.

B \flat Soprano Saxophone.

Grandioso

B \flat Soprano Saxophone.

E♭ Alto Saxophone.

Selection

from

The Belle of Mayfair.

LESLIE STUART.

arr. by Frederic D. Wood.

Allegro.

ff

1

2

1

f

1

2

Andante.

Tempo di Valse.

rall.

p

Solo.

f

8

3

Allegro moderato.

f

2

1

E♭ Alto Saxophone.

Tempo di Valse.

Grandioso.

Molto moderato.

E♭ Alto Saxophone.

4
p 2d ff

1. 2. *Andante.* *rall.*

4 4
rall. *rall.* *f*

9 7
rall. *f*

3 2
rall. *f*

1 1
Allegro moderato. *p*

15
cresc. *ff*

rall. *rall.* *ff*

ff *Sec.*

Selection from The Belle of Mayfair.

Bb Tenor Saxophone.

LESLIE STUART.
arr. By Frederic D. Wood.

Allegro

Andante.

Tempo di Valse.

Allegro moderato.

B♭ Tenor Saxophone

Tempo Di Valse.

Grandioso

Eleventh staff of music, treble clef, key signature of one flat. It features a dynamic marking of *f*, a *mf* marking, and a *rall.* marking at the end of the staff.

B♭ Tenor Saxophone.

Molto moderato.

Andante.

Andante.

Bb Tenor Saxophone.

Allegro moderato.

Tempo di Valse.

Selection from The Belle of Mayfair.

E♭ Baritone Saxophone.

LESLIE STUART
arr. By Frederic D. Wood.

Allegro.

Tempo di Valse.

E♭ Baritone Saxophone.

Tempo Di Valse.

Granaioso

E♭ Baritone Saxophone.

Molto moderato.

f *mf*

8

ff

Solo

4

ff

^

Andante.

^ ^ ^

3

rall.

3

rall.

4

E♭ Baritone Saxophone.

Allegro.

Andante.

Allegro moderato.

Tempo di Valse.

Selection

from

The Belle of Mayfair.

LESLIE STUARD.

arr. by Frederic D. Wood.

E♭ Cornet.

Allegro.

ff

1

1

5

2

3

3

3

1

3

2

1

1

Andante.

Oboe.

Tempo di Valse.

Oboe.

2

19

3

Allegro modto.

f

f

1

2

4

5

div.

3

3

E♭ Cornet.

Tempo di Valse.

- Staff 5:** Continues the melodic line with first ending brackets numbered "1" and "3" above them.
- Staff 8:** Includes a first ending bracket numbered "3" above it. The tempo changes to *Grandioso.* with a *rall.* (rallentando) instruction, followed by *ff a tempo* (fortissimo at tempo).
- Staff 9:** Features a *Div.* (divisi) instruction. It includes a first ending bracket numbered "3" above it.
- Staff 12:** Continues the Oboe part with a first ending bracket numbered "1" above it.
- Staff 13:** Features a first ending bracket numbered "2" above it.
- Staff 14:** Features a first ending bracket numbered "4" above it.

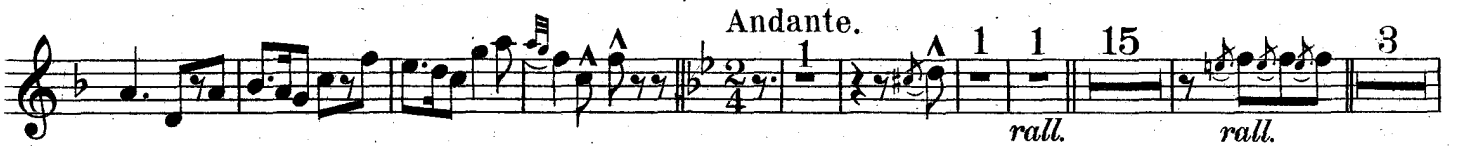
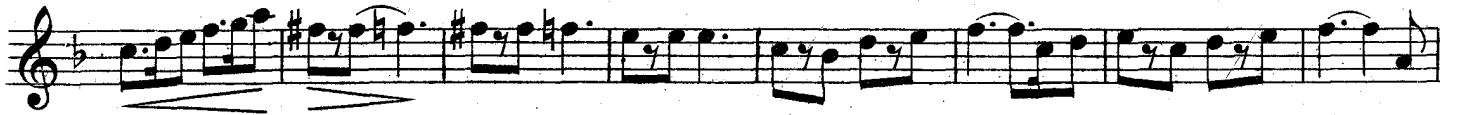

Selection

from

The Belle of Mayfair.

LESLIE STUART.

arr. by Frederic D. Wood.

Conductor.)
Solo B \flat Cornet.

Allegro. Solo. Clar.
ff

Wind.

1st Cor.

ff

Andante. *Tempo di Valse.*

rall. *Bassoon & Sax.*

Solo

Oboes & Clarits.

(1st Cor.) *Bassoon & Saxes.* *rall.*

Allegro moderato.

Wind.

Trombones

Solo

Wind.

The Theatrical and Vaudeville Singing rights of this song reserved.

Copyright MCMVII by Francis, Day & Hunter.

International Copyright Secured.

Francis, Day & Hunter, LONDON, 142 Charing Cross Road W.C.
NEW YORK, 15 West 30th Street.

Solo B \flat Cornet (Conductor.)

Tempo di Valse.

Solo B♭ Cornet (Conductor.)

Grandioso.
ff a tempo

Molto moderato.
mf

Clar'tts.
rall. sf = sf = sf

Bassoons.
Clar'tts Staccato

Cornet & Oboes.

Wind.
Bassoon, Saxes. & Solo Horn.

Wind.

ff

Andante.
Very Slow.
rall. Oboe Solo & Clar.
Clar'tts (Clar.)

Ob.
Cl.

Slower.

rall.

Allegro.
Andante.
Solo
f
rall.
rall.

Solo B \flat Cornet (Conductor.)

Staff 1: Solo B \flat Cornet (Conductor.) *rall.*

Staff 2: Cornet Duetto (or with Baritone) *rall.* Ob.

Staff 3: Wind Clarinets. *Allegro moderato.*

Staff 4: Oboe Flute & Horns or 1st Cornet.

Staff 5: Solo Brass. *f*

Staff 6: Wind.

Staff 7: *ff*

Staff 8: Wind.

Staff 9: 1st Cor.

Staff 10: Tempo di Valse. *rall.* *ff* *rall.* *a tempo* (Solo.)

Staff 11: (1st)

Staff 12: Solo

Staff 13: *marcato* *ff* Basses. *f* Sec.

Selection

from

The Belle of Mayfair.

LESLIE STUART.

arr. by Frederic D. Wood.

1st B♭ Cornet.

Allegro.

Andante.

Tempo di Valse.

16 Solo Cor.

Allegro moderato.

1st B \flat Cornet.

Tempo di Valse.

Solo Cor.

Grandioso.

1st B \flat Cornet.

Molto moderato.

Solo Cor.

Saxos.

Andante.

Allegro.

Andante.

Allegro moderato.

1st B \flat Cornet.

In small band only

Brass Solo.

f

Solo

rall.

Tempo di Valse.

rall. *a tempo*

Solo

Solo

Marcato.

ff

ff

Sec.

2nd B♭ Cornets.

Selection from The Belle of Mayfair.

LESLIE STUART.
arr. by Frederic D. Wood.

Allegro.

2nd B \flat Cornets.

Allegro moderato.

Tempo di Valse.

2nd B♭ Cornets.

2nd Bb Cornets.

Allegro.

Selection
from

The Belle of Mayfair.

3d & 4th Bb Cornets
(or Trumpets)

LESLIE STUART.
arr. by Frederic D. Wood.

Allegro.

Tempo di Valse.

Allegro moderato.

3d & 4th B♭ Cornets (or Trumpets)

Tempo di Valse.

ff Horns
p

ff

Bar. p

Saxos & Bsn. Horns
rall. p a tempo

Grandioso.
rall. ff a tempo

mf

3d & 4th B \flat Cornets (or Trumpets)

Molto moderato.

rall. Wind & Horns *sf sf sf*

Horns

f

p

ff

Andante.

f *rall.* Horns

p *P rall.*

rall.

Allegro.

Andante.

f *rall.* Clars. & Horns

p

3d & 4th B \flat Cornets (or Trumpets)

Allegro moderato.

Horns

p

Horns

p

Solo Brass

f

ff

Tempo di Valse.

rall. *rall.* *ff a tempo*

marcato

ff *sf* *sec.*

Selection

from

1st & 2nd Horns in Eb. The Belle of Mayfair.

LESLIE STUART.
arr. by Frederic D. Wood.

Allegro.

ff

f

ff

Andante. *Tempo di Valse.*

rall.

Solo

rall.

1st & 2nd Horns in Eb.

Allegro moderato.

Valse.

1st & 2nd Horns in Eb.

Grandioso.
ffa tempo

f *mf*

Molto moderato

ff *sf*

f

f

f

ff

ff

ff

Andante.

rall.

rall.

p *rall.*

Allegro.

f *rall.*

1st & 2nd Horns in Eb.

Andante

2nd Cornet.

Allegro moderato.

Tempo di Valse.

Selection

3rd & 4th Horns in Eb.

from

The Belle of Mayfair.

LESLIE STUART.

arr. by Frederic D. Wood.

Allegro.

Andante.

Tempo di Valse.

3rd & 4th Horns in Eb.

Molto moderato.

mf *rall.* *sf* *f* *ff*

f *rall.* *p*

Andante.

Allegro. Andante.

rall. *f* *rall.* *p*

2

3rd & 4th Horns in Eb

Allegro moderato.

Tempo di Valse.

Selection from The Belle of Mayfair.

1st & 2d Tenors.
(Trombones.)

LESLIE STUART.
arr. by Frederic D. Wood.

Allegro.

Andante.

Horns. *rall.* Bar. & Saxos. *f*

Allegro moderato.

Bassoon & Saxos. *rall.* *f* *p.* *mf*

Baritone. *f*

1st & 2d Tenors (Trombones.)

Tempo di Valse.

Grandioso.

Molto moderato.

Eleventh staff of music. Dynamics: *rall.*, *a tempo*. Instrumentation: Bassoons. Rehearsal mark: 6.

Twelfth staff of music. Tempo: *Allegro.* Dynamics: *f*. Instrumentation: Saxos & Horns. Tempo: *Andante.*

1st & 2d Tenors (Trombones)

Bassoons.

p

2d Cornet. Horns.

Allegro moderato

mf

3

5

f

3

ff

Tempo di Valse

rall.

ff a tempo

6

marcato.

ff

f

Sec.

Selection
from

The Belle of Mayfair.

1st & 2d Trombones.

LESLIE STUART.
arr. by Frederic D. Wood.

Allegro.

ff

1

1

1.

2.

ff

This section contains five staves of music for the 1st and 2nd Trombones. It begins with a dynamic marking of *ff* and a tempo marking of **Allegro**. The music features various articulations such as accents (^) and slurs, and includes first and second endings. The key signature has one flat (B-flat), and the time signature is 2/4.

Andante. **Tempo di Valse.**

Horns *rall.* Bar.(or Saxos)

This section contains two staves of music. The first staff is for Horns, marked **Andante** and *rall.*. The second staff is for Baritone or Saxophone, marked **Tempo di Valse**. The key signature changes to two flats (B-flat and E-flat), and the time signature changes to 3/4.

2d & 3d Horns

f

This section contains two staves of music for the 2nd and 3rd Horns. It begins with a dynamic marking of *f*. The key signature remains two flats, and the time signature is 3/4.

Bassoon or Saxos

Allegro moderato.

rall. *f marcato*

p *f*

Baritones

f

3

This section contains three staves of music. The first staff is for Bassoon or Saxophone, marked **Allegro moderato**, with dynamics *rall.* and *f marcato*. The second staff is for Baritone, with dynamics *p* and *f*. The third staff is for Baritone, marked *f* and ending with a triplet of eighth notes. The key signature is two flats, and the time signature is 2/4.

1st & 2d Trombones.

1st & 2d Trombones.

Molto mod^{to}

Bsns.

f *mf* *rall.*

Horns

Bssn.

Saxos

sf *sf* *sf*

Bssn.

sf

Bssn. & Horns

Bssn. & Bar. Saxos

sf

sf

ff

ff

Andante.

Horns

f *p* *rall.* *p*

Baritone & Bssn.

p

Bssn. & Tenor Saxo.

Allegro.

rall. *pp* *rall.* *f*

Andante.

Saxos & Horns

Bssn.

p

p

1st & 2d Trombones.

2d Cor. *Allo modto*

Brass Solo

Tempo di Valse.

Selection

from

The Belle of Mayfair.

3d Trombone.
(or B \flat Bass.)

LESLIE STUART.
arr. by Frederic D. Wood.

Allegro.

Andante.

Tempo di Valse.

16

Allegro moderato.

3d Trombone (or B♭ Bass.)

Andante. 6 7 10

Allegro. 2 15

Allegro moderato. 3

5 Brass Solo. f

3

2 3 4 5 6 7

Tempo di Valse. rall. ff a tempo

6 marcato ff

sf Sec.

Selection
from

The Belle of Mayfair.

Baritone 

LESLIE STUART.
arr. by Frederic D. Wood.

Allegro.
ff

Andante. **Tempo di Valse.**
rall. **Solo**

Allegro moderato.
Bssn & Saxos *rall.* *f*

1. 2. 4. 8. 3.

Baritone

Tempo di Valse.

Baritone

f *mf* *rall.*

Bsns. & Saxos

Horns

Solo with Bassoons & Saxos

ff

Andante. *f* *rall.*

Bssn. 2

rall. 6 *rall.*

Allegro Andante Bssn. 2

Baritone

Bssn.

2d Cornet

Duetto

Allegro moderato.

p *f*

f 3

ff

rall.

Tempo di Valse.

rall. *ff a tempo*

4

Marcato.

1 *sf* 1 *sec.*

Baritone ♭

Selection

from

The Belle of Mayfair.

LESLIE STUART.
arr. by Frederic D. Wood.

Allegro.

Andante
Horns

Tempo di Valse.

Allegro moderato

Baritone B^{\flat}

4

Tempo di Valse.

ff

Saxos. *p*

8 *ff* Solo Bar. Saxos

Saxos & Solo Horn

rall. p a tempo

4 2 10

f

Grandioso.

1 1 *rall. ff a tempo*

f

mf *rall.* Bassoons & Saxos.

Horn & Saxos.

Solo with Bassoon.

div. *Andante.* *rall.*

a tempo *rall.*

Allegro *rall.*

f *Andante.* Bassoons

Baritone

Bassoon

Cornet Duetto

Allegro moderato.

Tempo di Valse.

marcato

Selection

from

The Belle of Mayfair.

LESLIE STUART.

arr. by Frederic D. Wood.

1st & 2nd Tubas.

Allegro.

ff

f

1.

2.

1

2

3

4

ff

Andante.

rull.

Tempo di Valse.

p

Allegro moderato.

rull.

f Trombones

f

1st & 2nd Tubas

Tempo di Valse

ff

p

ff

p

a tempo

rall.

p

mf

Grandioso

rall.

ffa tempo

1st & 2nd Tubas

Allegro moderato.

1 *p*

1 *f*

f

4 *ff* 2 3 4 5 6 7

rall. $\frac{3}{4}$

Tempo di Valse.

rall. ff a tempo

6 *marcato ff*

1 1

Sec.

Selection

from

The Belle of Mayfair.

LESLIE STUART.

arr. by Frederic D. Wood.

Bb Bass.

Allegro.

Andante Tempo di Valse.

Allegro moderato

Tempo di Valse

Bb Bass.

4 Baritone 4

4

1 1 4 4

rall. p a tempo

2 > > > 3 Saxos.

2 Bassns 4 3

1 1 > > 1 > 1 > 1 > 1 > 1 > 1

f *rall.*

Grandioso.

ff a tempo

f *mf*

Molto moderato. 6 Saxos. 8 4

4 7 4

ff

B♭ Bass. 

Andante. 
f 1 6 Saxos. 7 1 10
rall. *a tempo* *rall.*

Allegro. 
p rall. 1 Andante. 2 Andante
15 *p*

Allegro moderato 
3 7 3 1

Brass Solo. 
5 *f*

3 *ff*

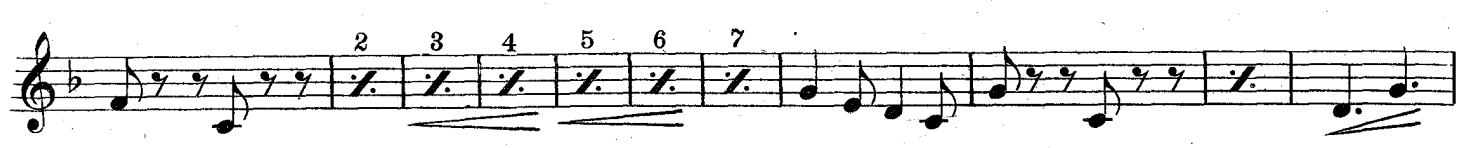

2 3 4 5 6 7

Tempo di Valse. 
rall. *rall.* *ff a temp*

6 *marcato* *ff*

f *sec.*

Selection

from

The Belle of Mayfair.

LESLIE STUARD.
arr. by Frederic D. Wood.

Drums.

Allegro.

Drums.

Tempo di Valse.

ff

16

ff

ff

rall. p a tempo p

1 15 7 1 4

ff

4 12

p

ff

Prepare Gong (B) or Large Bell.

2 3 4 5 6 8

p

ff

Drums.

rall.

1 1 1 1 1 1 3

Grandioso

ff a tempo

f

Molto moderato.

mf

rall.

4 6

mf

Tympani

7 4 4 2 7

ff

Tympani

ff

Tympani

Drums.

Andante

1 1 15 1 10 1 1
rall. rall. rall.

Allegro.

Andante.

Andante.

1 2 15 4
f rall.

Allegro moderato.

7 15
f

3
ff

f

f

f

Tempo di Valse.

rall.

2 3 4 5 6 7 8 9 10 11 12 13
rall. ffa tempo

14 15 16 17 18 19 20 21 22 23

4 1
Cym. Solo ff

v
Sec.

Selection
from

The Belle of Mayfair.

Tympani.

LESLIE STUART.
arr. by Frederic D. Wood.

Allegro.
F - G

Andante.

Tempo di Valse.

Allegro moderato.

D Tymp.

B \flat & E \flat

Tympani.

Tempo di Valse.

1 *ff* 4

pp *p* *ff* Eb - D 7

1 12 *pp* *f* 7 1 4 *rall.*

p 4

7 2 *p*

3 3 3 *Prepare Bells*

Bells (or Glockenspiel)

3 1 *rall.* *ff a tempo* **Tymp. Grandioso.**

3 *f* *mf*

Molto moderato.

rall. 6 3 6 7 Eb - Ab

3 1 11 *p*

Tympani.

