

Selection from Milloecker's Comic Opera:

# THE BEGGAR STUDENT.

M. C. Meyrelles.

*All<sup>o</sup>* *ff*

*Tempo di Marcia. mf*

*rall. ff ff*

*mf f*

*All<sup>o</sup> Mod<sup>to</sup>*

*mf rall. tempo.*

*rall. tempo.*

*All<sup>o</sup> Mod<sup>to</sup>*

*p f*

*Poco And<sup>te</sup> All<sup>o</sup> Mod<sup>to</sup>*

*f rit. tempo.*

*Tempo di Valse.*

*rall. mf tempo.*

*f*

PICCOLO.

All<sup>o</sup> Mod<sup>o</sup>

*f*

*p*

*mf*

*f*

All<sup>o</sup> Mod<sup>o</sup>

All<sup>o</sup> Mod<sup>o</sup>

*fz*

*fz*

rall.

7 1 7

tempo. rall. tempo. rall. tempo.

*f*

Mod<sup>o</sup>

*p*

*f*

All<sup>o</sup>

Vivo.

*p*

rall.

*p*

*f*

Tempo di Marcia.

*f*

*p*

6

*f*

*f*

5

*f*

*ff*

*mf*

*ff*

*mf*

*ff*

*mf*

*ff*

*mf*

*p*

*f*

*ff*

OBOE.

Selection from Milloecker's Comic Opera

# THE BEGGAR STUDENT.

M. C. Meyrelles.

All<sup>o</sup>

Tempo di Marcia.

OBOE.

All<sup>o</sup> mod<sup>o</sup>

All<sup>o</sup> mod<sup>o</sup>

All<sup>o</sup> mod<sup>o</sup>

Mod<sup>o</sup>

All<sup>o</sup>

Vivo.

Tempo di Marcia.

Eleventh staff of music with dynamic markings *f*, *p*, *f*, *p*, *mf*, *p*.

Twelfth staff of music with dynamic markings *ff*, *p*, *ff*, *p*.

Thirteenth staff of music with dynamic markings *f*, *ff*, *mf*, *ff*, *mf*.

Fourteenth staff of music with dynamic markings *ff*, *mf*, *p*, *f*, *ff*.

SOLO B $\flat$  CLARINET.

Selection from Milloecker's Comic Opera:

# THE BEGGAR STUDENT.

M. C. Meyrelles.

*All $\text{O}$*   
*Tempo di Marcia.*  
*ff* *mf* *f* *rall.*  
*ff* *p* *mf* *ff*  
*p* *mf* *f*  
*mf* *ff* *mf* *mf*  
*All $\text{O}$  Mod $\text{to}$*   
*mf* *ff* *mf* *mf*  
*rall. tempo.*  
*pp* *rall. tempo.*  
*All $\text{O}$  Mod $\text{to}$*   
*p*  
*f*  
*Poco And $\text{te}$*   
*rit.* *p*  
*All $\text{O}$  Mod $\text{to}$*   
*p*  
*f*  
*rit.* *ff tempo.*

SOLO B $\flat$  CLARINET.

Tempo di Valse.

# THE BEGGAR STUDENT.

M. C. Meyrelles.

*All<sup>o</sup>*  
*Tempo di Marcia.*  
*ff* *mf* *ff* *rall.*

*ff* *p* *mf* *ff*

*p* *mf* *f*

*All<sup>o</sup> Mod<sup>to</sup>*  
*mf* *ff* *mf* *mf* *rall.*

*tempo.* *pp*

*rall. tempo.* *All<sup>o</sup> Mod<sup>to</sup>*  
*p*

*f*

*Poco And<sup>te</sup>*  
*rit.* *p*

*All<sup>o</sup> Mod<sup>to</sup>*  
*p*

*f*

*tempo.* *rit.* *ff*

*Tempo di Valse.*  
*rall.* *mf* *tempo.*

*f*

1st B $\flat$  CLARINET.

All<sup>o</sup> Mod<sup>to</sup>

*f* *tr* *tr* *p* *f*

All<sup>o</sup> Mod<sup>to</sup>

*p* *p* *f*

All<sup>o</sup> Mod<sup>to</sup>

*f* *pp* *rall.* *a. tempo.* *mf rall.* *tempo.*

Mod<sup>to</sup>

*f* *p* *f*

All<sup>to</sup>

*p* *rall.*

Vivo.

*p* *3* *7* *3* *3* *rall.*

Tempo di Marcia.

*f* *p* *f* *p* *mf* *tr* *4*

*f* *f* *mf* *ff* *mf* *ff* *mf*

*ff* *mf* *p* *f* *ff*

# THE BEGGAR STUDENT.

M.C. Meyrelles

All<sup>o</sup>

Tempo di Marcia.

*ff* *mf* *mf* *rall.* *ff* *p* *mf*

All<sup>o</sup> Mod<sup>to</sup>

*ff* *mf* *mf* *rall. tempo.* *pp* *rall.* *tempo.* *All<sup>o</sup> Mod<sup>to</sup>* *p*

Poco And<sup>te</sup>

All<sup>o</sup> Mod<sup>to</sup>

*rit.* *p* *f* *rit. ff tempo.*

Tempo di Valse.

*rall.* *mf tempo.*

2<sup>d</sup> B $\flat$  CLARINET.

- Staff 1: *All<sup>o</sup> Mod<sup>to</sup>*, *f*
- Staff 2: *p*
- Staff 3: *f*, *All<sup>o</sup> Mod<sup>to</sup>*, *p*
- Staff 4: *f*, *pp*, *All<sup>o</sup> Mod<sup>to</sup>*, *rall.*
- Staff 5: *7*, *1*, *7*, *tempo. rall. tempo. mf rall. tempo.*
- Staff 6: *Mod<sup>to</sup>*, *f*
- Staff 7: *p*, *f*
- Staff 8: *All<sup>to</sup>*, *p*, *rall.*
- Staff 9: *Vivo.*, *p*, *8*, *p*, *f*
- Staff 10: *Tempo di Marcia.*, *p*, *f*, *mf*, *f*, *mf*, *ff*, *mf*, *ff*, *mf*
- Staff 11: *f*, *5*, *f*, *ff*, *mf*, *ff*, *mf*
- Staff 12: *ff*, *mf*, *p*, *f*, *ff*, *1*

THE BEGGAR STUDENT.

M.C. Meyrelles.

All<sup>o</sup> Tempo di Marcia.  
 ff 1 *rall.* ff

3 2  
 ff mf f

All<sup>o</sup> mod<sup>o</sup> 12  
 mf ff mf p

10 *rall. tempo. pp* *rall. tempo.*

All<sup>o</sup> mod<sup>o</sup>  
 p f

Poco And<sup>te</sup> All<sup>o</sup> mod<sup>o</sup> *rall.*  
 p rit. ff

*rall.* ff tempo.

Tempo di Valse.  
*rall. mf tempo.*

f

BASSOON.

All<sup>o</sup> mod<sup>to</sup>

*f* *p* 8

Mod<sup>to</sup>

*f* *p* *f* *f* *f* *p*

All<sup>o</sup> mod<sup>to</sup>

*p*

All<sup>o</sup> mod<sup>to</sup>

*f* *p* 1 *tempo.* 1 *tempo.* *rall.* *rall.* *rall.* *tempo.*

Mod<sup>to</sup>

*f* 2 *b*

1 *p* 2 *f*

All<sup>o</sup> 3 *mf* 3 1 *rall.*

Vivo.

8 *p* *f* 2

Tempo di Marcia.

*f* *mf* *p* *f* *p* *f*

*p* *f* *ff* *mf*

*ff* *mf* *ff* *mf* *p*

*f* *ff*

# THE BEGGAR STUDENT.

M. C. Meyrelles.

*All?*  
*ff* *mf*

*cresc.* *ff* *rall.* *ff* *Tempo di Marcia.*

*p* *mf* *ff* *p*

*mf* *f*

*All? modto*  
*mf* *ff* *mf* *mf*

*tempo.* *rall.*

*tempo.* *rall.*

*All? modto*  
*p* *p* *f*

*Poco Andte*  
*rit.* *p*

All<sup>o</sup> mod<sup>o</sup>

E♭ CORNET Conductor.

Mod<sup>to</sup>

*f*  
*p*  
*f*

All<sup>to</sup>

*p*

Vivo.

*rall.* *p* *Brass.* *p*

*f* *p* *f* *p*

Tempo di Marcia.

*tr.* *mf* *p* *f* *mf*

*p* *f* *ff* *mf*

*ff* *mf* *ff* *mf* *p*

*f* *ff* *3* *3* *3*

# THE BEGGAR STUDENT.

M.C. Meyrelles.

Allegro.

SOLO B $\flat$  CORNET.

*mf* *p* *f* *pp* *f* *p* *rall* *tempo* *Mod to* *All<sup>o</sup> Mod to* *rall* *tempo* *Mod to* *mf* *rall* *tempo* *f* *p* *rall.* *Vivo.* *SOLO.* *Tempo di Marcia.* *ff* *mf* *ff* *mf* *ff* *mf* *p* *f* *ff* *mf*

3 6 1 1 2 2 3 3

# THE BEGGAR STUDENT.

M. C. Meyrelles.

- Staff 1:** *All<sup>o</sup>*, *ff*
- Staff 2:** *Tempo di Marcia.*, *mf*, *ff*, *rall.*, *ff*
- Staff 3:** *p*, *mf*, *ff*, *p*
- Staff 4:** *mf*, *f*
- Staff 5:** *All<sup>o</sup> mod<sup>to</sup>*, *mf*, *ff*, *mf*, *mf*
- Staff 6:** *rall.*, *tempo.*
- Staff 7:** *All<sup>o</sup> mod<sup>to</sup>*, *rall.*, *tempo.*, *p*
- Staff 8:** *rit.*
- Staff 9:** *Poco And<sup>te</sup>*, *All<sup>o</sup> mod<sup>to</sup>*, *p*, *f*
- Staff 10:** *rall.*
- Staff 11:** *rall.*

1<sup>st</sup> B $\flat$  CORNET.

Tempo di Valse.

*rall.* *tempo* *mf* *All<sup>o</sup> mod<sup>to</sup>* *f*

*p* *f* *All<sup>o</sup> mod<sup>to</sup>* *p*

*f* *p* *All<sup>o</sup> mod<sup>to</sup>* *p* *rall.* *tempo.*

*rall.* *tempo.* *mf* *rall.* *tempo.*

*Mod<sup>to</sup>* *f*

*p* *f* *All<sup>o</sup> mod<sup>to</sup>* *f*

*rall.* *p* *Vivo.* *p* *p*

Tempo di Marcia.

*p* *mf* *p* *ff* *p*

*f* *ff* *mf* *ff* *mf* *ff*

*mf* *p* *f* *ff*

Selection from Milloecker's Comic Opera:

# THE BEGGAR STUDENT.

M. C. Meyrelles.

All<sup>o</sup>

*ff*

Tempo di Marcia.

*mf* *ff* *rall.* *ff* *p*

*mf* *ff* *p* *mf* *3*

*f*

All<sup>o</sup> Mod<sup>to</sup>

*mf* *ff* *mf*

*mf*

*rall. tempo.*

*rall. tempo.*

All<sup>o</sup> Mod<sup>to</sup>

*p*

*f*

Poco And<sup>te</sup>

All<sup>o</sup> Mod<sup>to</sup>

*rit.* *p* *ff* *p*

*f*

*tempo.*

*rall.* *ff*

Tempo di Valse.

*rall.* *tempo.*

2<sup>d</sup> & 3<sup>d</sup> B<sup>b</sup> CORNET.

1st Eb ALTO or SOLO.

All<sup>o</sup> Mod<sup>to</sup>

All<sup>o</sup> Mod<sup>to</sup>

All<sup>o</sup> Mod<sup>to</sup>

Mod<sup>to</sup>

All<sup>to</sup>

Vivo.

Tempo di Marcia.

1<sup>st</sup> or SOLO Eb ALTO.

Selection from Milloecker's Comic Opera:

1

# THE BEGGAR STUDENT.

M. C. Meyrelles.

Allo  
*ff* *mf* *ff* *rall.*

Tempo di Marcia.  
*ff* *p* *mf* *ff*

*p* *mf* *f*

Allo Modto  
*mf* *ff* *mf* 2 1

*rall.* *tempo.*

*pp* *rall.* *tempo.*

Allo Modto  
*p*

Poco Andte  
*rit.* *p*

Allo Modto  
*p* 1

*f*

*rall.* *tempo.*

Tempo di Valse.  
*ff* *rall.*

*tempo.* *mf* *f*

2<sup>d</sup> Eb ALTO.

Selection from Milloecker's Comic Opera.

# THE BEGGAR STUDENT.

M.C. Meyrelles.

All<sup>o</sup>

Tempo di Marcia.

2<sup>d</sup> Eb ALTO.

All<sup>o</sup> Mod<sup>to</sup>

All<sup>o</sup> Mod<sup>to</sup>

All<sup>o</sup> Mod<sup>to</sup>

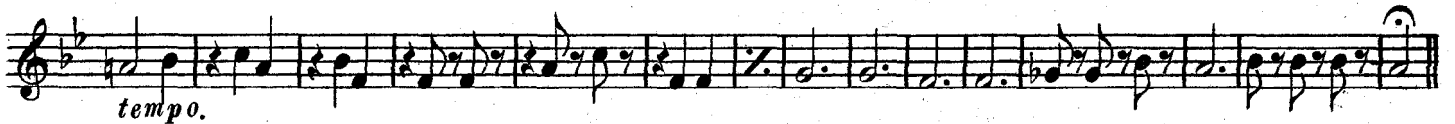

Mod<sup>to</sup>

All<sup>to</sup>

Vivo.

Tempo di Marcia.

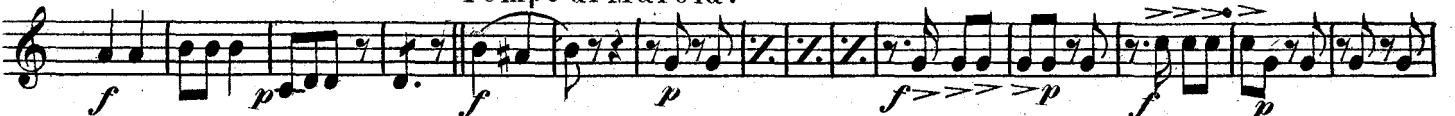

3<sup>d</sup> EbALTO.

Selection from Milloecker's Comic Opera.

# THE BEGGAR STUDENT.

M. C. Meyrelles.

All<sup>o</sup>

Tempo di Marcia.

3<sup>d</sup> Eb ALTO.

Tempo di Valse.

Selection from Milloecker's Comic Opera:

# THE BEGGAR STUDENT.

M. C. Meyrelles.

**All<sup>o</sup>** *ff* *f* *ff* *rall.* *ff* **Tempo di Marcia.**

*ff* *mf* *f*

**All<sup>o</sup> Mod<sup>to</sup>** *ff* *p*

**All<sup>o</sup> Mod<sup>to</sup>** *rall. tempo. rall. tempo.* *f*

**Poco And<sup>te</sup> All<sup>o</sup> Mod<sup>to</sup>** *rit.* *f*

*rall. tempo.* **Tempo di Valse.**

*rall. tempo.*

1st Bb TENOR 

All<sup>o</sup> Mod<sup>to</sup>

All<sup>o</sup> Mod<sup>to</sup>

All<sup>o</sup> Mod<sup>to</sup>

Mod<sup>to</sup>

All<sup>to</sup>

rall.

Vivo.

Tempo di Marcia.

2<sup>d</sup> B $\flat$  TENOR  $\text{♩}$

Selection from Milloecker's Comic Opera

# THE BEGGAR STUDENT.

M. C. Meyrelles.

All<sup>o</sup>

Tempo di Marcia.

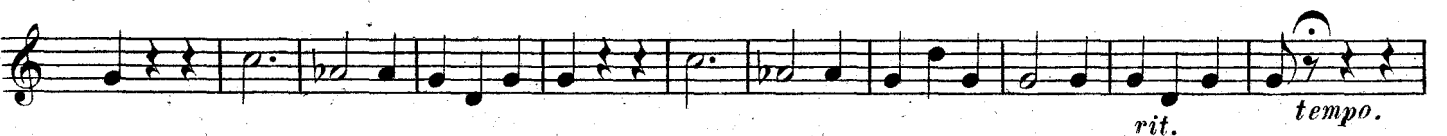
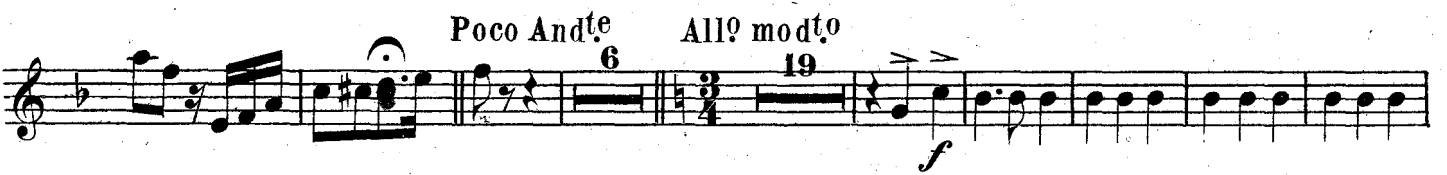
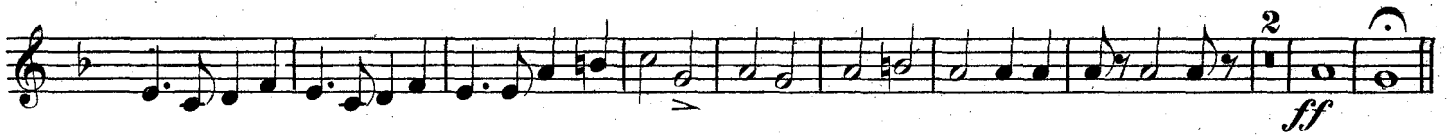
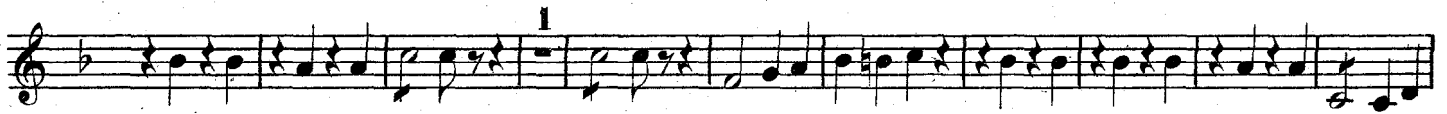
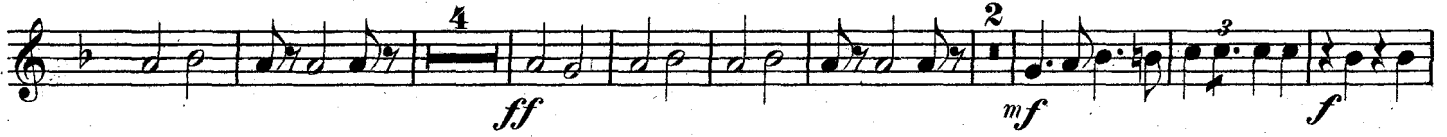

2<sup>d</sup> B $\flat$  TENOR

ff

Tempo di Valse. 13 All<sup>o</sup> mod<sup>to</sup>  
rit. tempo. f

14 f

All<sup>o</sup> mod<sup>to</sup> 5 7 1 All<sup>o</sup> mod<sup>to</sup> 1 7 1  
f rall. tempo. rall.

7 1 14 Mod<sup>to</sup>  
tempo. rall. tempo. f

8<sup>o</sup> All<sup>o</sup> p

rall.

Vivo. 2 8 2 p f

Tempo di Marcia. 2 2 p f p

f ff ff ff

2 1 2 3 3 p ff

1<sup>st</sup> B $\flat$ TENOR or  
TROMBONE.

Selection from Milloecker's Comic Opera.

# THE BEGGAR STUDENT.

M.C. Meyrelles.

Tempo di Marcia.

All $\circ$

Staff 1: *ff* *mf* *ff* *rall.* *ff*

Staff 2: *ff* *mf* *f*

Staff 3: *f*

Staff 4: *ff* *mf* *p* **All $\circ$  Mod $\circ$**

Staff 5: *rall. tempo. rall. tempo.* *f* **All $\circ$  Mod $\circ$**

Staff 6: *rit.* **Poco And $\circ$ te** **All $\circ$  Mod $\circ$**

Staff 7: *f*

Staff 8: *rall.*

Staff 9: *tempo. ff*

1<sup>st</sup> B $\flat$  TENOR or TROMBONE.

Tempo di Valse.

All<sup>o</sup> Mod<sup>to</sup>

1 13

rall. tempo. *ff* *f*

*p*

3 5

*f* *f*

5 1 7 1 7 1 6

*p* *f*

rall. tempo. rall. tempo. rall. tempo.

3

*f*

8

*f*

All<sup>to</sup>

*p*

Vivo.

8 2 3 4 5 6 7 2

rall. *p* *f*

Tempo di Marcia.

2 2

*f* *p* *f* *f* *p*

*f* *f* *f* *f*

1 3 3 3

*p* *ff*

2<sup>d</sup> B $\flat$  TENOR.  
or Trombone.

Selection from Milloecker's Comic Opera

# THE BEGGAR STUDENT.

M. C. Meyrelles.

Tempo di Marcia.

All<sup>o</sup>

2<sup>d</sup> B $\flat$  TENOR Trombone.

B $\flat$  BASSE or  
3<sup>d</sup> Trombone.

Selection from Milloecker's Comic Opera

# THE BEGGAR STUDENT.

M. C. Meyrelles.

All<sup>o</sup>

Tempo di Marcia.

B $\flat$  BASSE or 3<sup>d</sup> Trombone.

Tempo di Valse.

BARITON 

Selection from Millaecker's Comic Opera.

# THE BEGGAR STUDENT.

M.C. Meyrelles.

All<sup>o</sup>

*Tempo di Marcia.*  
*ff* *mf* *ff* *rall.*  
*ff* *p* *ff*  
*p* *mf* *f*  
*mf* *ff* *mf*  
*rall.*  
*tempo.* *pp* *rall.* *tempo.*  
*All<sup>o</sup> Mod<sup>to</sup>*  
*All<sup>o</sup> Mod<sup>to</sup>*  
*Poco And<sup>te</sup>* *rit.* *p*  
*All<sup>o</sup> Mod<sup>to</sup>*  
*f*  
*rall.* *ff tempo.*  
*Tempo di Valse.* *rall.* *mf tempo.*  
*f*

BARITON 

All<sup>o</sup> Mod<sup>to</sup>

# THE BEGGAR STUDENT.

M. C. Meyrelles.

All<sup>o</sup>

BARITON.

All<sup>o</sup> mod<sup>to</sup>

All<sup>o</sup> mod<sup>to</sup>

All<sup>o</sup> mod<sup>to</sup>

Mod<sup>to</sup>

All<sup>to</sup>

rall. Vivo.

Tempo di Marcia.

Selection from Milloecker's Comic Opera:

# THE BEGGAR STUDENT.

M. C. Meyrelles.

Tempo di Marcia.

All<sup>o</sup>

ff mf ff rall. ff

3 2

ff mf f

ff mf mf

mf rall. tempo.

mf rall. tempo. p

f p

p All<sup>o</sup> Mod<sup>to</sup>

p f

p f

p rall. tempo.

p rall. Tempo di Valse.

E♭ BASSE.

*tempo.*  
*mf* *ff*

*All<sup>o</sup> Mod<sup>o</sup>*  
*f* *p*

*All<sup>o</sup> Mod<sup>o</sup>*  
*f* *p*

*All<sup>o</sup> Mod<sup>o</sup>*  
*f* *pp*

*All<sup>o</sup> Mod<sup>o</sup>*  
*f* *p*

*rall. tempo.* *rall. tempo.* *rall.*

*tempo.* *Mod<sup>o</sup>*  
*mf* *f*

*All<sup>o</sup>*  
*f* *p*

*Vivo.*  
*rall* *p*

*Tempo di Marcia.*  
*mf* *p* *f* *p* *f* *p*

*f* *ff* *mf* *ff* *mf* *ff*

*mf* *p* *f* *ff*

B $\flat$  BASSE or  
3 $^d$  Trombone.

Selection from Milloecker's Comic Opera

# THE BEGGAR STUDENT.

M. C. Meyrelles.

All $^o$

Tempo di Marcia.

B $\flat$  BASSE or 3<sup>d</sup> Trombone.

Tempo di Valse.

1

rall. tempo. *mf*

All<sup>o</sup> mod<sup>o</sup>

*f*

*p*

All<sup>o</sup> mod<sup>o</sup>

*f* *p*

*f* *p*

All<sup>o</sup> mod<sup>o</sup>

*f* *p* rall. tempo.

1 2 1

rall. tempo. rall. *mf*

Mod<sup>o</sup>

*f*

8

*f*

All<sup>o</sup>

*p* rall.

Vivo.

8 2

*p* *f*

Tempo di Marcia.

2

*f* *mf* *p* *f* *p*

*f* *ff* *ff*

2 1

*ff* *p* *ff*

# THE BEGGAR STUDENT.

M. C. Meyrelles.

*All<sup>o</sup>* *Tempo di Marcia.* *Triang.*

*ff* *pp* *ff* *rall.* *f*

1 *Dr.* *Triang.* *Dr.* 3

1 7 2

*All<sup>o</sup> Mod<sup>to</sup>* 15 1 *Triang.* 2 3 1 6 *rall. tempo.* *rall. tempo.*

*All<sup>o</sup> Mod<sup>to</sup>* 2 3 4 5 6 7 8 9 10

*Poco And<sup>te</sup>* *All<sup>o</sup> Mod<sup>to</sup>* *Bells.*

6 4

*Dr.*

8 1 *rall. tempo.*

*Tempo di Valse.* *Triang.* 5 1 1

*rall. tempo.* 1

*Dr.* *All<sup>o</sup> Mod<sup>to</sup>* 2 14 *f*

*Mod<sup>to</sup>* 7 1 *All<sup>o</sup> Mod<sup>to</sup>* 1 7 1 *rall. tempo. rall.*

5 *f* *f* 2 *rall. tempo. rall.*

7 1 14 *Mod<sup>to</sup>* 2 10 *Dr.* 2 3 4 5 6

*All<sup>o</sup>* *Triang.* 4 1 *Vivo.* 2 16 *f* *f*

*Triang.* 2 *Tempo di Marcia.* 3 4 *f* *f* *f* *f*

*mf* 2 2 4 4 1

*ff* *ff* *f* *f*

BASS DRUM  
& CYMBALS.

Selection from Milloecker's Comic Opera.

THE BEGGAR STUDENT.

M.C.Meyrelles.

All<sup>o</sup> Tempo di Marcia.

*ff* *ff* *rall.* *f*

3 2 6 7

All<sup>o</sup> Mod<sup>to</sup> 15 1 11 1 6

*ff* *rall. a tempo. rall. a tempo.*

All<sup>o</sup> Mod<sup>to</sup> 5

*f*

Poco And<sup>te</sup> 2 3 4 5 6 All<sup>o</sup> Mod<sup>to</sup> 19 3

*pp* no Cymbals. *ff*

11 1 1 1 1 1 1 1 1

*rall. a tempo. ff*

1 Tempo di Valse. 13 All<sup>o</sup> Mod<sup>to</sup> 2

*rall.* *a tempo.* *f* *f*

14 Mod<sup>to</sup> 5 7

*f* *f*

1 All<sup>o</sup> Mod<sup>to</sup> 1 7 1 7 1 14 Mod<sup>to</sup> 16

*f* *rall. tempo. rall. tempo. rall. tempo.*

2 3 4 5 6 7 All<sup>o</sup> 12 1 Vivo. 16

*f* *rall.* *f*

2 2 Tempo di Marcia. 5

*f* *f* *f*

2 2 5 1