

Beauty's eyes.

Solo for Cornet, Baritone or Trombone.

Solo B♭ Cornet.

Full Band \$4.00

(Baritone ) (Trombone )

F. Paolo Tosti.
arr. by M.L. Lake.

Universal
Band J'l.

Lentamente.

1414.

Clars.

Bassoon.

pp

pp *p*

Solo.

cresc.

f *a tempo* *p*

ten. Clars.

Bassoon.

pp *p*

Clars.

CODA. *a tempo* *pp*

Copyright MCMXIV by Carl Fischer, New York.

Drums Tacet.

Drink to me only with thine eyes.

Solo for Cornet, Baritone or Trombone

Solo B \flat Cornet.

(Baritone tr) (Trombone tr)

Old English Air.
arr. by M.L.Lake.

Very smoothly and rather slow.

Copyright MCMXIV by Carl Fischer, New York.

Drums Tacet.

Beauty's eyes.

Solo for Cornet, Baritone or Trombone.

D \flat Piccolo.

F. Paolo Tosti.
arr. by M.L.Lake.

Universal
Band J'l.
1414.

Lentamente.

Drink to me only with thine eyes.

Solo for Cornet, Baritone or Trombone.

Old English Air.
arr. by M.L.Lake.

Very smoothly and rather slow.

Beauty's eyes.

Solo for Cornet, Baritone or Trombone.

Oboe.

F. Paolo Tosti.

arr. by M. L. Lake.

Universal
Band J'l.

Lentamente.

1414.

Drink to me only with thine eyes.

Solo for Cornet, Baritone or Trombone.

Old English Air.

arr. by M. L. Lake.

Very smoothly and rather slow.

Beauty's eyes.

Solo for Cornet, Baritone or Trombone.

Bassoon.

F. Paolo Tosti.

arr. by M. L. Lake.

Universal
Band J'l.

Lentamente.

1414.

Drink to me only with thine eyes.

Solo for Cornet, Baritone or Trombone.

Old English Air.

arr. by M. L. Lake.

Very smoothly and rather slow.

Carl Fischer, New York.

Beauty's eyes.

Solo for Cornet, Baritone or Trombone.

E \flat Clarinet.

F. Paolo Tosti.
arr. by M.L.Lake.

Universal
Band J'l.

1414.

Lentamente.

Drink to me only with thine eyes.

Solo for Cornet, Baritone or Trombone.

Old English Air.
arr. by M.L.Lake.

Very smoothly and rather slow.

Carl Fischer, New York.

Beauty's eyes.

Solo for Cornet, Baritone or Trombone.

1ST B \flat Clarinets.

F. Paolo Tosti.

arr. by M.L. Lake.

Universal
Band N^o.

Lentamente.

1414.

Drink to me only with thine eyes.

Solo for Cornet, Baritone or Trombone.

1ST B \flat Clarinets.

Old English Air.

arr. by M.L.Lake.

Very smoothly and rather slow.

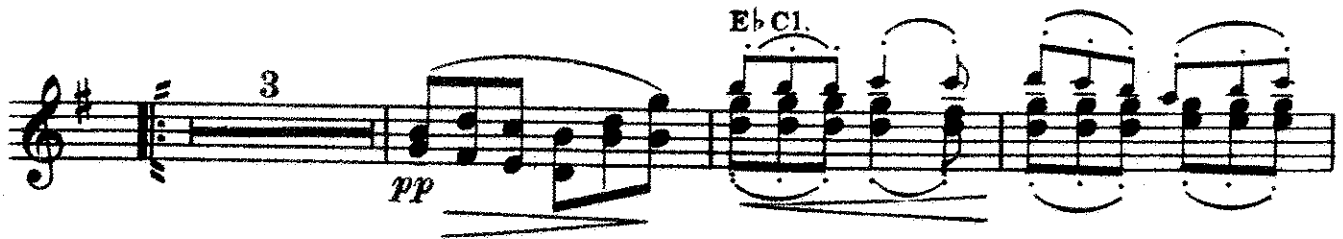

Carl Fischer, New York.

Beauty's eyes.

Solo for Cornet, Baritone or Trombone.

2ND & 3RD B \flat Clarinets.

F. Paolo Tosti.
arr. by M. L. Lake.

Universal
Band J'l.

Lento.

1414.

Drink to me only with thine eyes.

Solo for Cornet, Baritone or Trombone.

2ND & 3RD B \flat Clarinets.

Old English Air.
arr. by M. L. Lake.

Very smoothly and rather slow.

Beauty's eyes.

Solo for Cornet, Baritone or Trombone.

B \flat Bass 

F. Paolo Tosti.
arr. by M.L.Lake.

Universal
Band J'l.

Lentamente.

Bar. Sax.

1414.

Drink to me only with thine eyes.

Solo for Cornet, Baritone or Trombone.

Old English Air.
arr. by M.L.Lake.

Very smoothly and rather slow.

Beauty's eyes.

Solo for Cornet, Baritone or Trombone.

Soprano Saxophone.

F. Paolo Tosti.

arr. by M. L. Lake.

Universal
Band J'l.

1414.

Lentamente.

Drink to me only with thine eyes.

Solo for Cornet, Baritone or Trombone.

Old English Air.

arr by M L Lake

Very smoothly and rather slow.

Beauty's eyes.

Solo for Cornet, Baritone or Trombone.

Alto Saxophone.

F. Paolo Tosti.

arr. by M.L.Lake.

Universal
Band 1st.

Lentamente.

1414.

Drink to me only with thine eyes.

Solo for Cornet, Baritone or Trombone.

Old English Air.

arr. by M.L.Lake.

Very smoothly and rather slow.

Carl Fischer, New York.

Beauty's eyes.

Solo for Cornet, Baritone or Trombone.

Tenor Saxophone.

F. Paolo Testi.
arr. by M.L.Lake.

Universal
Band J'l.

1414.

Lentamente.

Drink to me only with thine eyes.

Solo for Cornet, Baritone or Trombone.

Old English Air.
arr. by M.L.Lake.

Very smoothly and rather slow.

Beauty's eyes.

Solo for Cornet, Baritone or Trombone.

Baritone Saxophone.

F. Paolo Tosti.
arr. by M.L. Lake.

Universal
Band 1st.

Lentamente.

1414.

Drink to me only with thine eyes.

Solo for Cornet, Baritone or Trombone.

Old English Air.
arr. by M.L. Lake.

Very smoothly and rather slow.

Carl Fischer, New York.

Beauty's eyes.

Solo for Cornet, Baritone or Trombone.

1ST B \flat Cornet.

F. Paolo Tosti.

arr by M L Lake

Universal
Band 3rd.

Lentamente.

Sop. Sax.

1414.

pp

2 1

Description: First staff of music in treble clef, key of D major, 4/4 time. It begins with a piano (pp) dynamic. The melody features a series of eighth and sixteenth notes, ending with a double bar line and a repeat sign. Above the staff, the numbers '2' and '1' are written, indicating fingerings for the final notes.

4 cresc.

f

Description: Second staff of music in treble clef, key of D major, 4/4 time. It continues the melody with a crescendo (cresc.) leading to a forte (f) dynamic. The staff includes slurs and accents.

5 ⊕ Sop. Sax.

a tempo

2

Description: Third staff of music in treble clef, key of D major, 4/4 time. It features a measure with a circled '5' and a circled cross symbol, labeled 'Sop. Sax.'. The tempo is marked 'a tempo'. The staff ends with a double bar line and a repeat sign, with the number '2' above it.

CODA.

Alto Sax.

Clar.

a tempo

pp

Description: CODA section in treble clef, key of D major, 4/4 time. It is marked 'a tempo' and 'pp'. The staff is divided into two parts: the first part is labeled 'Alto Sax.' and the second part is labeled 'Clar.'. It ends with a double bar line and a repeat sign.

Drink to me only with thine eyes.

Solo for Cornet, Baritone or Trombone.

Old English Air.

arr. by M.L.Lake.

Very smoothly and rather slow.

mf

Description: First staff of music in treble clef, key of D major, 6/8 time. It begins with a mezzo-forte (mf) dynamic. The melody consists of eighth notes with slurs.

pp

1

Description: Second staff of music in treble clef, key of D major, 6/8 time. It begins with a piano (pp) dynamic. The staff includes a first ending bracket with the number '1' above it.

1

Description: Third staff of music in treble clef, key of D major, 6/8 time. It continues the melody with a first ending bracket and the number '1' above it.

mf

1 2

Description: Fourth staff of music in treble clef, key of D major, 6/8 time. It begins with a mezzo-forte (mf) dynamic. The staff includes first and second ending brackets with the numbers '1' and '2' above them.

Beauty's eyes.

Solo for Cornet, Baritone or Trombone.

2ND & 3RD B \flat Cornets.

F. Paolo Tosti.

arr. by M. L. Lake.

Universal
Band J'l.

Lentamente.

Alto Sax.

1414.

Drink to me only with thine eyes.

Solo for Cornet, Baritone or Trombone

Old English Air.

arr. by M. L. Lake.

Very smoothly and rather slow.

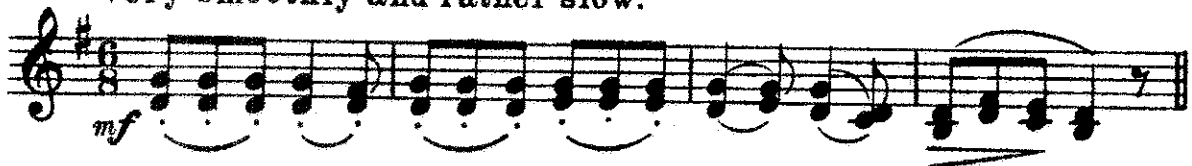

Beauty's eyes.

Solo for Cornet, Baritone or Trombone.

1ST & 2ND E \flat Horns.

(E \flat Altos.)

F. Paolo Tosti.
arr. by M.L. Lake.

Universal
Band S'l.

1414.

Lentamente.

Drink to me only with thine eyes.

Solo for Cornet, Baritone or Trombone.

Old English Air.
arr. by M.L. Lake.

Very smoothly and rather slow.

Beauty's eyes.

Solo for Cornet, Baritone or Trombone.

3RD & 4TH E^b Horns.
(E^b Altos.)

F. Paolo Tosti.
arr. by M.L.Lake.

Universal
Band J'l.

1414.

Lentamente.

8 9 3rd
p cresc. *f*

2 3rd ten. *a tempo* 7

CODA. *a tempo* 1 3rd
pp

Drink to me only with thine eyes.

Solo for Cornet, Baritone or Trombone.

Old English Air.
arr. by M.L.Lake.

Very smoothly and rather slow.

mf

1 12
mf

Carl Fischer, New York.

Beauty's eyes.

Solo for Cornet, Baritone or Trombone.

1ST & 2ND Trombones

F. Paolo Tosti.
arr. by M.L. Lake.

Universal
Band J'l.

1414.

Lentamente. Solo.

CODA.

Drink to me only with thine eyes.

Solo for Cornet, Baritone or Trombone.

1ST & 2ND Trombones

Old English Air.

arr. by M. L. Lake.

Very smoothly and rather slow

Carl Fischer, New York.

Beauty's eyes.

Solo for Cornet, Baritone or Trombone.

3RD Trombone.

F. Paolo Tosti.

arr. by M. L. Lake.

Universal
Band J'l.

Lentamente.
Bar. Sax.

14 14.

pp *pp* *p*

p *cresc.* *p*

f *p* *ten. a tempo* *Bar. Sax.*

pp *p* *CODA.* *a tempo* *1 Bassoon.* *pp*

Drink to me only with thine eyes.

Solo for Cornet, Baritone or Trombone.

Old English Air.

arr. by M. L. Lake.

Very smoothly and rather slow.

mf *pp*

pp *pp*

mf *pp*

Fischer, New York.

Beauty's eyes.

Solo for Cornet, Baritone or Trombone.

1ST & 2ND Tenors 

F. Paolo Testi.
arr. by M.L.Lake.

Universal
Band J'l.

1414.

Lentamente. Solo.

CODA.

Drink to me only with thine eyes.

Solo for Cornet, Baritone or Trombone.

1ST & 2ND Tenors 

Old English Air.

arr. by M. L. Lake.

Very smoothly and rather slow.

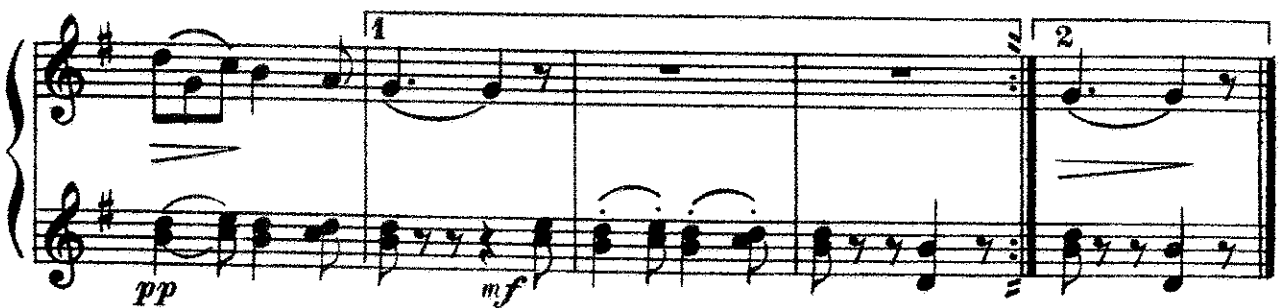
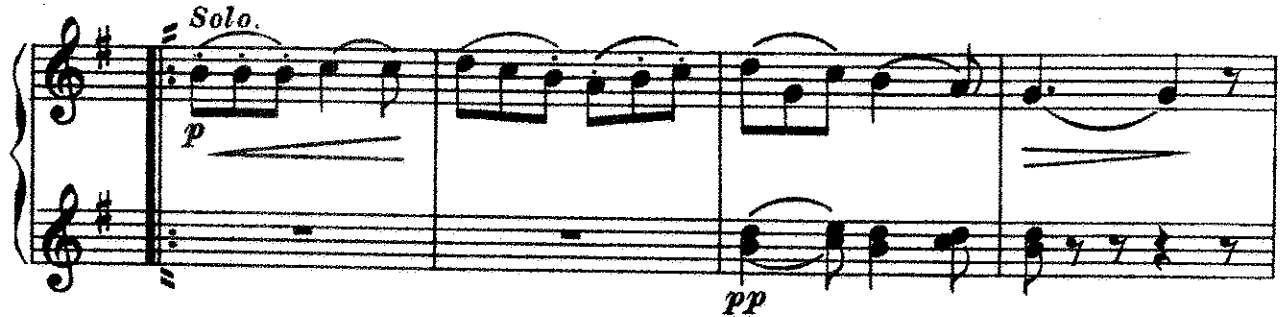

Beauty's eyes.

Solo for Cornet, Baritone or Trombone.

Baritone 

F. Paolo Tosti.
arr. by M.L.Lake.

Universal
Band No.

1414.

Lentamente.

pp *pp* *p*

Solo. *p*

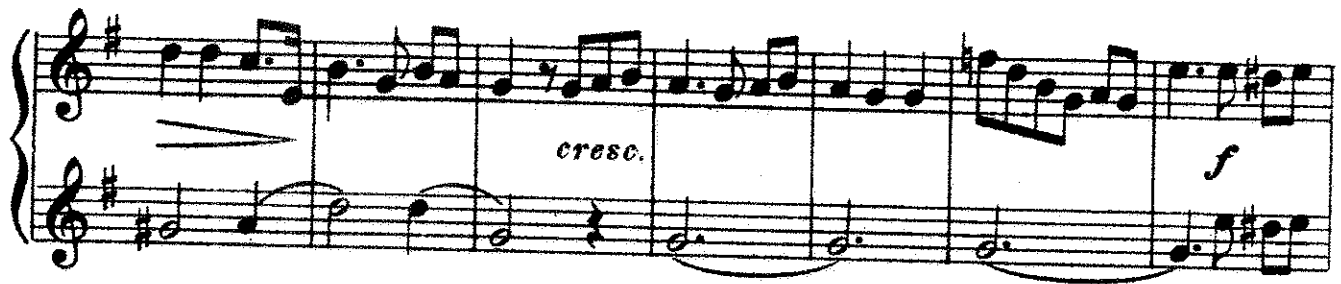

cresc. *f*

p *ten.* *ten.*

a tempo *pp* *p*

CODA. *a tempo* Bassoon or Bb Bass. *pp*

Drink to me only with thine eyes.

Solo for Cornet, Baritone or Trombone.

Baritone 

Old English Air.

arr. by M.L.Lake.

Very smoothly and rather slow.

Carl Fischer, New York.

Beauty's eyes.

Solo for Cornet, Baritone or Trombone.

Baritone $\text{B}\flat$:

F. Paolo Tosti.
arr. by M.L. Lake.

Universal
Band N^o.
1414.

Lentamente.

The CODA section is marked 'CODA.' and 'a tempo'. It is written for Bassoon or B-flat Bass. The music consists of a few notes with a piano (*pp*) dynamic. The system ends with a double bar line and a repeat sign.

Drink to me only with thine eyes.

Solo for Cornet, Baritone or Trombone.

Old English Air.

arr. by M. L. Lake.

Baritone 

Very smoothly and rather slow.

mf

Solo.
p
pp

1
2
mf

Carl Fischer, New York.

Beauty's eyes.

Solo for Cornet, Baritone or Trombone.

Basses.

F. Paolo Tosti.
arr. by M. L. Lake.

Universal
Band No. 1414. *Lentamente.*
1st only.

Drink to me only with thine eyes.

Solo for Cornet, Baritone or Trombone.

Old English Air.
arr. by M. L. Lake.

Very smoothly and rather slow.
a2

Carl Fischer, New York.