

# "The Beautiful Galatea"

Piccolo.

Overture.

F. v. SUPPÉ.

All<sup>o</sup> spiritoso con brio.

arr. by L. P. Laurendeau.

Universal  
Band J'l.

521.

*ff*

*p* *ff* *p*

*ff* *cresc.*

*ff*

*ff* *Andte* *Solab* *p*

*ff* *Andte* *Solab* *p*

*p*

*ff* *p unis.*

*fp* *fp* *fp*

*fp* *p* *pp*

*p*

*fp* *fp*

*cresc.* *ff*

*ff* *ff*

*SOLO.*  
*p dolce.*

*3*

*rall.*

# Piccolo.

Più modto

17

*p*

*cresc.* *ff*

All<sup>o</sup>

*p* *rall.* *pp* *p*

*fp*

*fp* *fp* *fp* *fp*

*fp* *fp* *fp* *fp*

All<sup>o</sup>

*ff*

*ff*

*cresc.* *ff*

Più mosso

*ff*

Poco più mosso.

*ff* *ff*

# The Beautiful Galatea

## Overture

**C Piccolo and 3rd Flute**

F. v. SUPPÉ

arr. by L. P. Laurendeau  
Revised by Claude E. MacArthur

All<sup>o</sup> spiritoso con brio

U 521

# C Piccolo and 3rd Flute

*fp* *p* *pp*

Fl. *p*  
Picc. *p*

*cresc.* *ff* *fp*

*ff*

*Solo*  
*p dolce*

3

# C Piccolo and 3rd Flute

*Più mod<sup>to</sup>*  
17

*p*

*cresc.* *ff*

*pp* *rall.* *pp* *p* *Allò*

*fp*

*p*

*f* *fp*

*fp* *fp* *fp*

*fp* *fp* *fp*

*fp*

*Allò*

*ff*

# C Piccolo and 3rd Flute

*ff*

*cresc.* *ff*

*Più mosso*  
*ff*

*Poco più mosso*

*ff* *ff*

# "The Beautiful Galatea"

Oboes.

Overture.

F. v. SUPPÉ.

arr. by L. P. Laurendeau.

Universal  
Band 521.

Allo spiritoso con brio.

# Oboes.

All<sup>to</sup> animato.

*fp>* *fp* *fp* *fp*

Allo *ff*

*ff*

*ff*

*ff* *ff*

Più mosso.

Poco più mosso.

# "The Beautiful Galatea"

## 1<sup>ST</sup> B $\flat$ Clarinet.

### Overture.

F. v. SUPPÉ.

arr. by L. P. Laurendeau.

All<sup>o</sup> spiritoso con brio.

Universal  
Band 7<sup>th</sup>.

521.

Allto animato.

# 1<sup>ST</sup> B<sup>b</sup> Clarinet.

*pp* *rall. e dim.*

Più modto

*p*

*ff* *pp* *rall.*

A119

*p*

*fp*

*fp* *fp* *fp*

*fp* *fp*

*fp* *fp* *fp* *fp* *fp*

*cresc.*

Allegro  
*ff*

*ff*

*ff*

Più mosso.  
*ff*

Poco più mosso.  
*ff*

# "The Beautiful Galatea"

1

2<sup>ND</sup> & 3<sup>RD</sup> B $\flat$  Clarinets. Overture.

F. v. SUPPÉ.

arr. by L. P. Laurendeau.

Universal  
Band J't.

All<sup>o</sup> spiritoso con brio.

521.

*ff*

*p ff p ff p*

*f ff*

*ff*

*ff*

*Andte*

*p*

*p*

*p*

*p*

# 2<sup>ND</sup> & 3<sup>RD</sup> B $\flat$ Clarinets.

All<sup>to</sup> animato.

*pp* *ff* *p* *fp* *fp*

*fp* *fp* *pp*

*p*

*fp* *fp*

*ff*

*pp*

*rall. e dim.*

Più mod<sup>to</sup> 2 3 4 5 6 2 3 4

*p*

*cresc.*

# "The Beautiful Galatea"

## E♭ Clarinet.

### Overture.

F. v. SUPPÉ.

arr. by L. P. Laurendeau.

All<sup>o</sup> spiritoso con brio.

Universal  
Band N<sup>o</sup>.

521.

All<sup>to</sup> animato.

*p* *fp* *fp*

*fp* *fp* *p*

*pp* *p*

*sf* *sf* *cresc.*

*ff*

*ff*

*SOLO*  
*p dolce*

*rall.* 3

## E♭ Clarinet.

*Più modto*

*p*

*pp*

*cresc.* *ff* *p* *rall.* *pp*

*Allo*

*p*

*fp* *p*

*fp*

*fp* *fp* *fp* *fp*

*fp* *fp*

*fp* *fp* *fp*

All<sup>o</sup> *ff*

*ff*

*cresc.* *ff*

Più mosso. *ff*

Poco più mosso.

*ff* *ff*

# "The Beautiful Galatea"

1

Bassoon.

Overture.

F. v. SUPPÉ.

arr. by L. P. Laurendeau.

Universal  
Band J'l.

Allo spiritoso con brio.

521.

*ff*

*p* *ff* *p*

*ff* *p* *ff*

*ff*

*ff*

*ff* *Andte*

*molto staccato* *p*

*p*

*p* *SOLO* *ff*

# Bassoon.

All<sup>to</sup> animato.

*p* *fp* *fp*

*fp* *fp*

*p*

*pp*

*fp* *fp* *cresc.* *ff*

*pp*

1 2 3 4 5 6 7 *rall. dim.*

Piu mod<sup>to</sup> 2 3 4 5 6 1 2 3 4 5

*p*

6

*cresc.*

*ff* *p* *rall.*

All<sup>o</sup>

*p* *fp* *p*

*fp* *fp* *fp* *fp* *fp*

*fp* *fp* *fp* *fp*

*cresc.* *ff* All<sup>o</sup>

1 2 3 4 5 6 1 2 3

4 5 6 1 2 3 4

5 6 7 8 1 2 3 4 5 6 7

*cresc.* *ff*

*ff*

Più mosso.

*ff*

Poco più mosso.

*ff*

*ff*

*ff* *ff*

# Soprano Saxophone. "The Beautiful Galatea" Overture.

F. v. SUPPÉ.  
arr. by L. P. Laurendeau.

Allo spirito con brio.

Universal  
Band J'l.

521.

# Soprano Saxophone.

All<sup>to</sup> animato.

A119

*p*

*sf* *sf* *sf*

*sf*

*sf* *sf* *sf*

*cresc.* *ff*

*ff*

Piu mosso.

Poco piu mosso.

# "The Beautiful Galatea"

Alto Saxophone. Overture.

F. v. SUPPÉ.  
arr. by L. P. Laurendeau.

Universal  
Band 37.

All<sup>o</sup> spirito con brio.

5 21.

Andte

All<sup>o</sup> animato.

*pp*  
*Più modto*  
*rall. e dim.*  
*P*  
*erresc.*  
*Allegro.*  
*f* *pp* *rall.* *P*  
*f* *p* *fp* *fp* *fp* *fp* *fp*  
*fp* *fp* *fp* *fp* *fp*  
*cresc.* *ff*  
*ff*  
*Più mosso.* *ff*  
*ff* *Poco più mosso.*  
2 3 4 5 6 7 8

# "The Beautiful Galatea"

## Tenor Saxophone. Overture.

F.v. SUPPÉ.  
arr. by L.P. Laurendeau.

Universal  
Band J'l. All<sup>o</sup> spiritoso con brio.

521. 

Andte 

# Tenor Saxophone.

Allto animato.

*p* *fp* *fp* *fp* *fp*

*pp* *p*

*p*

*fp* *fp* *ff*

*p*

*p*

*p* *rall. e dim.*

*Più modto*

*p*

*cresc.* *ff*

*Allo*

*pp* *rall.* *p*

Eleventh staff of music, treble clef, key signature of two flats. Includes accents and slurs.

Twelfth staff of music, treble clef, key signature of two flats. Includes accents and slurs.

# Baritone "The Beautiful Galatea" Saxophone. Overture.

F. v. SUPPE.  
arr. by L. P. Laurendeau.

Universal  
Band J'l. *Allo spiritoso con brio.*

521. 

*Andte* 

*Allto animato.* 

Più modto

6 7 2 3 4 5 6 7

*p*

*cresc.* *ff* *pp* *rall.*

All<sup>o</sup>

*p* *ff*

*ff*

*fp* *fp* *fp* *fp* *fp*

*fp* *fp* *fp* *fp* *cresc.*

All<sup>o</sup>

*ff* *ff* 2 3 4 5 6

1 2 3 4 5 6 7 8

2 3 4 *ff* 2 3

4 5 6 7 8 9 10 11 12 13 14 15 16 *ff* Più mosso.

*ff*

Poco più mosso.

# Solo B $\flat$ Cornet.

All<sup>to</sup> animato.

*fp* *fp* *fp* *fp*

*p* *pp* *p*

*fp* *fp*

*ff* *Basses.*

Picc. or E $\flat$  Clar.

B $\flat$  Clar.

Più mod<sup>to</sup>

*Tacet. p*

*cresc.* *ff* *pp* *rall.*

All<sup>o</sup> Clar. *p* *f* *sf*

*p* *f* *sf*

*sf* *sf* *sf* *sf*

*sf* *sf* *sf* *sf* *sf*

*cresc.*

All<sup>o</sup> *ff*

*ff*

*ff*

*ff* *ff* Più mosso.

*ff*

Poco più mosso. *ff*

Basses.

# "The Beautiful Galatea"

1<sup>ST</sup> B $\flat$  Cornet.

Overture.

F.v. SUPPÉ.

arr. by L.P. Laurendeau.

Universal  
Band J'l.

All $\textcircled{O}$  spiritoso con brio.

521.

*ff*

*p ff p ff p cresc*

*f ff*

*ff*

*pp* *Andte*

2<sup>nd</sup> Clar. *pp*

2

*pp*

2<sup>nd</sup> Clar. *pp ff p* *All $\textcircled{O}$  animato.*

6

*pp*

*p*

*ff*

3

*Più mod<sup>to</sup>*

11

17 *p*

*All<sup>o</sup>* 1 *p* *fp*

*fp* *cresc.* *ff*

3 *p* *fp*

*fp* *cresc.*

1 *ff*

*ff*

1 *ff*

*ff*

1 *ff*

*ff*

1 *ff*

*ff*

*Poco più mosso.*

*Più mosso.*

# "The Beautiful Galatea"

## 2<sup>ND</sup> & 3<sup>RD</sup> B $\flat$ Cornets, Overture.

Universal  
Band J'l.

All<sup>o</sup> spiritoso con brio.

F. v. SUPPÉ.

arr. by L.P. Laurendeau.

521. *ff*

*p* *ff* *p* *ff* *p*

*f* *ff*

*ff* *Andte* 2

3<sup>rd</sup> Clar. *pp*

2<sup>nd</sup> & 3<sup>rd</sup> Clar. *p* *pp* *pp* 3

3<sup>rd</sup> Clar. *pp* *ff*

All<sup>o</sup> animato. *fp* *fp* *fp* *fp*

*pp* *p*

2<sup>nd</sup> & 3<sup>rd</sup> Clar. *fp* *fp* *ff*

2nd & 3rd Cl.

*pp*

*Più mosso*

9 2 3 4 5

*cresc.*

*pp* *rall.*

*p* *fp*

*fp* *fp* *fp* *fp* *fp*

*fp*

*cresc.*

*ff* *ff*

1 2 3 4 5 6 7 8

2 3 4

2 3 4 2 3 4

*ff* *Più mosso.*

*ff* *Poco più mosso.*

*ff*

# "The Beautiful Galatea"

E $\flat$  Cornet.

Overture.

F. v. SUPPÉ.

Universal  
Band 7<sup>th</sup>.

All<sup>o</sup> spiritoso con brio.

arr. by L. P. Laurendeau.

521. 

Andte 

All<sup>o</sup> animato. 

10 

11 

Più modto

17 *p*

*cresc.* *ff* *rall.* 6

Allo *p* *fp* 3

*fp* *fp* *fp* *fp* *fp*

Allo *cresc.* *ff*

*ff*

Più mosso. *ff*

Poco più mosso. *ff*

2 3 4

# "The Beautiful Galatea"

1<sup>ST</sup> Alto.

Overture.

F. v. SUPPÉ.

arr. by L. P. Laurendeau.

Universal  
Band 3<sup>rd</sup>.

All<sup>o</sup> spiritoso con brio.

521.

*ff*

*p* *p cresc.* *f*

*ff*

*ff*

*Andte* *SOLO.* *p*

*2* *1*

*2* *1* *SOLO.* *pp* *ff*

1<sup>ST</sup> Alto.

All<sup>to</sup> animato.

*p* *fp* *fp* *fp* *fp*

*pp* *p*

*fp* *fp* *ff* *ff*

*pp* *rall. e dim.*

Più mod<sup>to</sup>

*p*

*ff* *pp* *rall.*

*cresc.*

Allo

*p* *fp* *fp* *fp* *fp* *cresc.*

Allo

*ff* 1 2 3 4 5 6 7 8 9 10 11 12 13 14 15 16

Più mosso.

*ff*

Poco più mosso.

# "The Beautiful Galatea"

## Overture.

2<sup>ND</sup> Alto.

F. v. SUPPÉ.

arr. by L. P. Laurendeau.

Universal  
Band N<sup>o</sup>.

All<sup>o</sup> spiritoso con brio.

521.

# 2<sup>ND</sup> Alto.

All<sup>to</sup> animato.

*p* *fp* *fp* *fp* *fp*

*pp* *p*

*fp* *fp* *ff* *ff*

*pp* *rall. e dim.*

Più mod<sup>to</sup>

*p*

1 2 3 4 5 6

1 2 3 4 5 6 *crese.*

*ff* *pp* *rall.*

All<sup>o</sup>

*p* *fp* *fp* *fp* *fp* *cresc.*

All<sup>o</sup>

*ff* *ff* *ff* *ff*

Più mosso.

*ff*

Poco più mosso.

*Poco più mosso.*

# "The Beautiful Galatea"

3RD & 4TH Altos.

Overture.

F. v. SUPPÉ.

Universal  
Band J'l.

All<sup>o</sup> spiritoso con brio.

arr. by L. P. Laurendeau.

521.

*ff*  
*p*  
*f*  
*ff*  
*Andte*  
*p*  
*All<sup>to</sup> animato.*  
*pp*  
*p*  
*pp*  
*pp*  
*pp*  
*pp*  
*pp*  
*pp*  
*pp*  
*pp*  
*rull. e dim.*

Più modto

*p*

2 3 4 5 2 3 4

1 2 3 4 5 6 7

1 2 3 4

*ff* *pp rall.* *p* *cresc.* Allò

*fp*

*fp fp fp fp fp*

*fp fp Allò fp fp*

*cresc.* *ff*

1 2 3 4 5 6 1 2 3 4 5

*ff*

1 2 3 4 5 6 7 8 1 2 3 4 5

1 2

1 2 3 4 *ff* Più mosso.

*ff* *ff*

Poco più mosso.

*ff*

Più modto

6 7 1 2 3 4 5

*p* *cresc.*

6 *Allo* 4 5 2

*ff* *rall.* *p* *f* *p*

1 *f* *fp* *fp* *fp* *fp*

*fp* *fp* *fp* *fp* *fp* *cresc.*

*Allo* 2 3 4 5 6

*ff* *ff*

2 3 4 *ff* 2 3 4

5 6 7 8 2 3 4

2 3 4 *ff* 2 3 4

*ff* *Più mosso.*

*ff*

*Poco più mosso.*

*Poco più mosso.*

# "The Beautiful Galatea"

3<sup>RD</sup> Trombone.

Overture.

F. v. SUPPÉ.

arr. by L. P. Laurendeau.

Universal  
Band No.

All<sup>o</sup> spirito con brio.

521.

*ff*

*ff*

*f*

*ff*

Andte

All<sup>o</sup> animato.

*p* *sf* *sf* *sf* *sf*

*pp* *pp*

*ff*

*ff*

*p*

Più mod<sup>o</sup>

*p*

1 1 2 3 4 5 6

6 4

All<sup>o</sup>

*cresc.* *ff* *rall.*

5 1

*p* *f* *p* *f* *fp* *fp* *fp* *fp*

*fp* *fp* *fp* *fp*

All<sup>o</sup>

*fp* *cresc.* *ff*

2 3 4 5 6 2 3 4

*ff*

2 3 4 5 6 7 8 2 3 4

2 3 4 5 6 7 8

*ff*

9 10 11 12 13 14 15 16

Più mosso

*ff*

Poco più mosso.

Più modto

*p*

*cresc.*

*ff* *rall.* *p* *f* *p*

*f* *fp* *fp* *fp* *fp* *cresc.*

*ff*

*ff*

*ff*

*ff*

*ff*

*ff*

*ff*

*ff*

Più mosso.

*ff*

Poco più mosso.

# "The Beautiful Galatea"

1

Baritone 

Overture.

F. v. SUPPÉ.

arr. by L. P. Laurendeau.

Universal  
Band J'l.

Allo spiritoso con brio.

521.

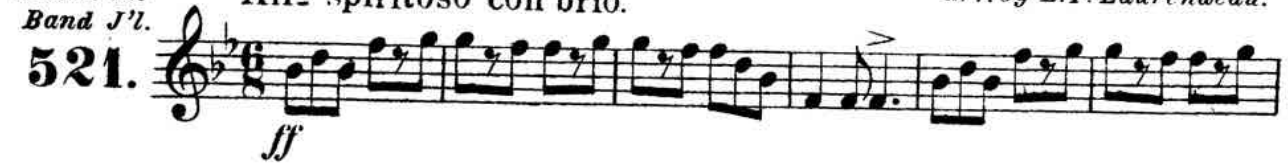

## Baritone

Allto animato.

*p* *fp* *fp* *fp* *fp* *pp*

*p*

*fp* *fp* *ff*

*pp* *rull. e dim.*

Più modto

*p*

*ff* *pp* *rall.*

*p* *ff*

2 3 4 *ff* *ff* *ff*

*ff* *ff* *ff* *ff* *ff*

*ff* *ff* *ff* *ff* *ff* *ff* *ff* *ff* *cresc.*

Allo *ff*

*ff*

*ff*

*ff*

*ff* *ff* Più mosso.

*ff*

Poco più mosso.

*ff*

# "The Beautiful Galatea"

Baritone.

Overture.

F. v. SUPPÉ.

arr. by L. P. Laurendeau.

Universal  
Band 7.

All<sup>o</sup> spiritoso con brio.

521.

# Baritone.

Allto animato.

*p* *fp* *fp* *fp* *fp*

*pp* *p*

*fp* *fp* *ff*

*pp* *rall. e dim.*

Più modto

*p*

*ff* *pp* *rall.*

# "The Beautiful Galatea"

Basses.

Overture.

F. v. SUPPÉ.

arr. by L.P. Laurendeau.

Universal  
Band 3<sup>rd</sup>.

All<sup>o</sup> spiritoso con brio.

521. *ff*

*ff* *f* *p* *f* *ff* *ff* *Andte* *ff* *sfz* *sfz* *pp* *p* *ff* *sfz* *sfz* *pp* *pp*

24 All<sup>o</sup> 1 2 3 4 5 6 7 8 5

Più modto

1 2 3 4 5 6 1 2 3 4  
*p*

1 2 3 4 5 6 7 8 1 2 3 4

1 2 3 4 >  
*cresc.* *ff* *rall.* *pp*

All<sup>o</sup> 1 2 3 4  
*p* *ff*

1 2 3 4  
*fp* *fp*

*fp* *fp* *fp* *fp* *fp* *fp*

1 2 3 4 5 6  
*fp* *fp* *fp* *fp* *fp* *fp* *cresc.*

All<sup>o</sup> 1 2 3 4 5 6 1 2 3 4  
*ff* *ff* >

1 2 3 4 5 6 7 8 1 2 3 4

1 2 3 4 5 6  
*ff*

7 8 9 10 11 12 13 14 15 16 Più mosso.  
*ff*

Poco più mosso

# "The Beautiful Galatea"

B $\flat$  Bass.

Overture.

F. v. SUPPÉ.

Universal  
Band 1 $\frac{1}{2}$ .

All $\text{to}$  spiritoso con brio.

arr. by L. P. Laurendeau.

521.

1 2 3 4 5 6

6 *Allo*

*cresc.* *ff* *rall.* *p*

5 1

*f* *p* *f* *fp* *fp* *fp* *fp*

*fp* *fp* *fp* *fp* *fp*

*cresc.* *ff* *Allo*

2 3 4 5 6 2 3 4

*ff*

2 3 4 5 6 7 8 2 3 4

2 3 4 5 6 7 8

*ff*

9 10 11 12 13 14 15 16 *Più mosso.*

*ff*

*Poco più mosso.*

# "The Beautiful Galatea"

Drums.

Overture.

F. v. SUPPÉ.

arr. by L. P. Laurendeau.

Universal  
Band 7<sup>th</sup>.

All<sup>o</sup> spiritoso con brio.

521.

*ff*

8 *p cresc.*

*ff*

*ff* And<sup>te</sup>

4 24 *ff*

All<sup>o</sup> animato.

12 1 2 3 4 5 6

*p* with Cymb.

7 8 10 *ff*

11

Più modto

36 *f* 6 *rall.* 6 *f* Triangle. 5

*f* 5 1 *f* 5

Dr. *p* *cresc.* *f* *ff* All. 3 2 3

4 5 6 7 8 9 10 11 12 13

14 15 16 17 18 19 20 21 22 23

24 25 26 27 28 29 30 31 32 33

34 35 36 *cresc.*

Più mosso. *ff*

Poco più mosso.

*ff* *fff*