№ 90.

A BATTLE-SCENE.

Descriptive Fantasia.

by JOHN **HARTMANN.**

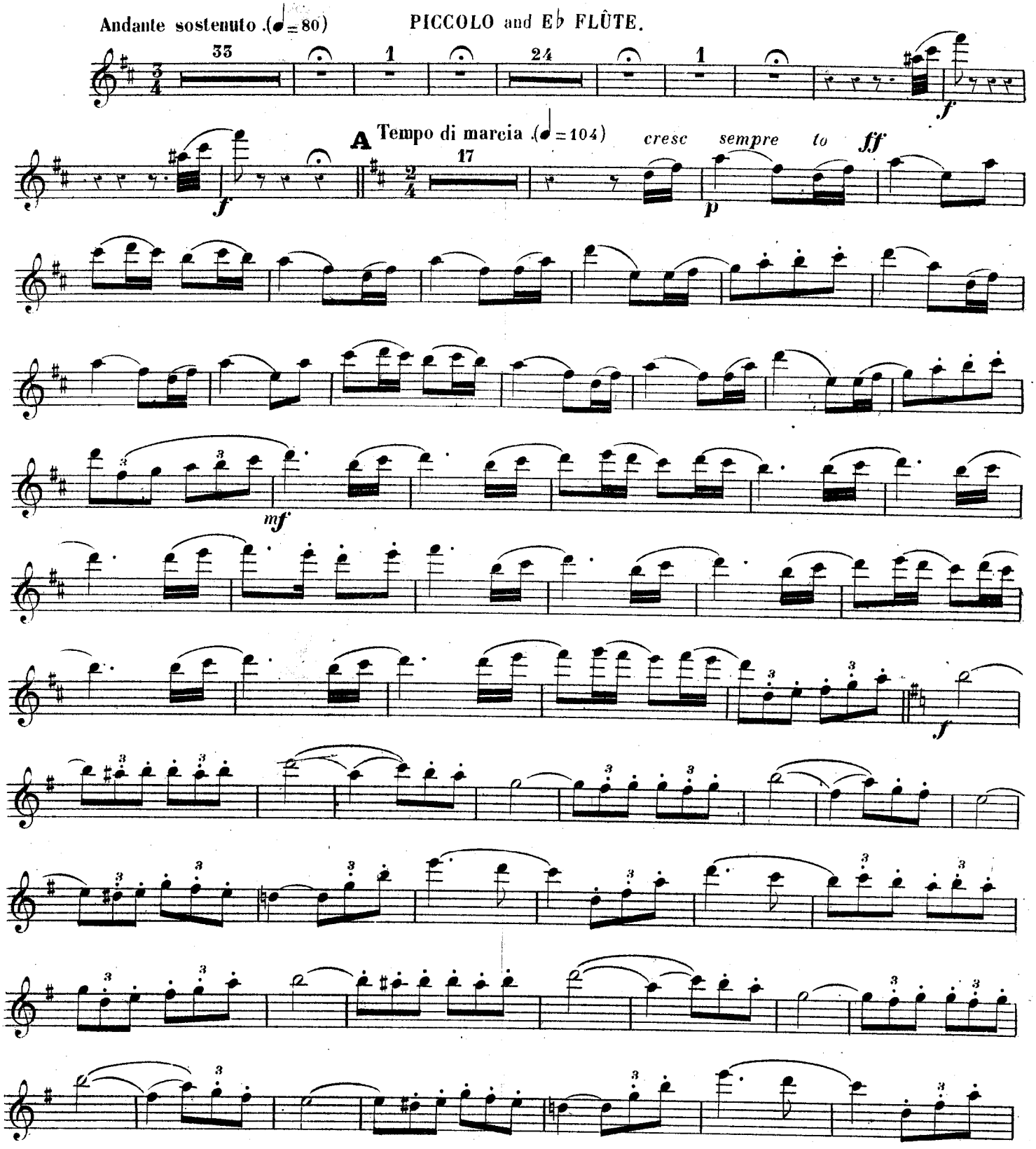

J.R. LAFLEUR & SON, London.

PICCOLO and Eb FLÛTE.

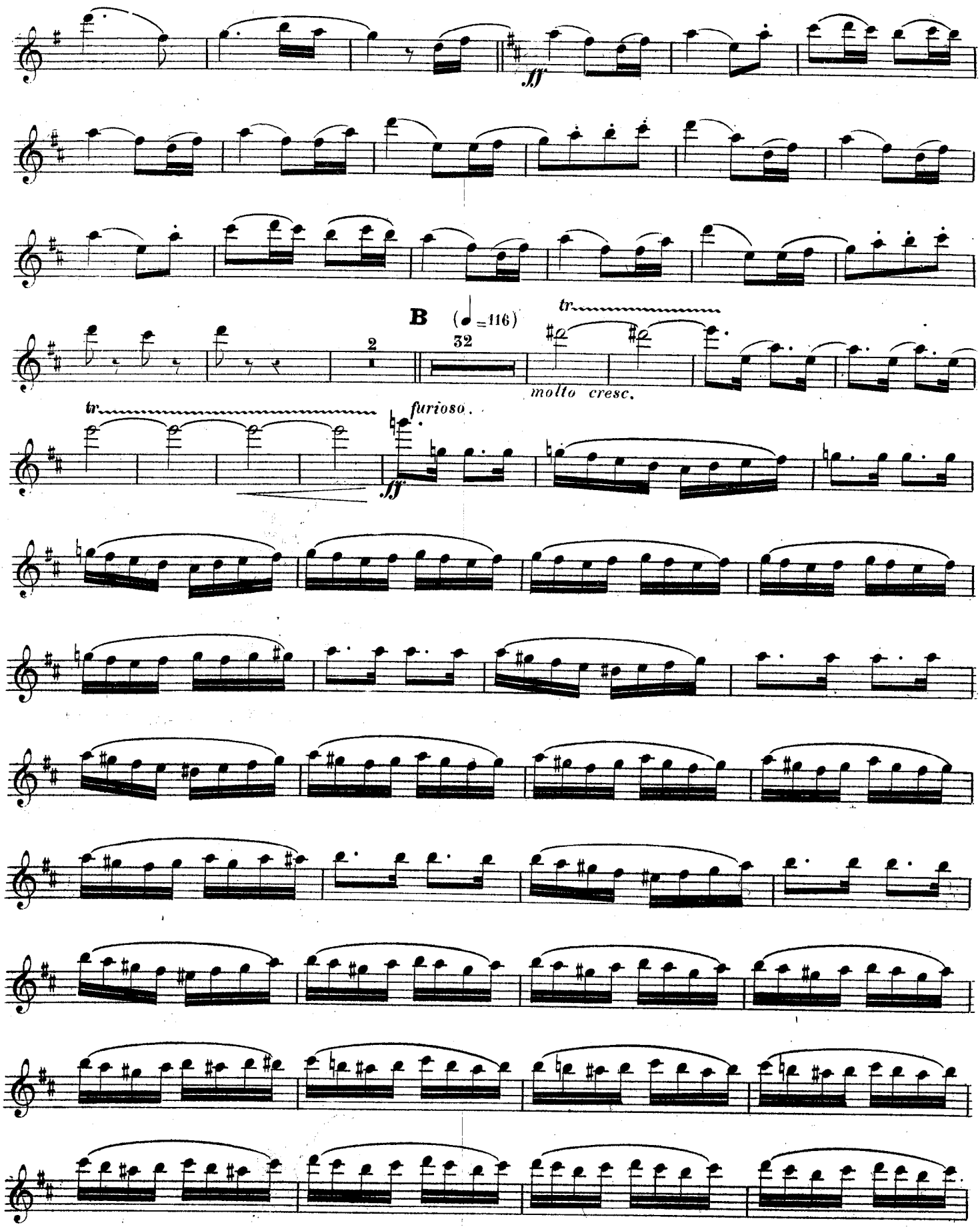

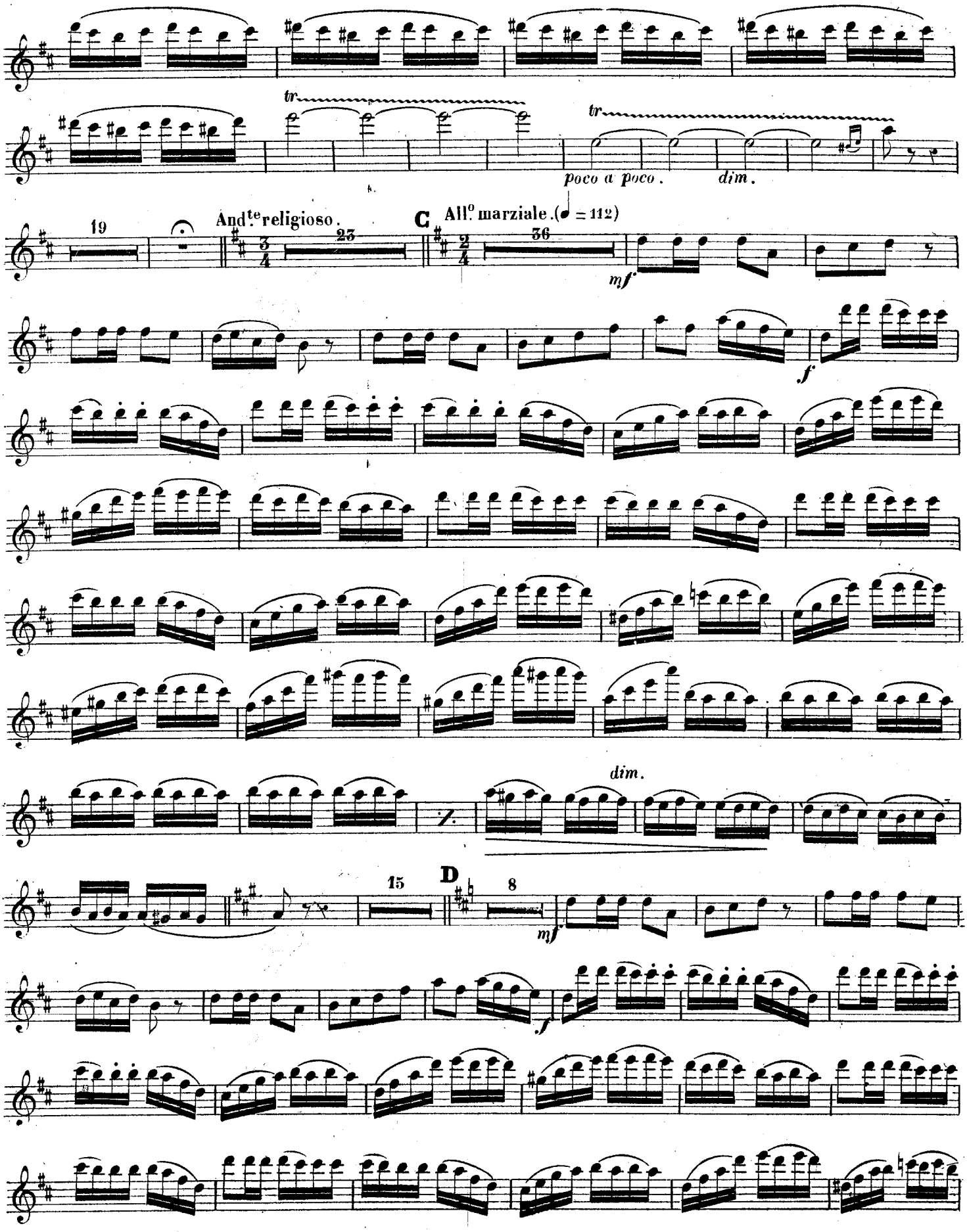
tr
tr
poco a poco.
dim.
19
And.te religioso.
23
C
All.o marziale. (♩ = 112)
36
mf
f
dim.
15
D
8
mf
f

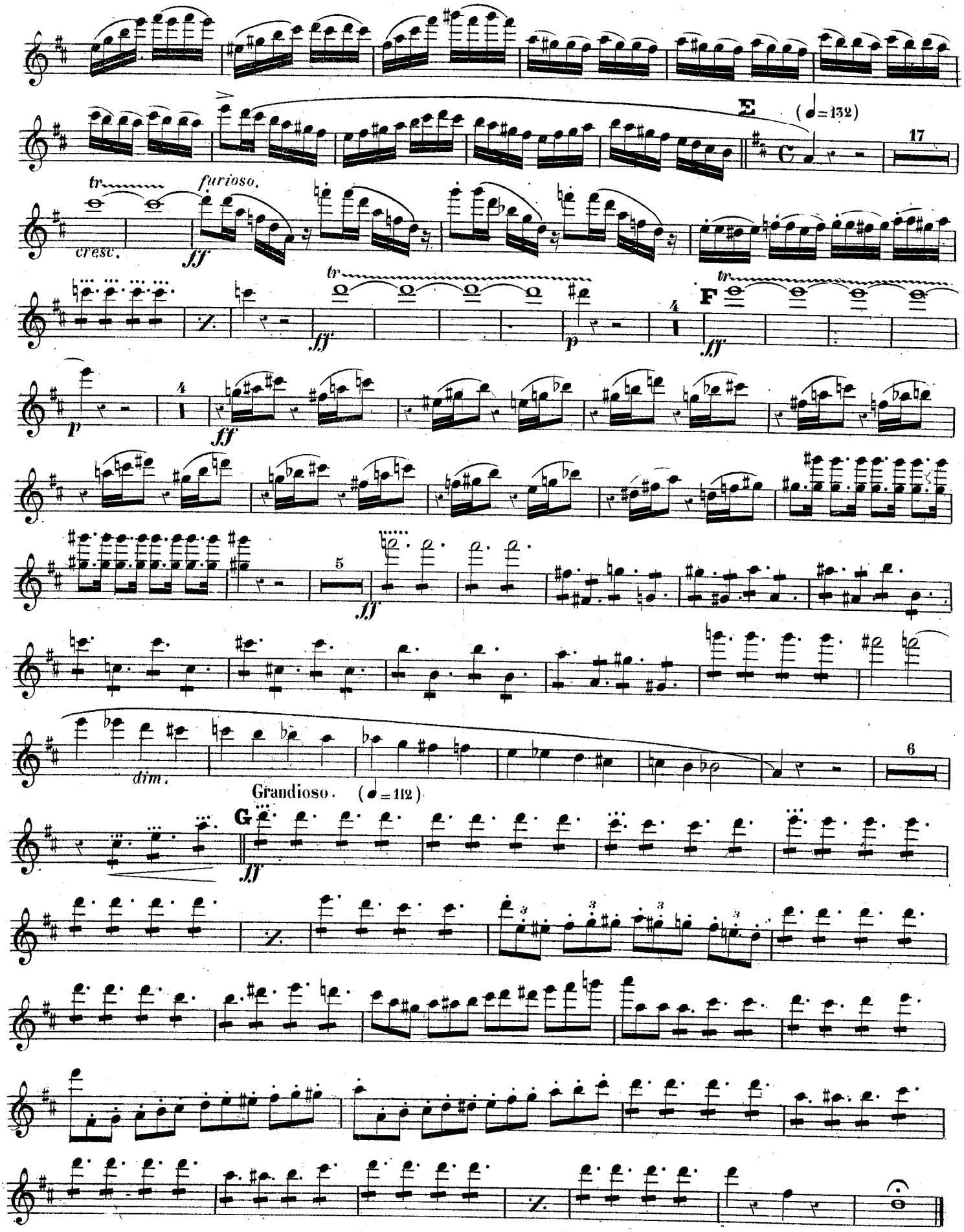
E
(♩=132)
17
tr
furioso.
cresc.
fff
tr
fff
p
F
tr
fff
p
fff
5
fff
dim.
6
Grandioso. (♩=112)
G
fff

№ 90.

A BATTLE-SCENE.

Descriptive Fantasia.

by JOHN HARTMANN.

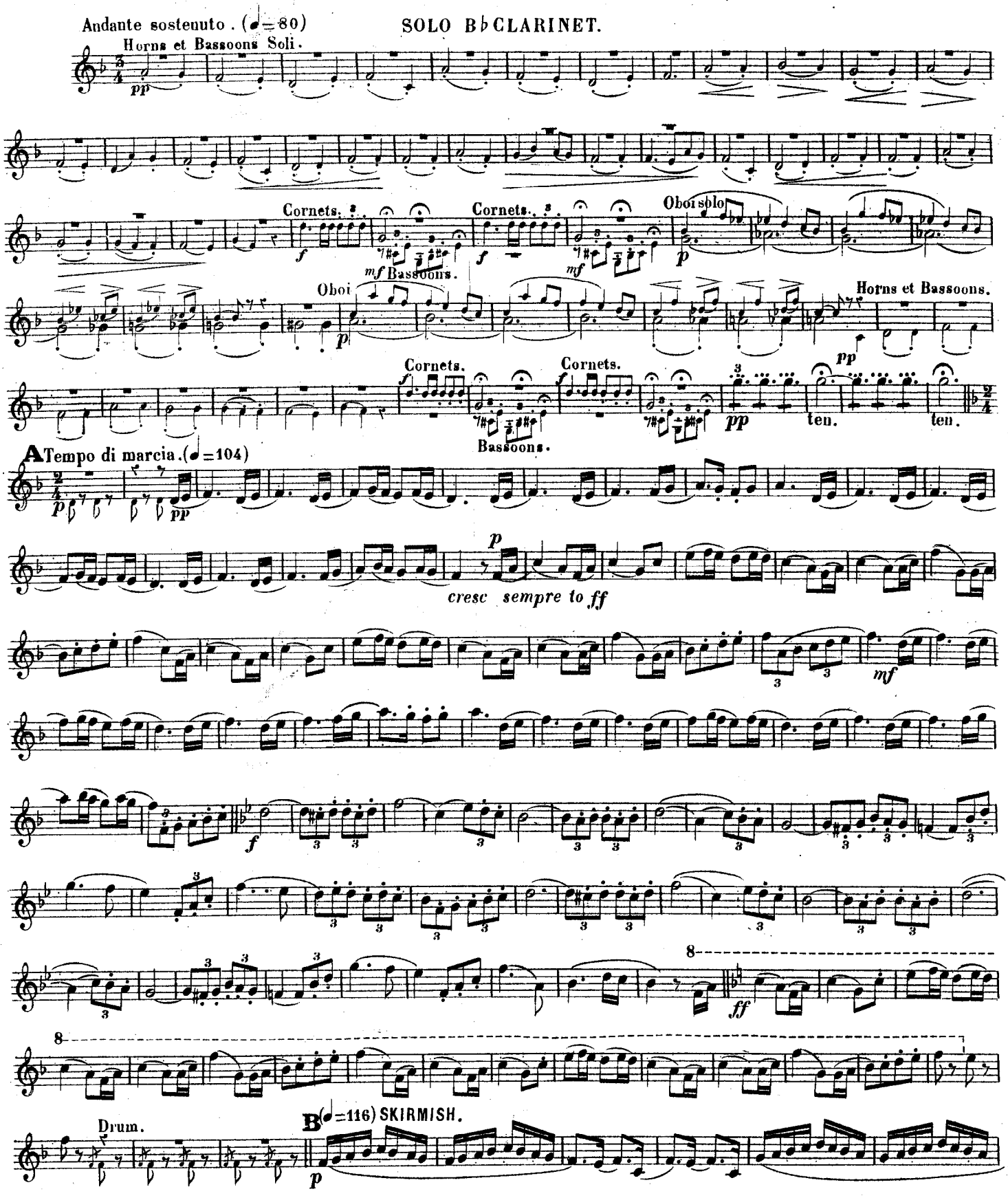

J. R. LAFLEUR & SON London.

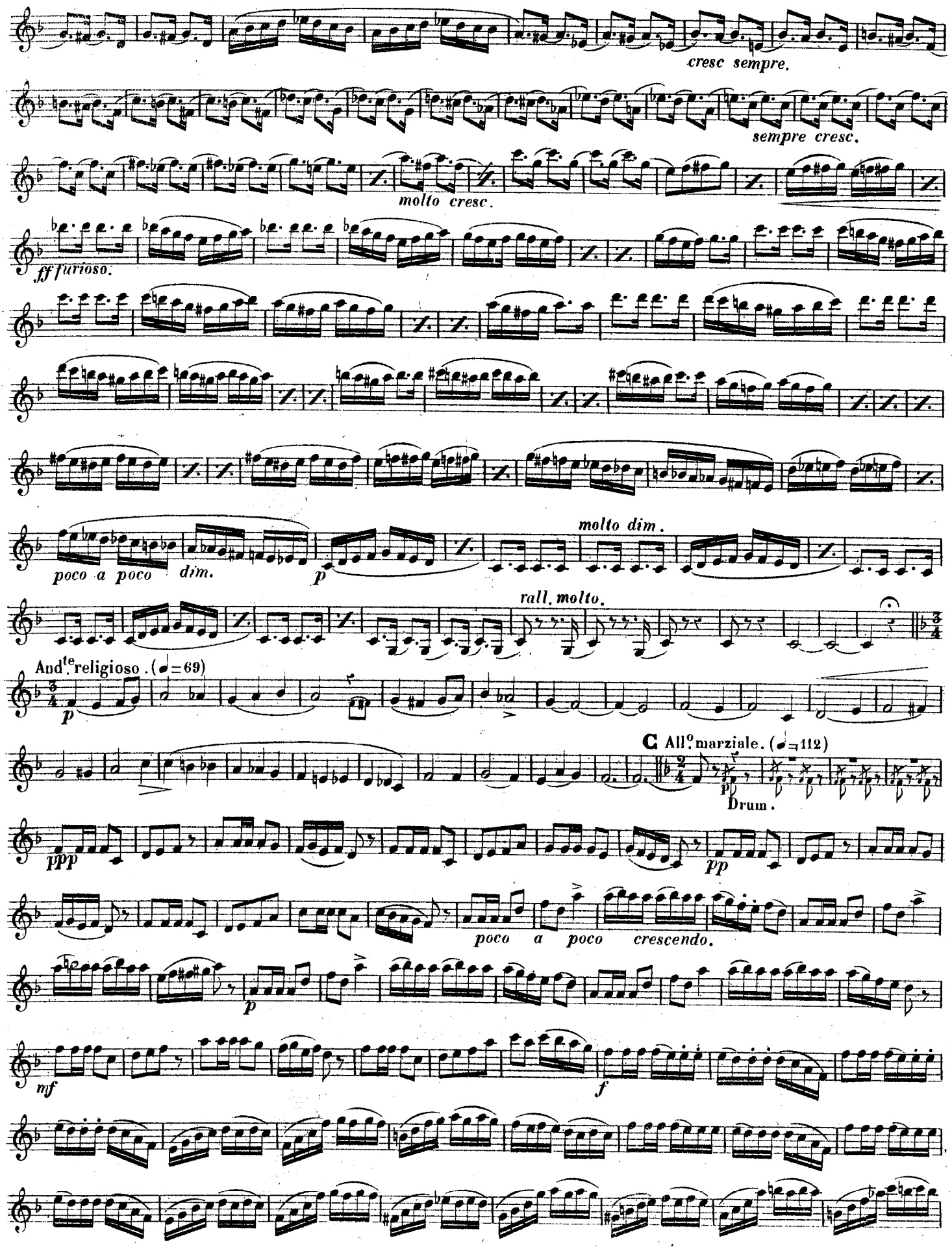
cresc sempre.
sempre cresc.
molto cresc.
ff furioso.
molto dim.
poco a poco
dim.
p
rall. molto.
And^te religioso. (♩=69)
p
C All^o marziale. (♩=112)
pp
Drum.
ppp
pp
poco a poco crescendo.
p
mf
f

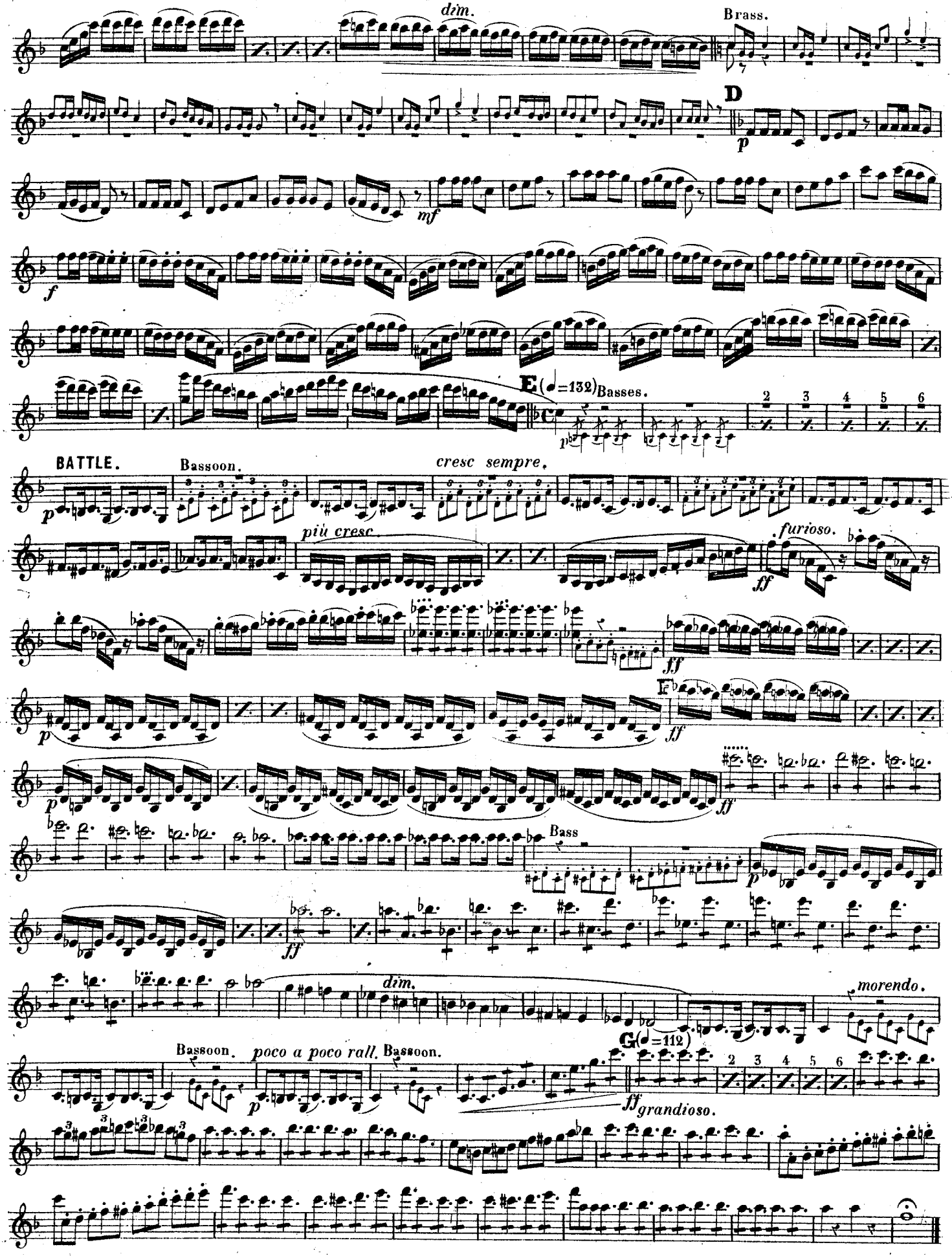
dim.
Brass.
D
p
mf
f
E (♩=132) Basses.
BATTLE.
Bassoon.
cresc sempre.
più cresc.
furioso.
ff
Bass
dim.
morendo.
Bassoon.
poco a poco rall.
Bassoon.
G (♩=112)
ff grandioso.

№ 90.

A BATTLE-SCENE.

Descriptive Fantasia.

by JOHN HARTMANN.

OBOES.

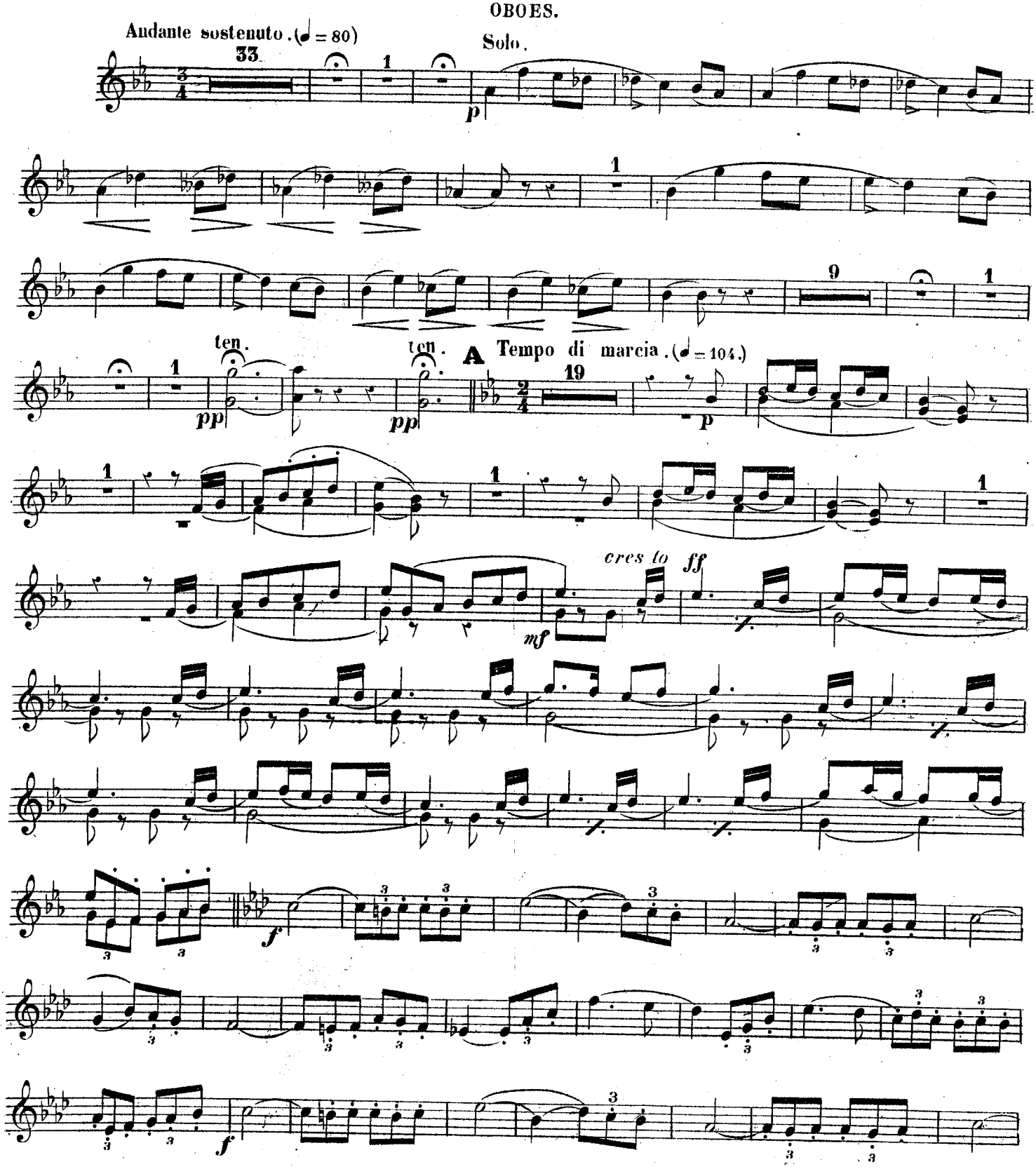

J.B. LAFLEUR & SON London.

OBOES.

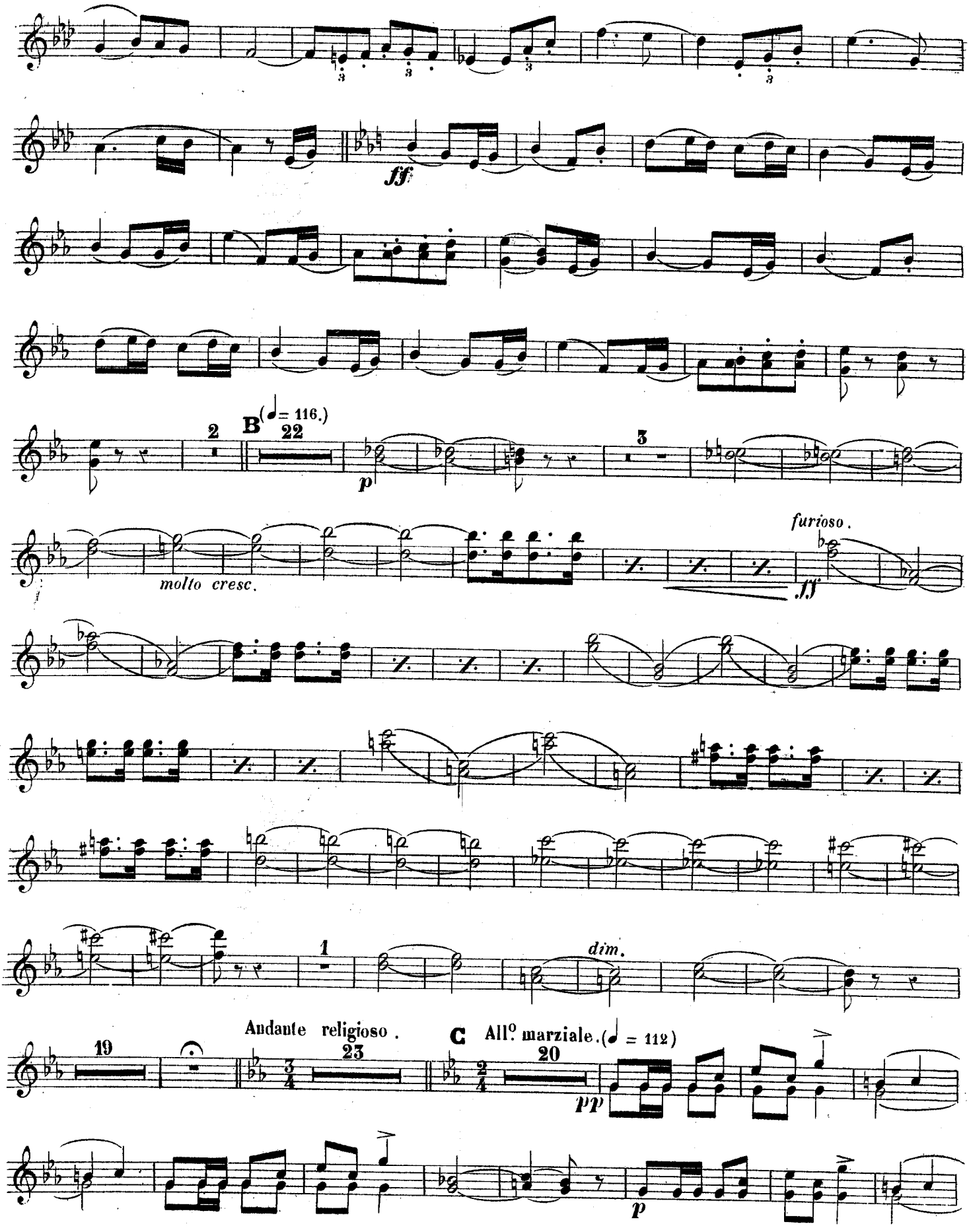
fff
2
B (♩= 116.)
22
p
3
molto cresc.
furioso.
fff
1
dim.
Andante religioso.
19
23
C All.o marziale. (♩ = 112)
20
pp
p

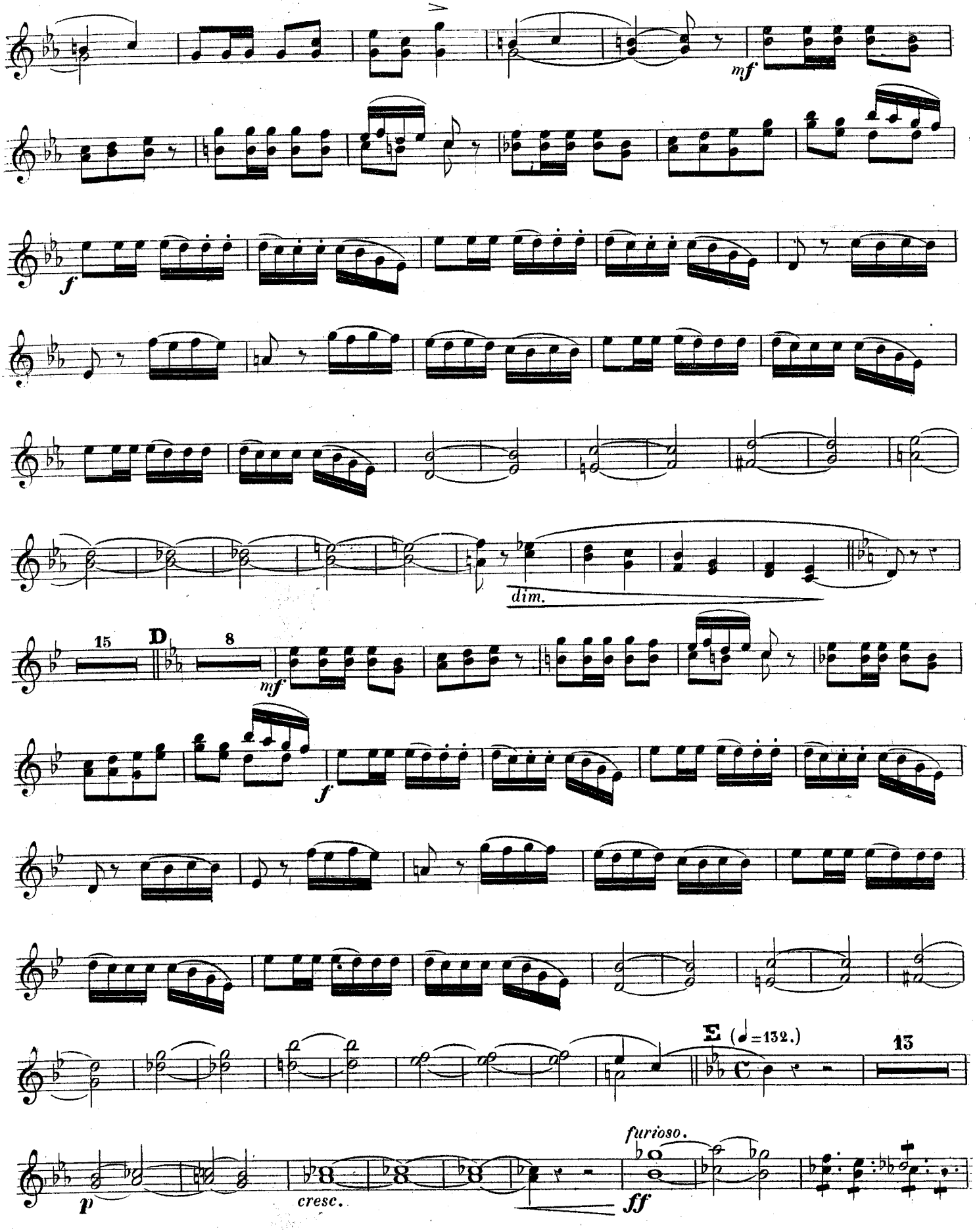
mf
f
dim.
15
D
8
mf
f
E (♩=132.)
13
p
cresc.
furioso.
ff

OBOES.

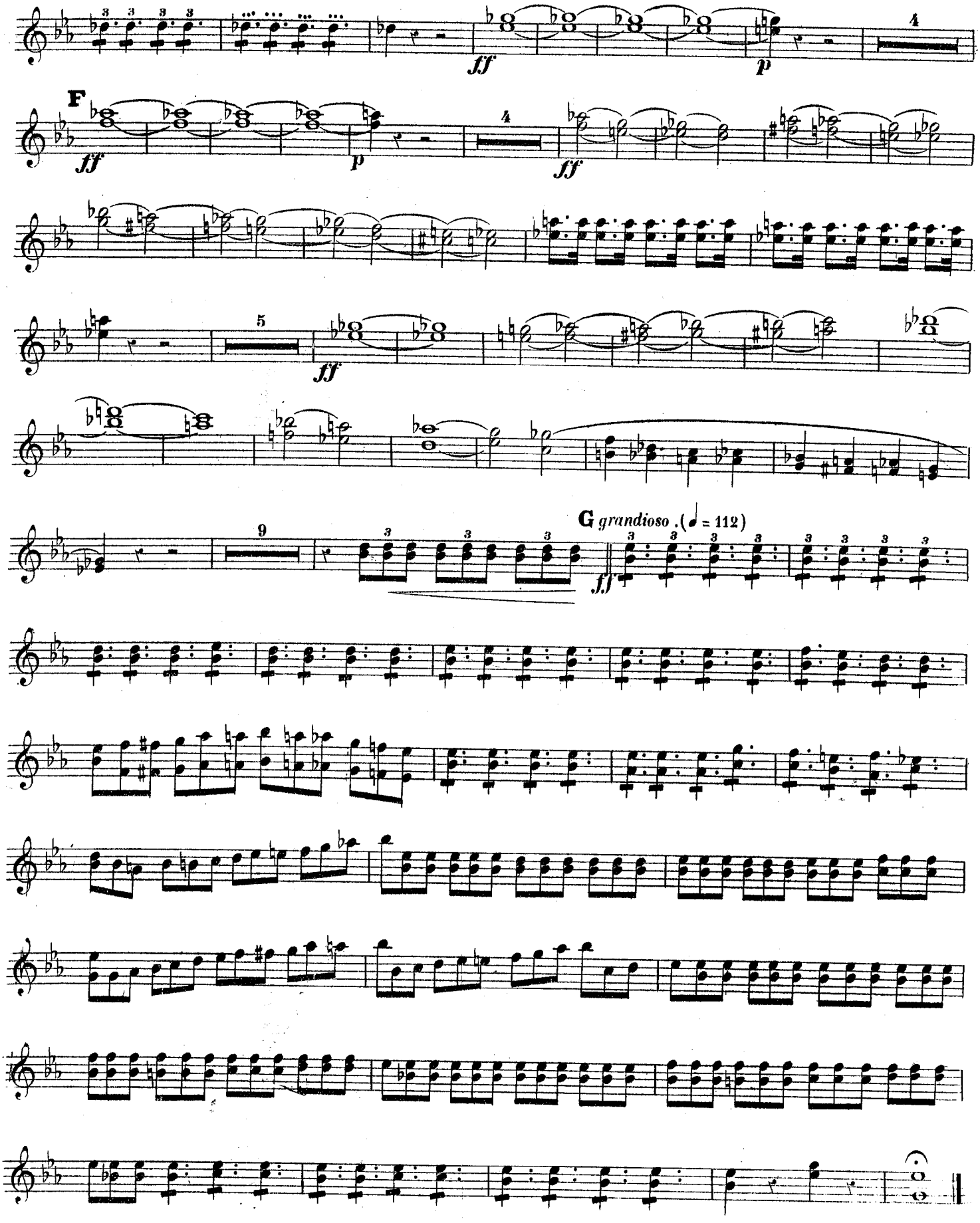

№90.

A BATTLE-SCENE.

Descriptive Fantasia.

by JOHN HARTMANN.

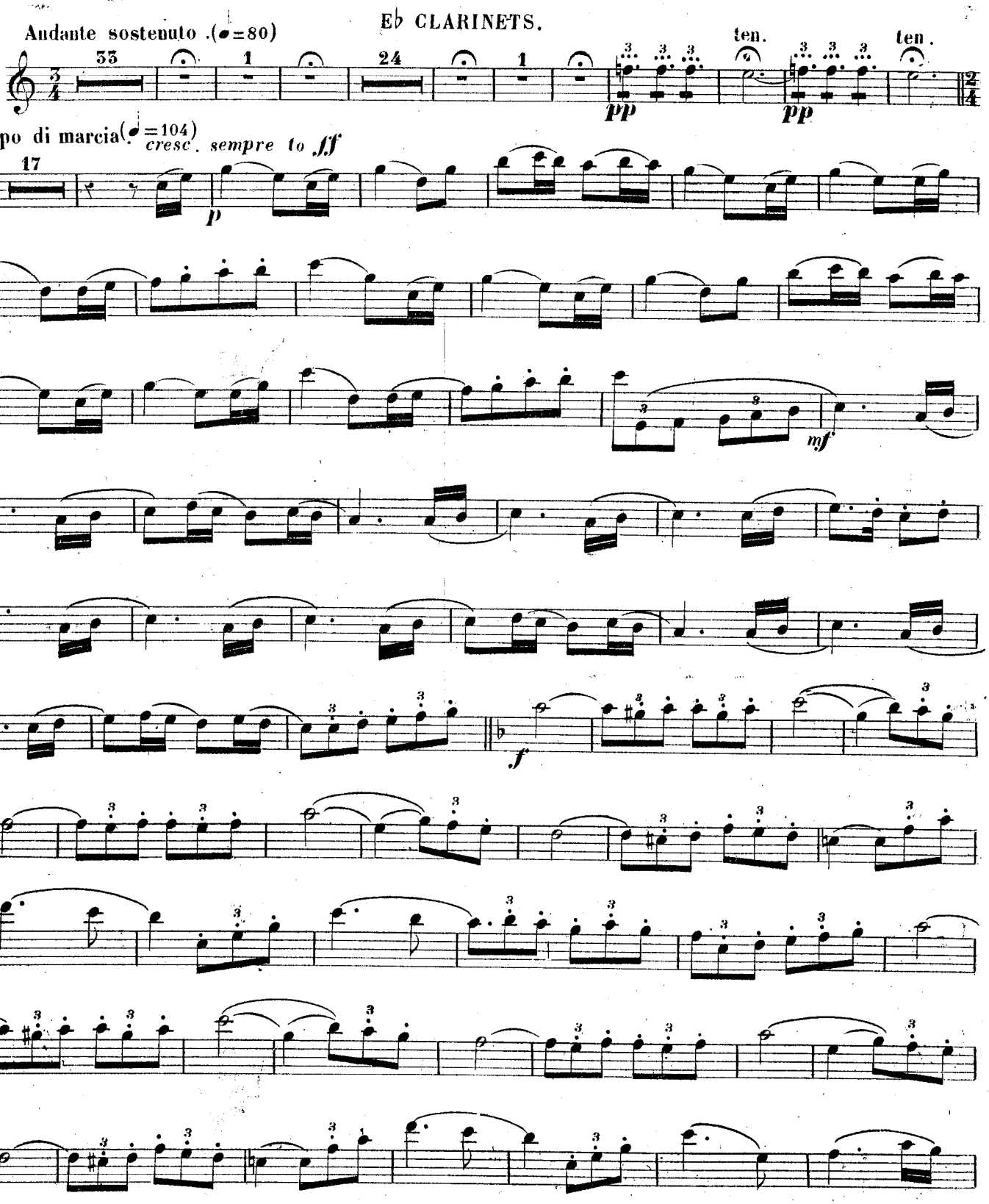

J.R. LAFLEUR & SON London.

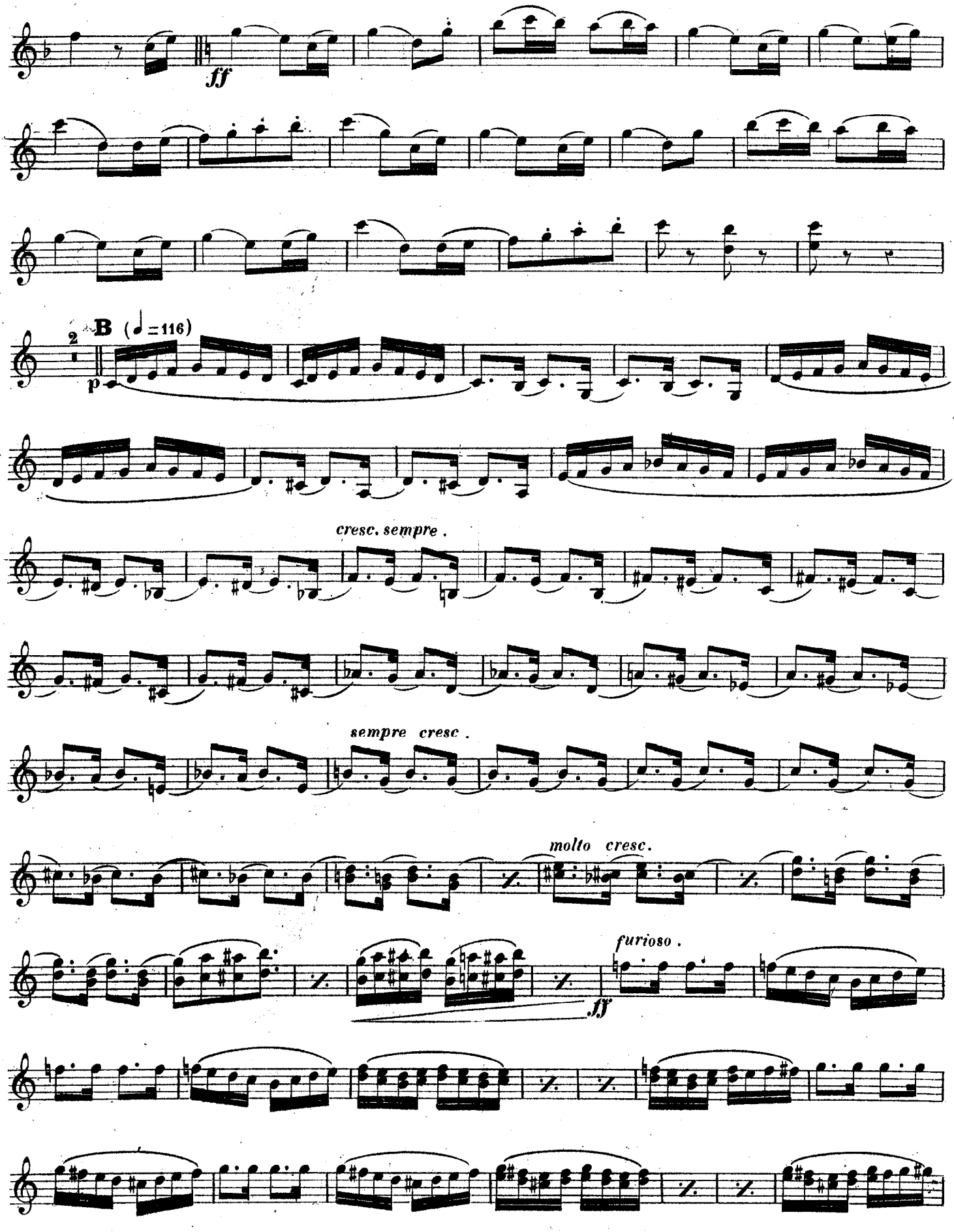
ff
B (♩=116)
p
cresc. sempre .
sempre cresc .
molto cresc.
furioso .
ff

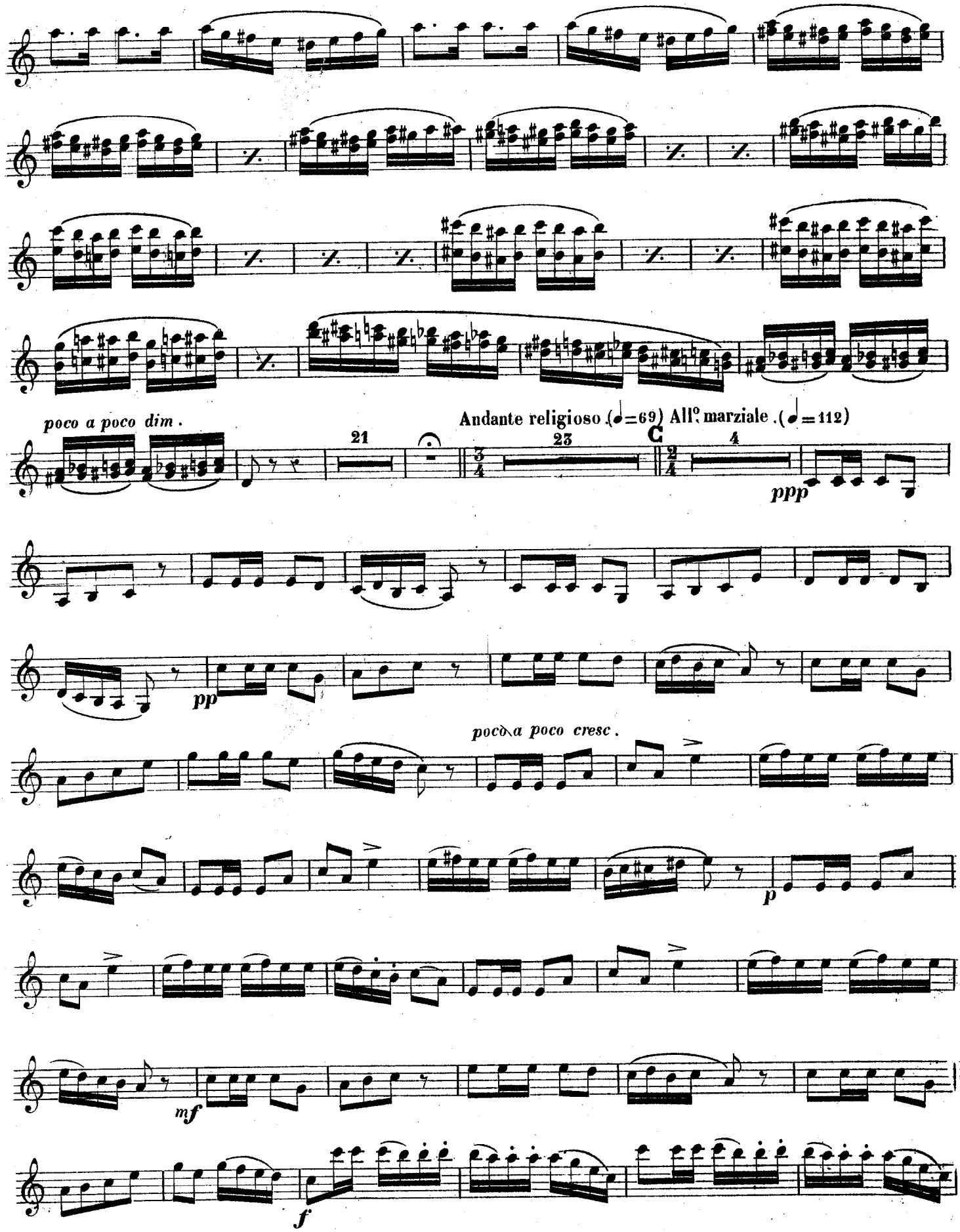
poco a poco dim.
21
Andante religioso (♩=69) All° marziale. (♩=112)
23
C
4
ppp
pp
poco a poco cresc.
p
mf
f

Eb CLARINETS.

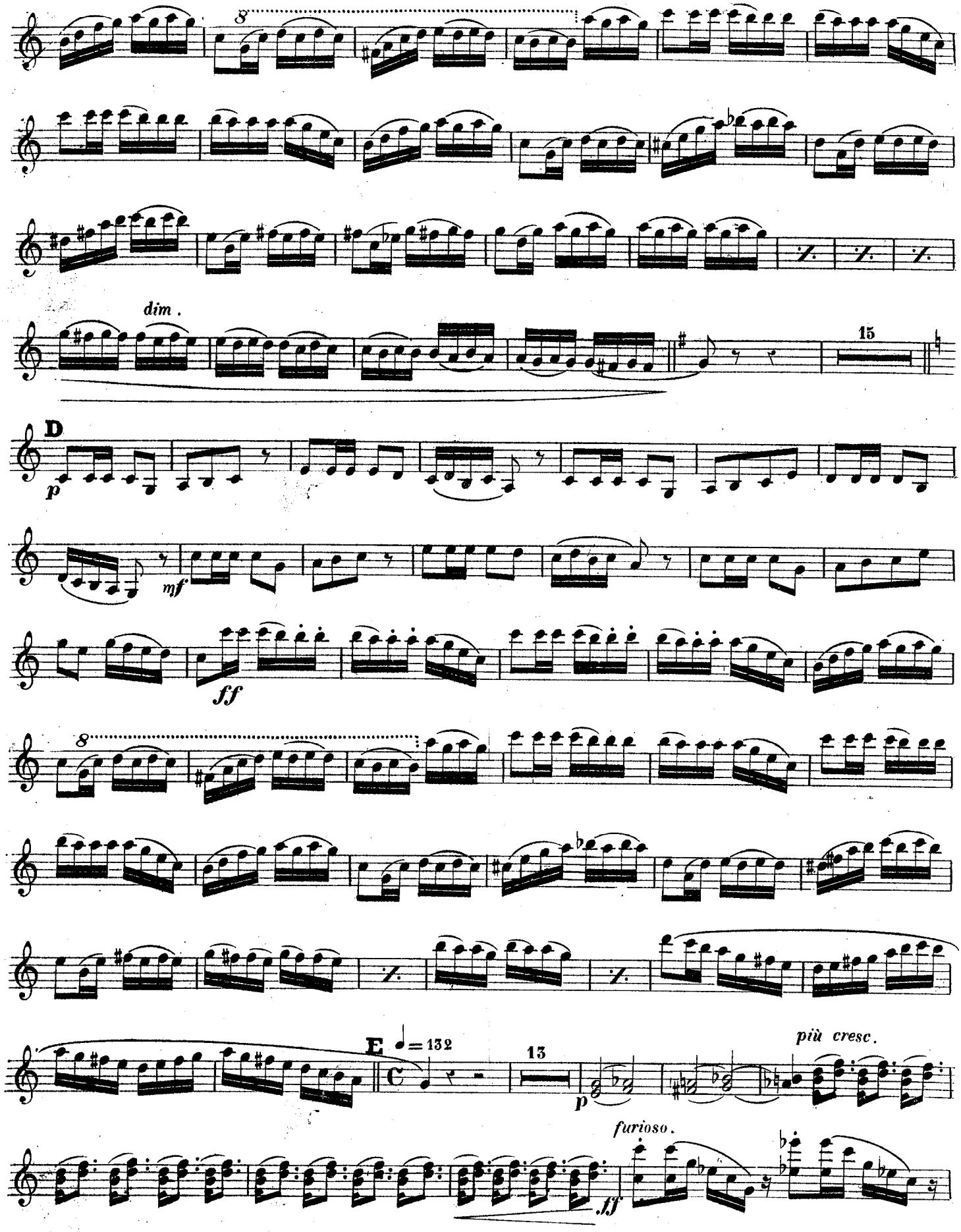

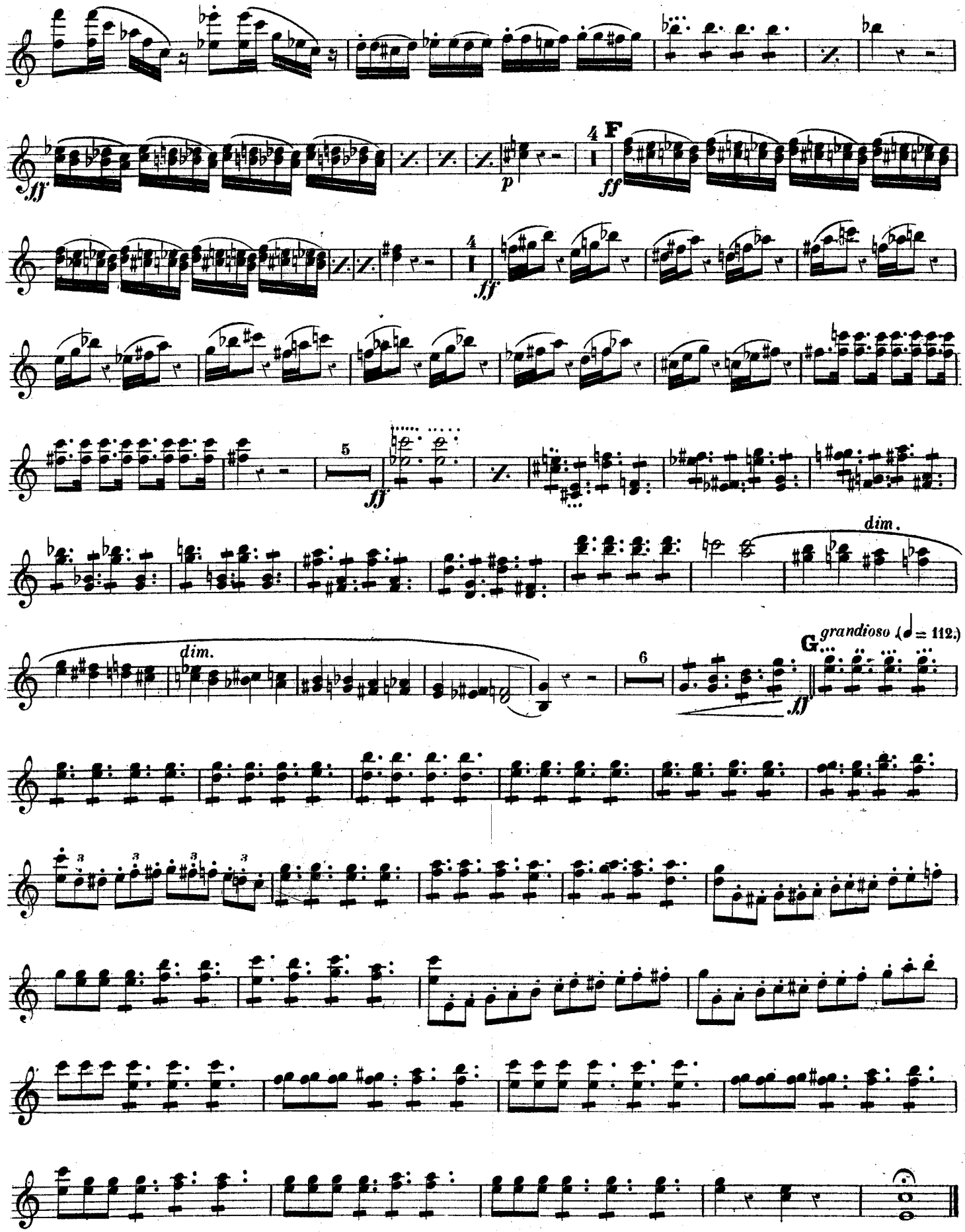
ff
p
4
F
ff
4
ff
5
ff
dim.
dim.
G grandioso (♩= 112.)
6
ff

№ 90.

A BATTLE-SCENE.

Descriptive Fantasia.

by JOHN HARTMANN.

1st B♭ CLARINET.

And.te sostenuto. (♩=80)

pp Horns et Bassoons Soli.

Cornets. Bassoon. Cornets.

Oboi.

Horns et Bassoons Soli.

Cornets. Bassoon. Cornets.

ten.

ten.

A Tempo di marcia. (♩=104)

cresc. sempre to ff

mf

J.R.LAFLEUR & SON London.

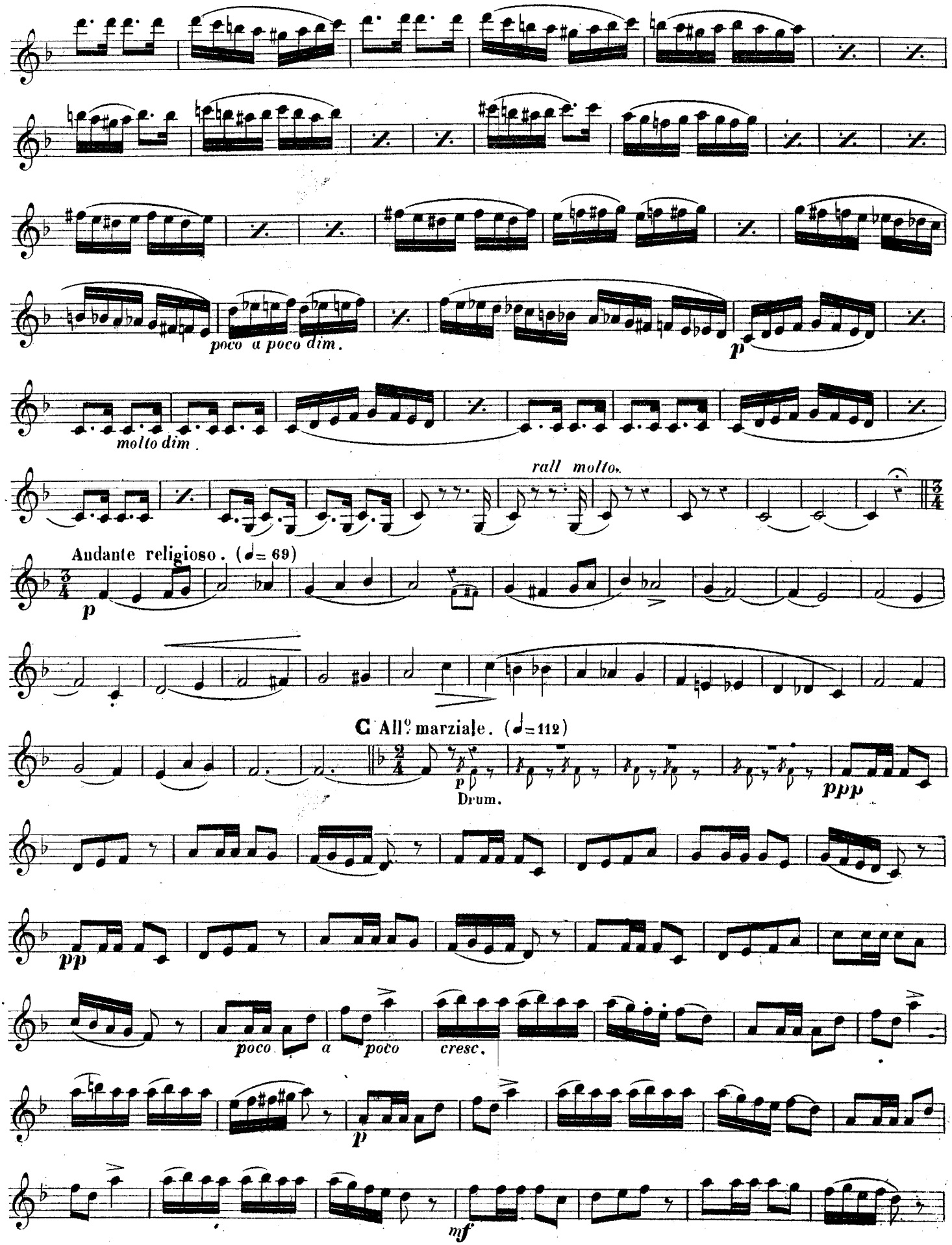
poco a poco dim.
p
molto dim.
rall molto.
Andante religioso. (♩= 69)
p
C All.o marziale. (♩=112)
p
Drum.
ppp
pp
poco
a
poco
cresc.
p
mf

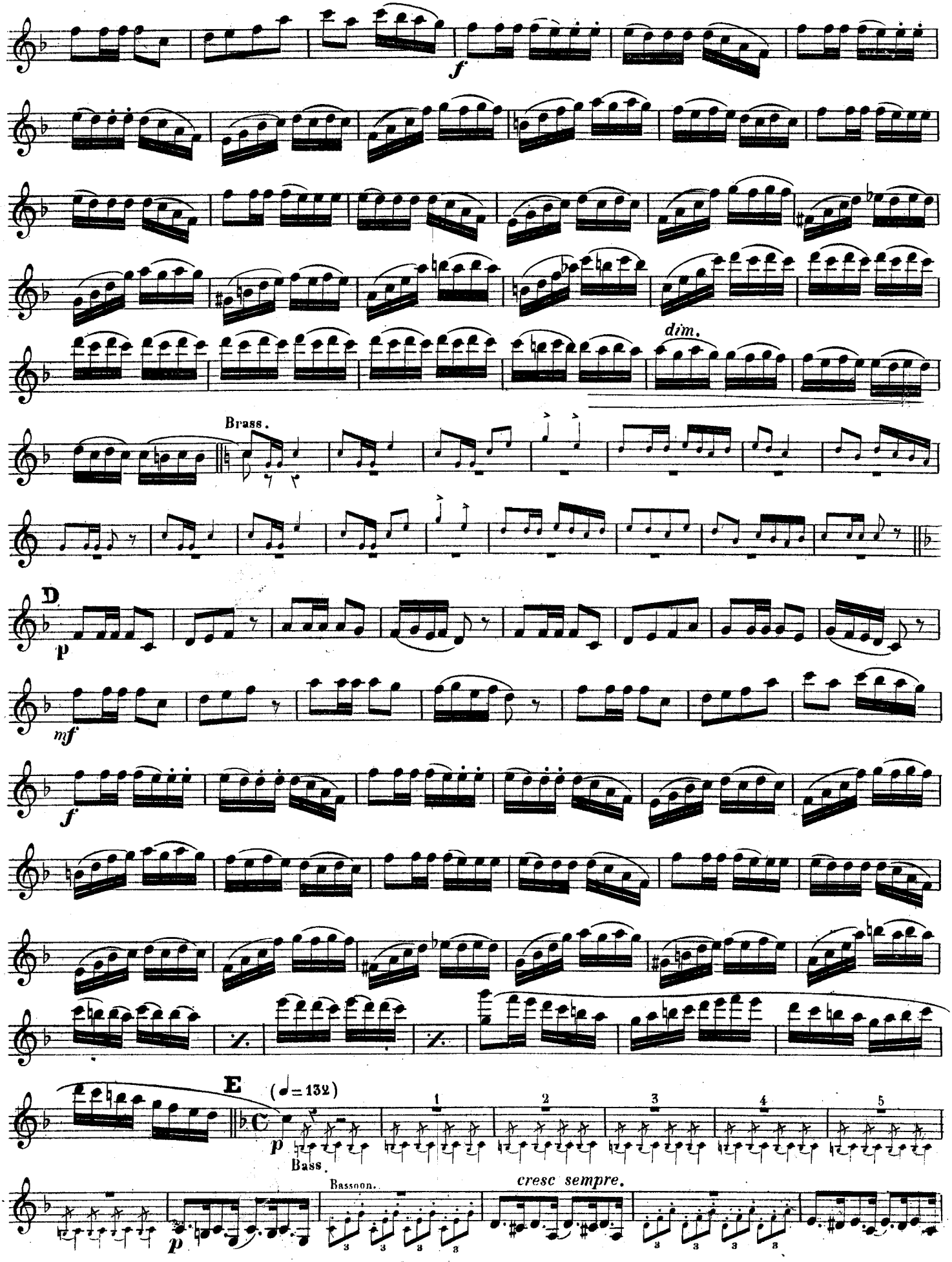
f
dim.
Brass.
D
p
mf
f
E
(♩= 132)
p
Bass.
Bassoon.
cresc sempre.
1
2
3
4
5

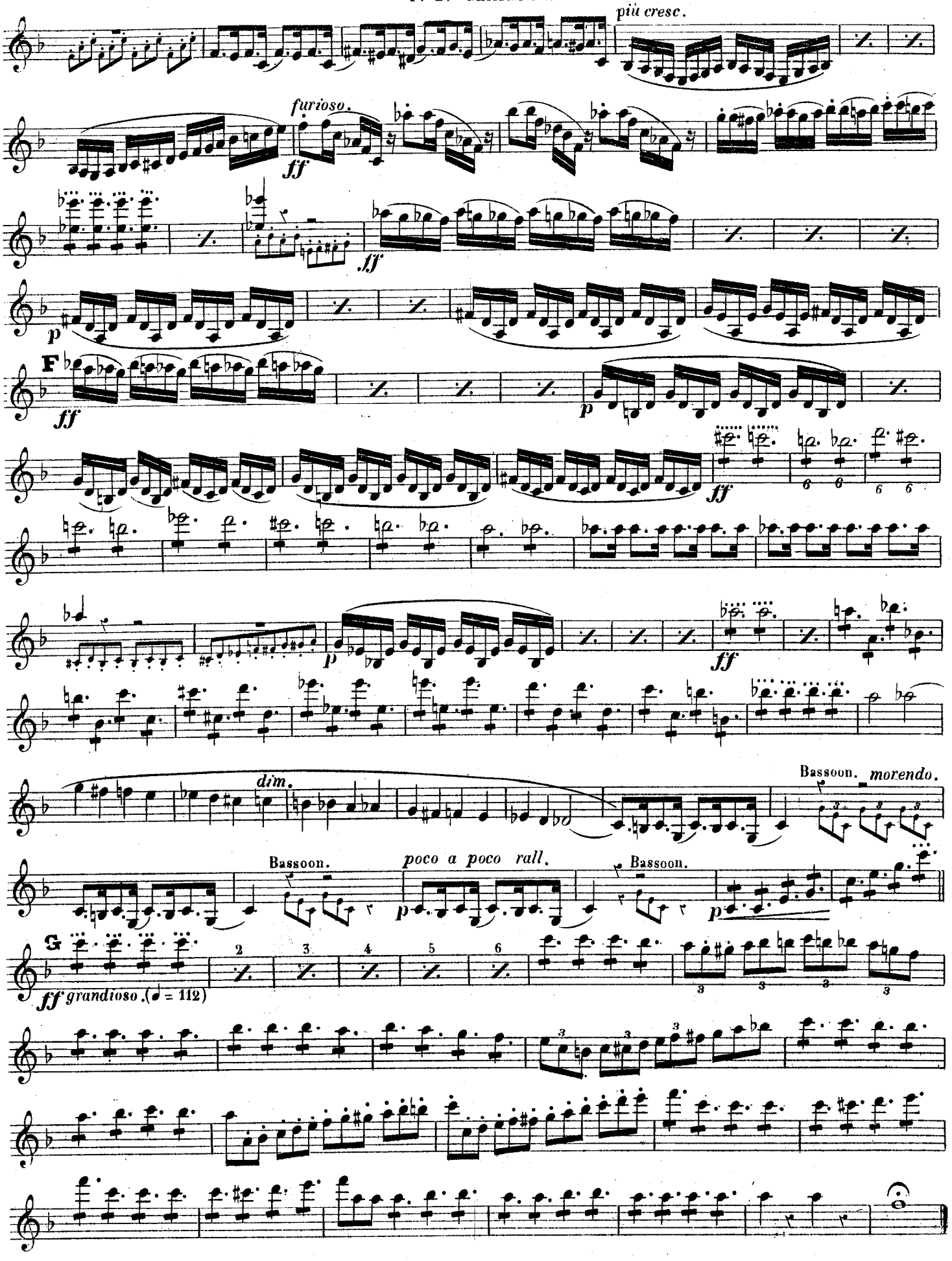
più cresc.
furioso.
ff
ff
p
F
ff
p
ff
p
ff
dim.
Bassoon.
morendo.
Bassoon.
poco a poco rall.
Bassoon.
p
p
G
ff grandioso. (♩ = 112)

A BATTLE-SCENE.

Descriptive Fantasia

by JOHN HARTMANN.

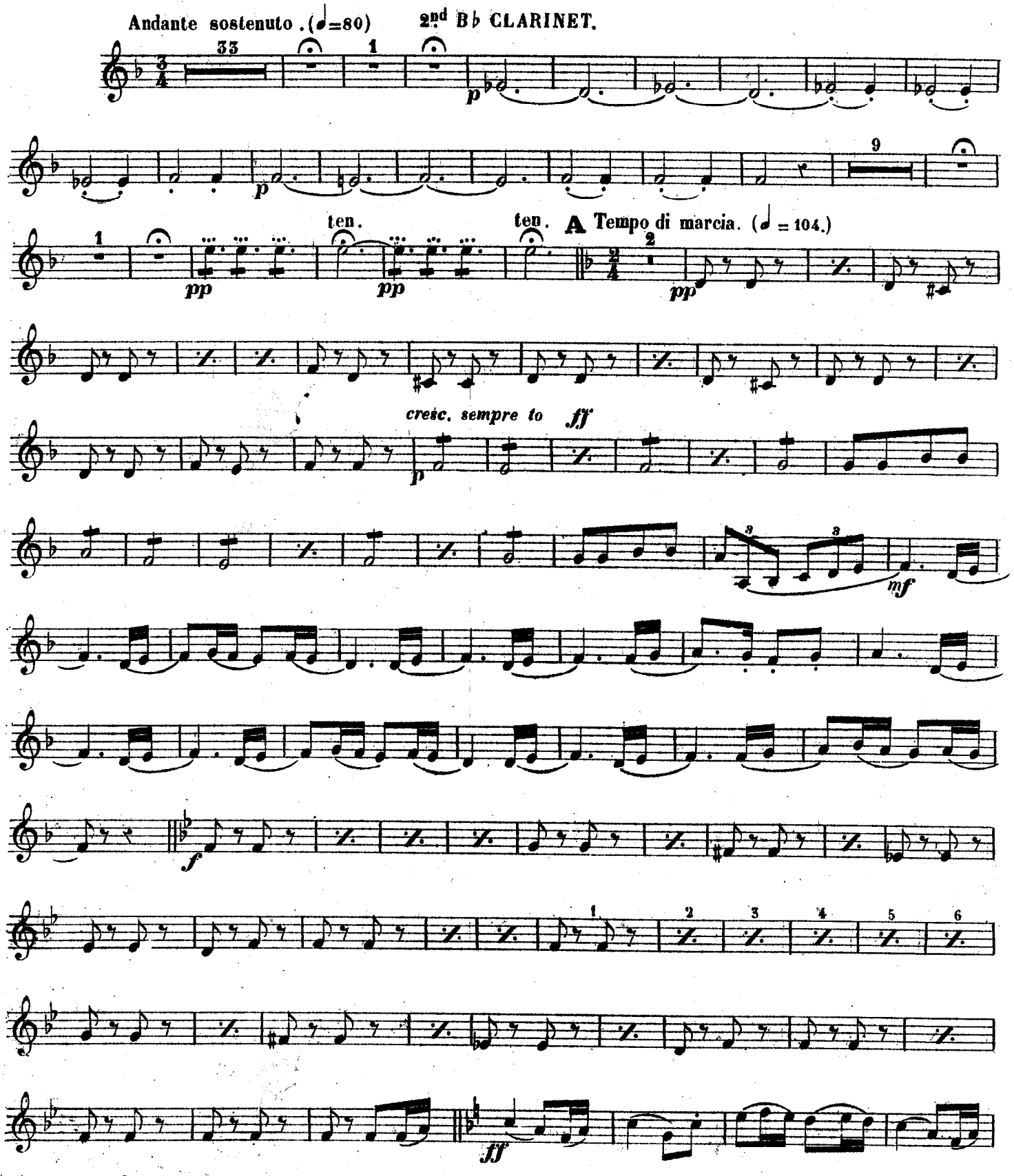

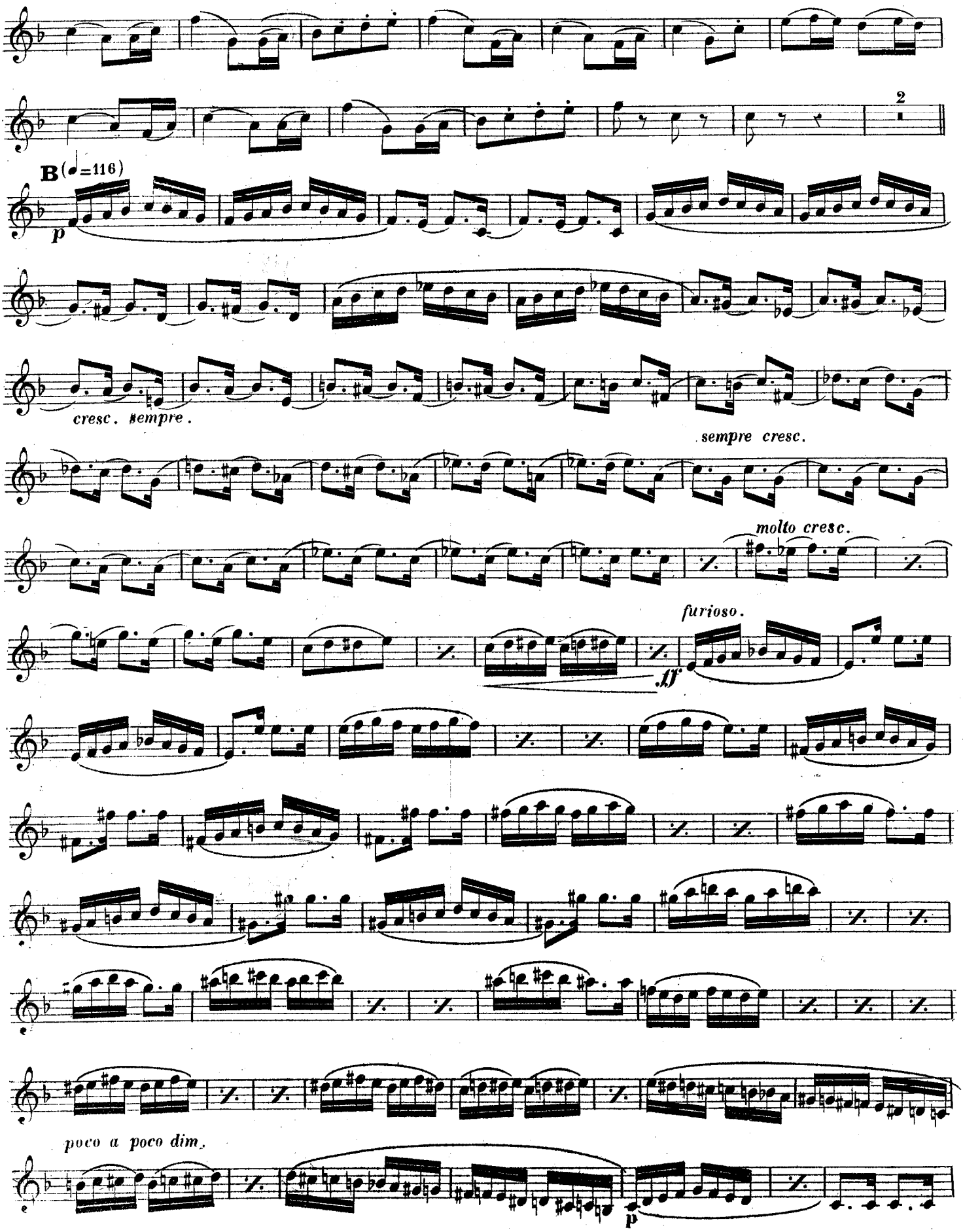
2
B (♩=116)
p
cresc. sempre.
sempre cresc.
molto cresc.
furioso.
ff
poco a poco dim.
p

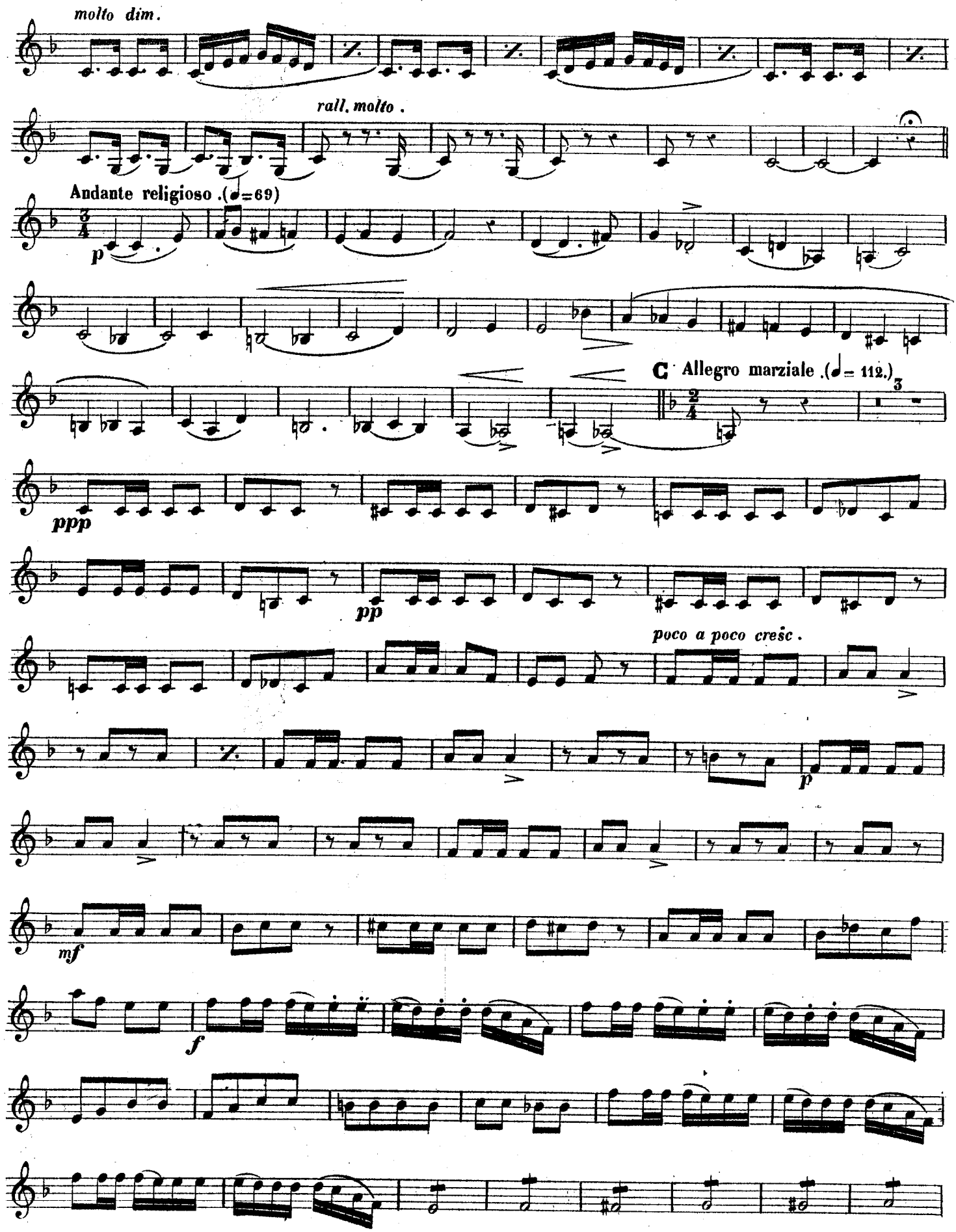
molto dim.
rall. molto .
Andante religioso .(♩=69)
p
C Allegro marziale .(♩= 112.)
3
ppp
pp
poco a poco cresc .
p
mf
f

2nd B♭ CLARINET.

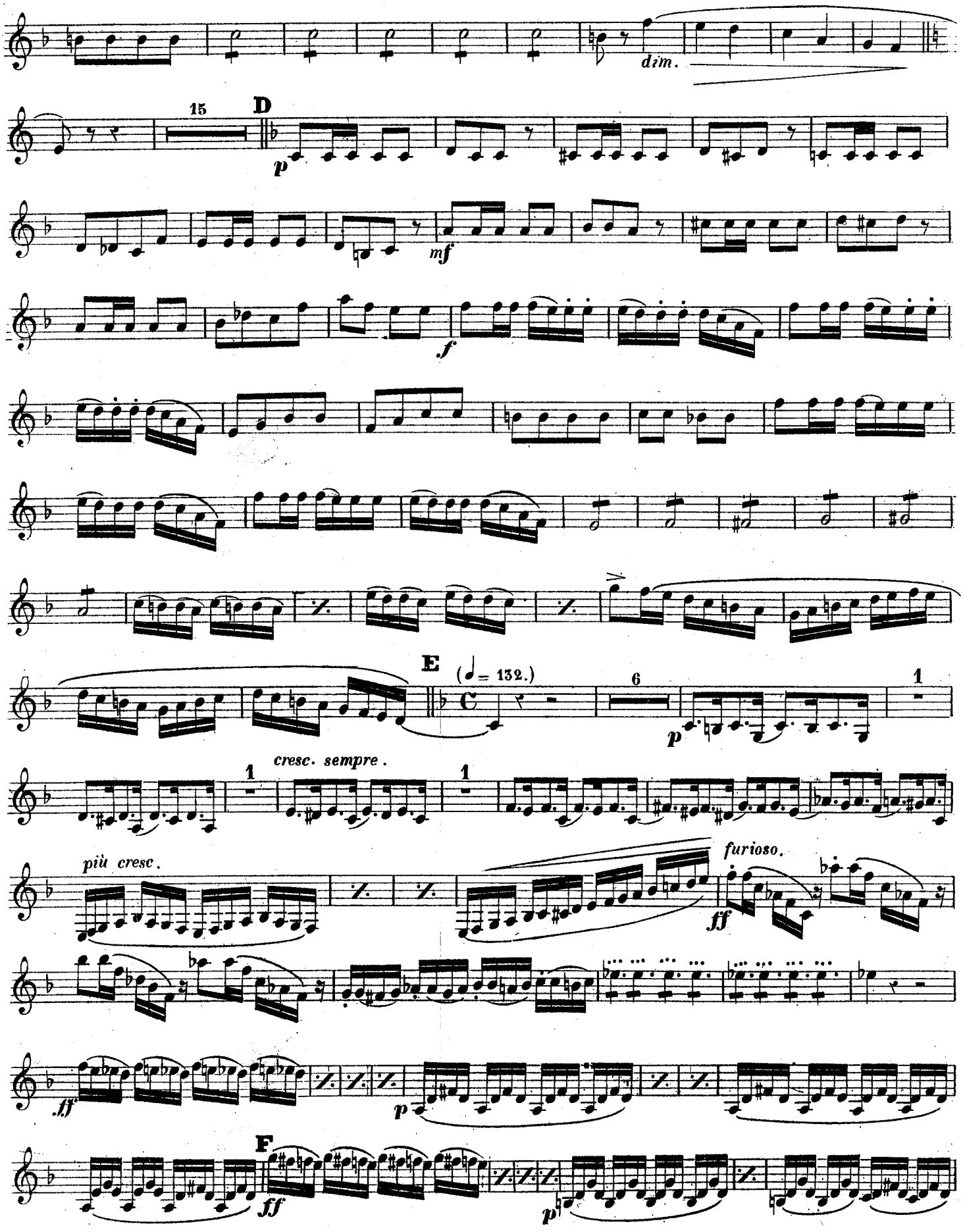

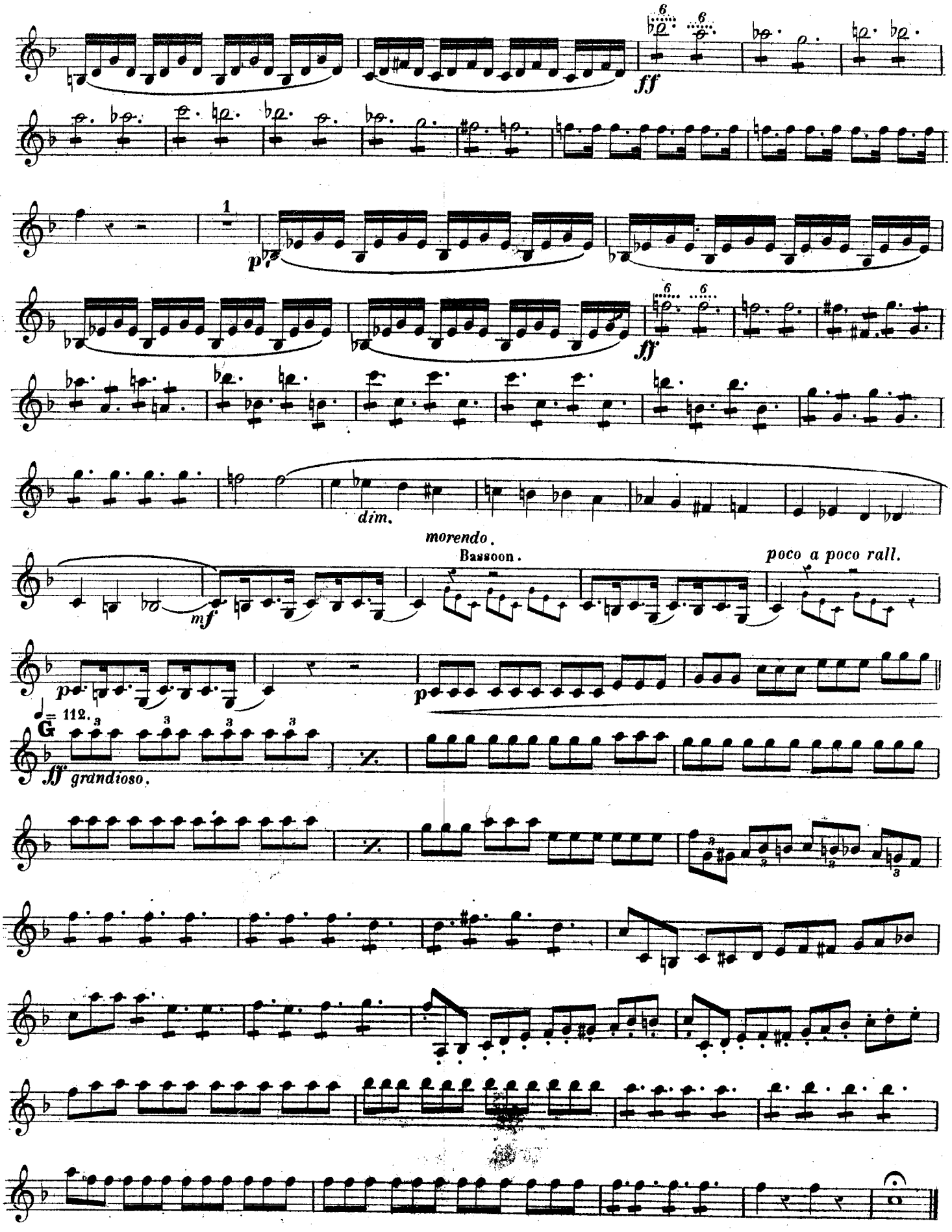
ff
1
p
ff
dim.
morendo.
Bassoon.
poco a poco rall.
mf
p
p
♩= 112.
G
ff grandioso.

№90.

A BATTLE-SCENE.

Descriptive Fantasia.

by JOHN HARTMANN.

3rd & 4th CLARINETS B♭.

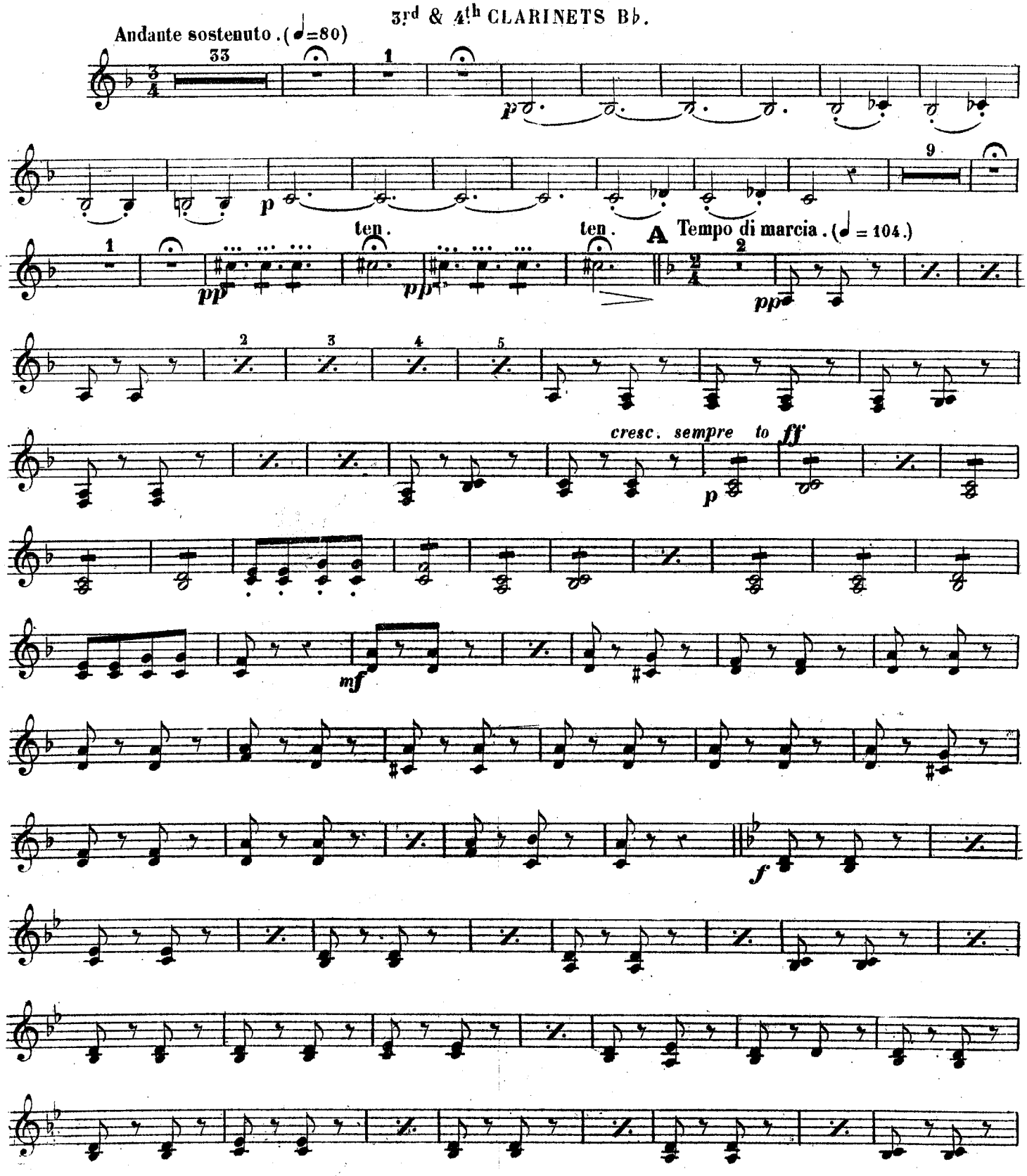

J.B.LAFLEUR & SON, London.

3rd & 4th CLARINETS B♭.

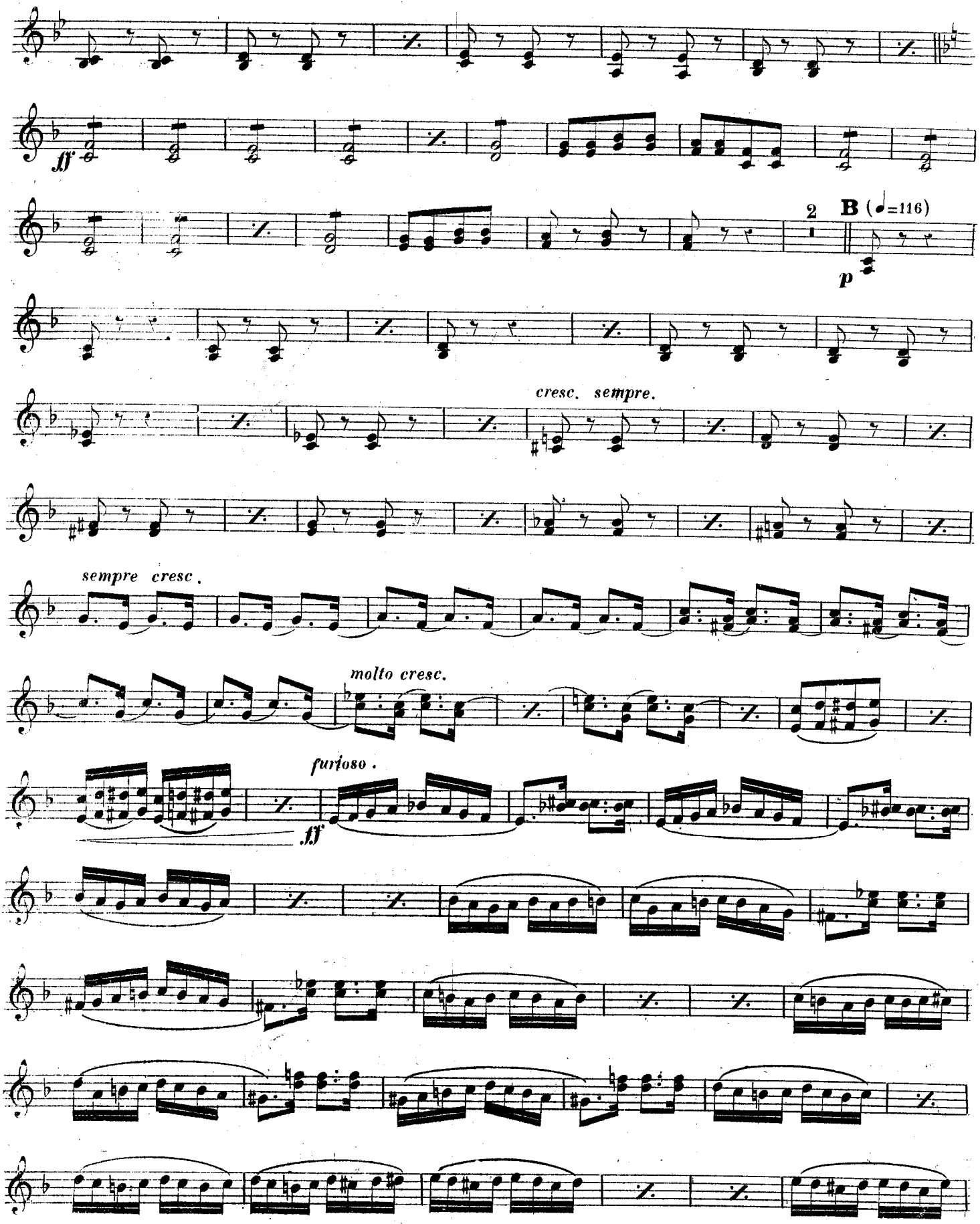

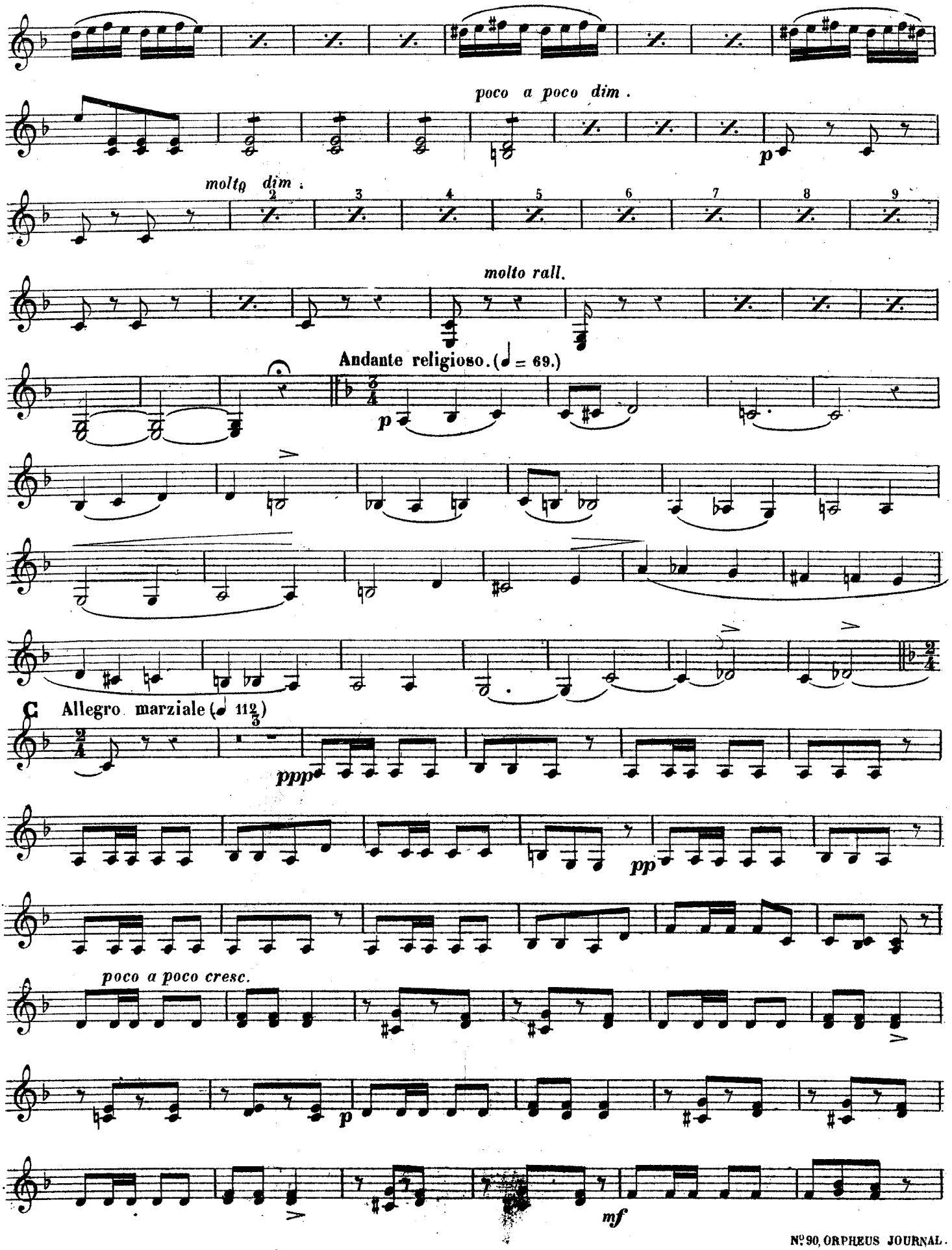
poco a poco dim.
p
molto dim.
molto rall.
Andante religioso. (♩ = 69.)
p
C Allegro marziale (♩ 112/3)
ppp
pp
poco a poco cresc.
p
mf

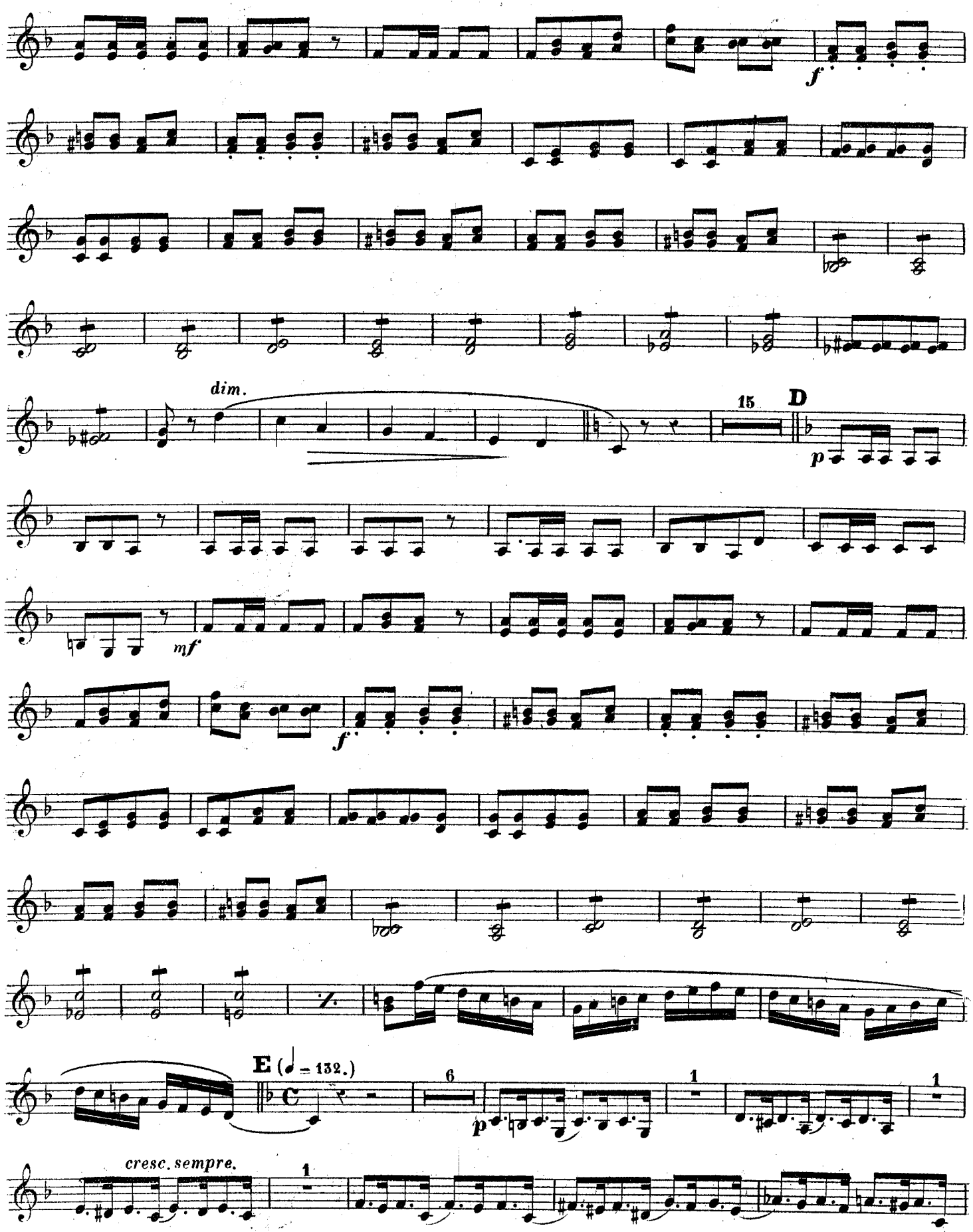
f
dim.
15
D
p
mf
f
E (♩ = 132.)
6
p
1
1
cresc. sempre.
1

3rd & 4th CLARINETS B♭.

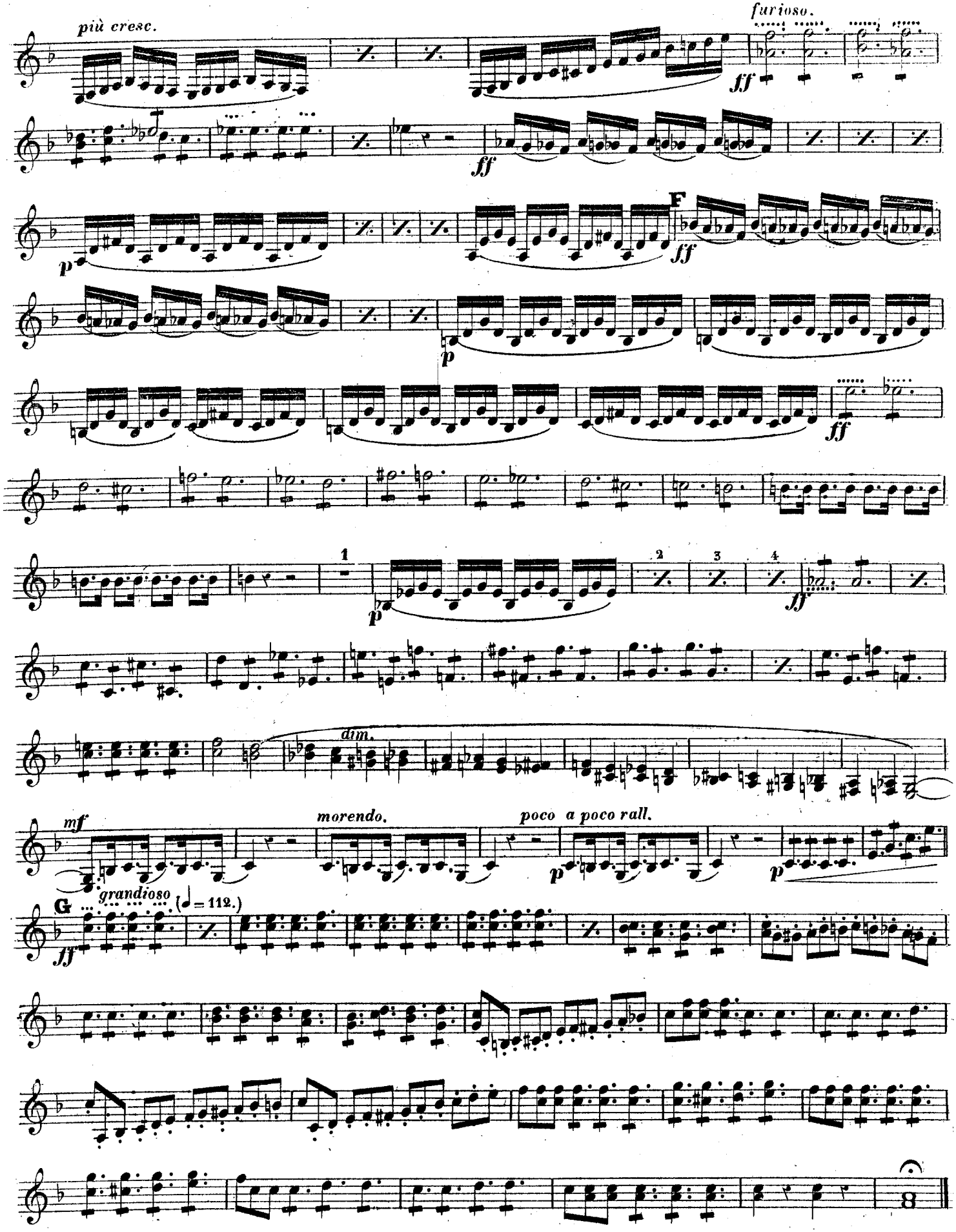

THE ORPHEUS JOURNAL.

№ 90.

A BATTLE-SCENE.

Descriptive Fantasia.

by JOHN HARTMANN.

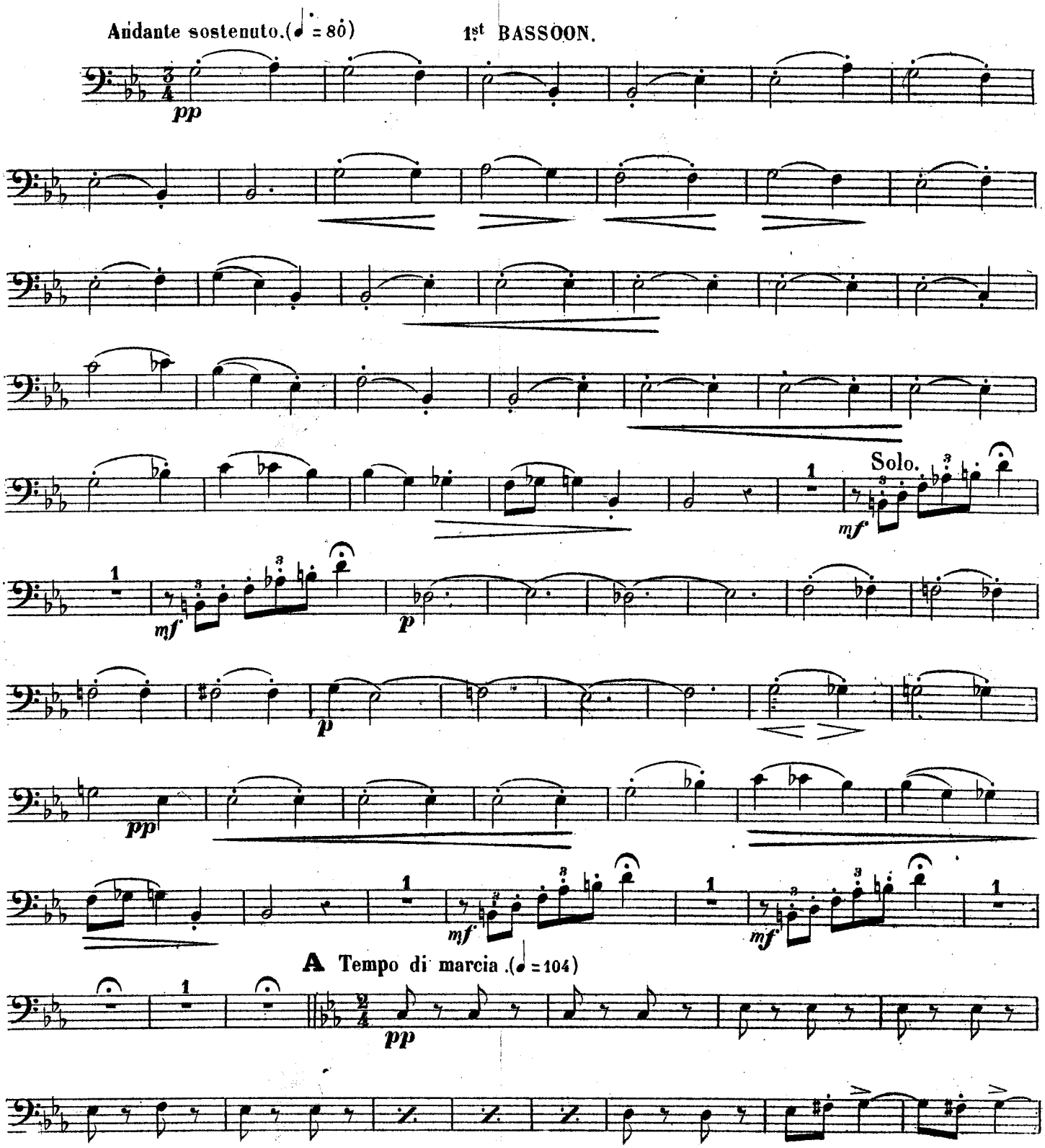

J.R LAFLEUR, & SON, London.

1st BASSOON.

cresc. sempre to ***ff***

p

mf

f

f

ff

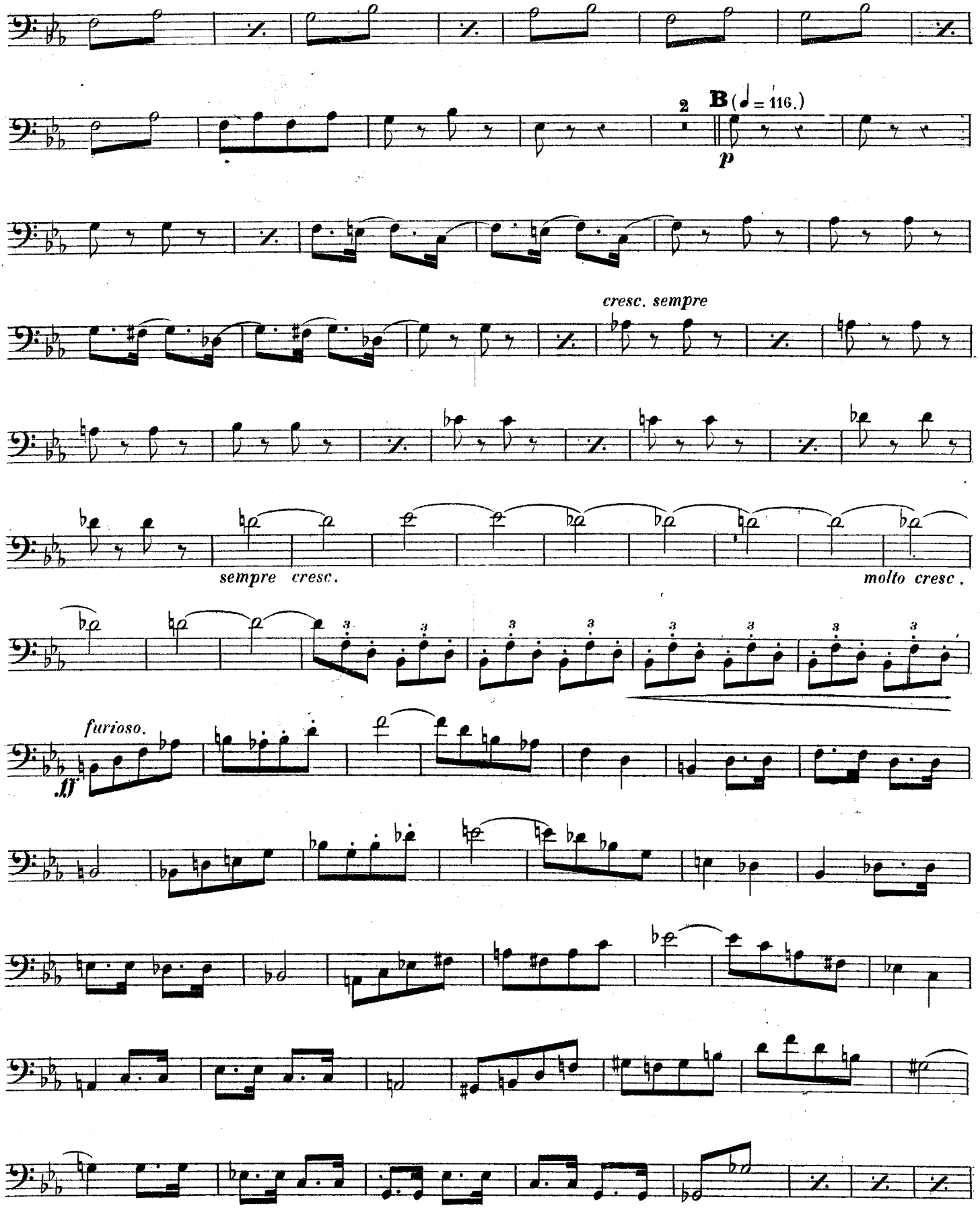
2
B (♩ = 116.)
p
cresc. sempre
sempre cresc.
molto cresc.
furioso.
ff

1st BASSOON.

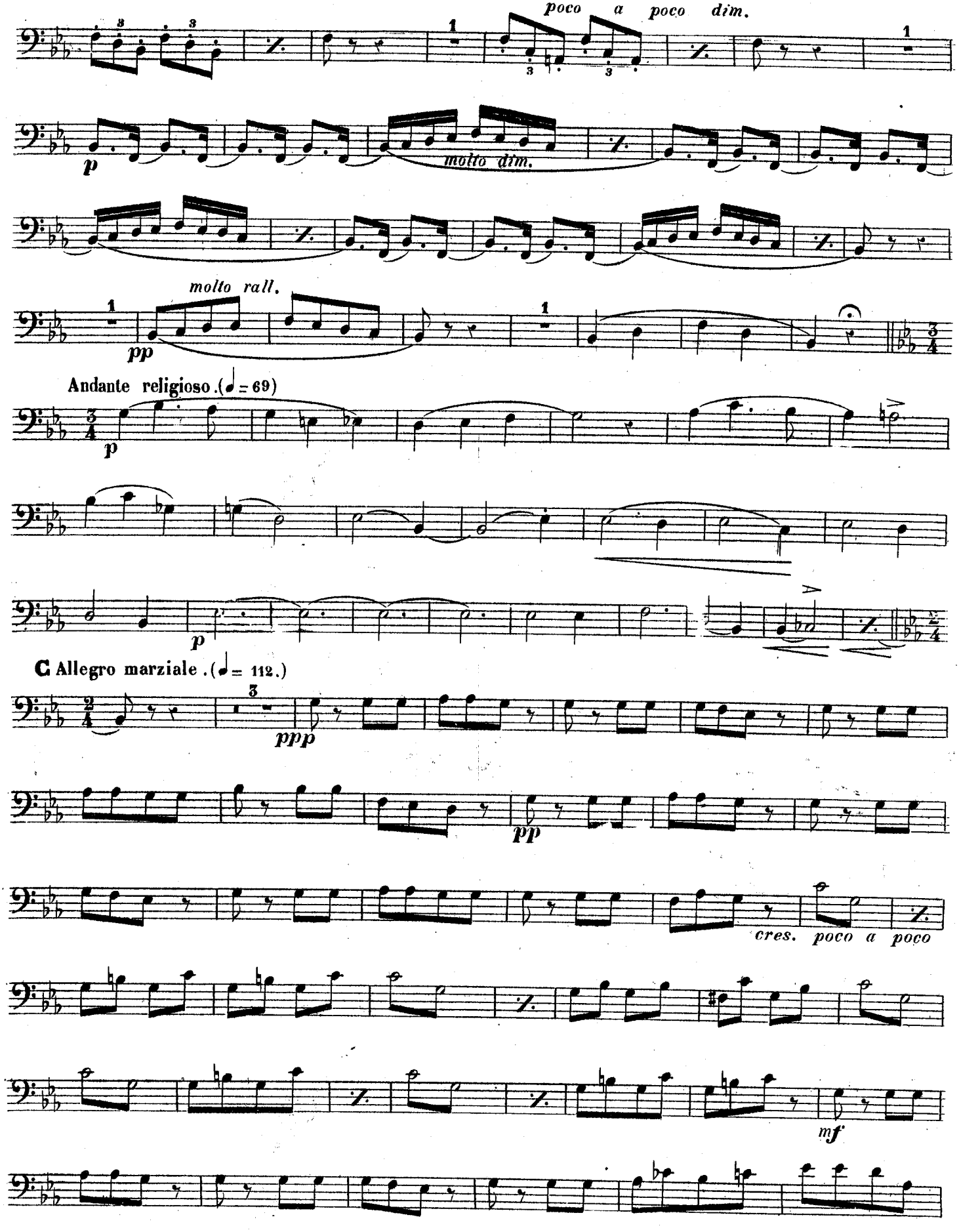
poco a poco dim.
molto dim.
molto rall.
pp
Andante religioso. (♩= 69)
p
p
C Allegro marziale. (♩= 112.)
ppp
pp
cres. poco a poco
mf

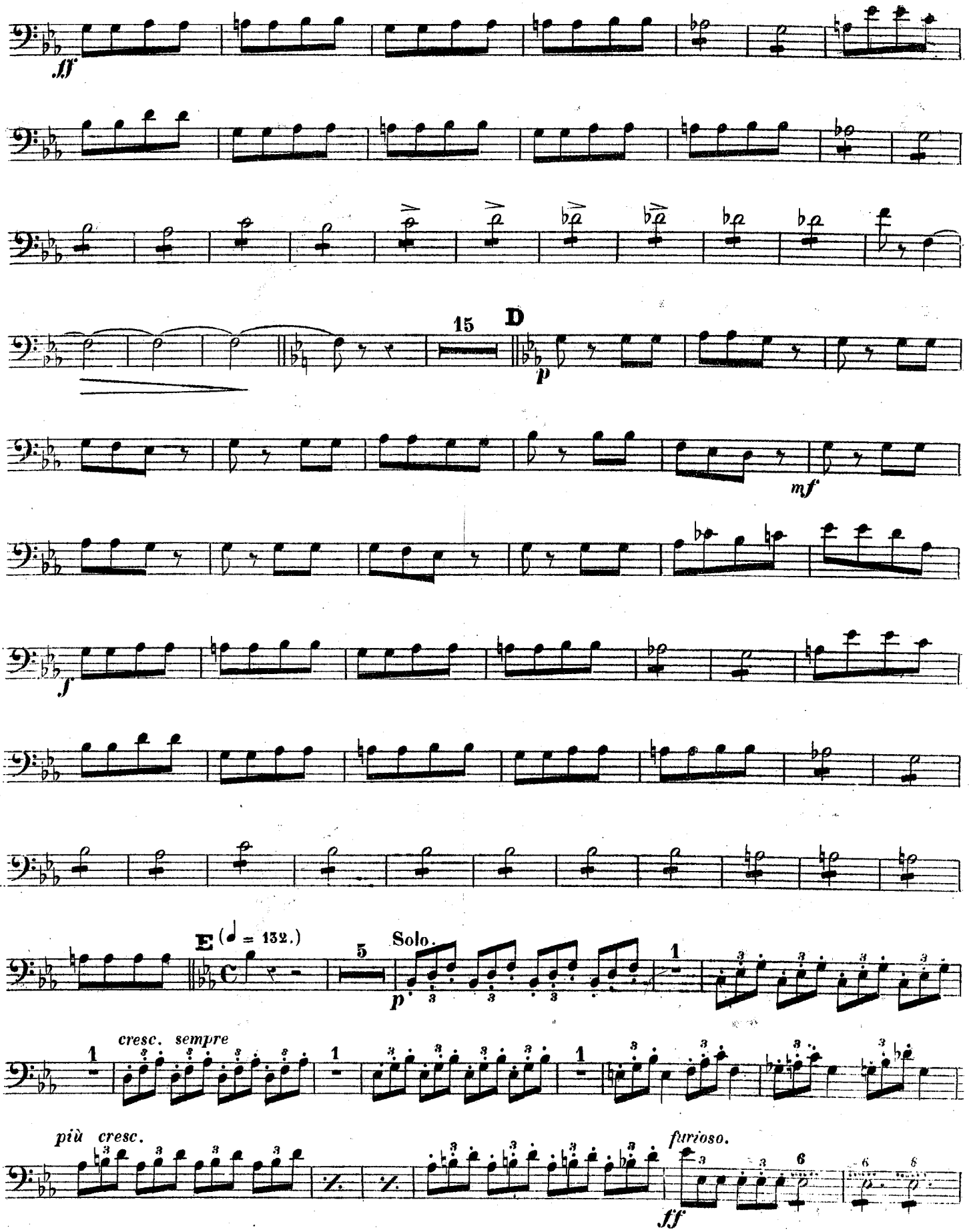
ff
15
D
p
mf
f
E (♩ = 132.)
Solo.
p
cresc. sempre
più cresc.
furioso.
ff

1st BASSOON.

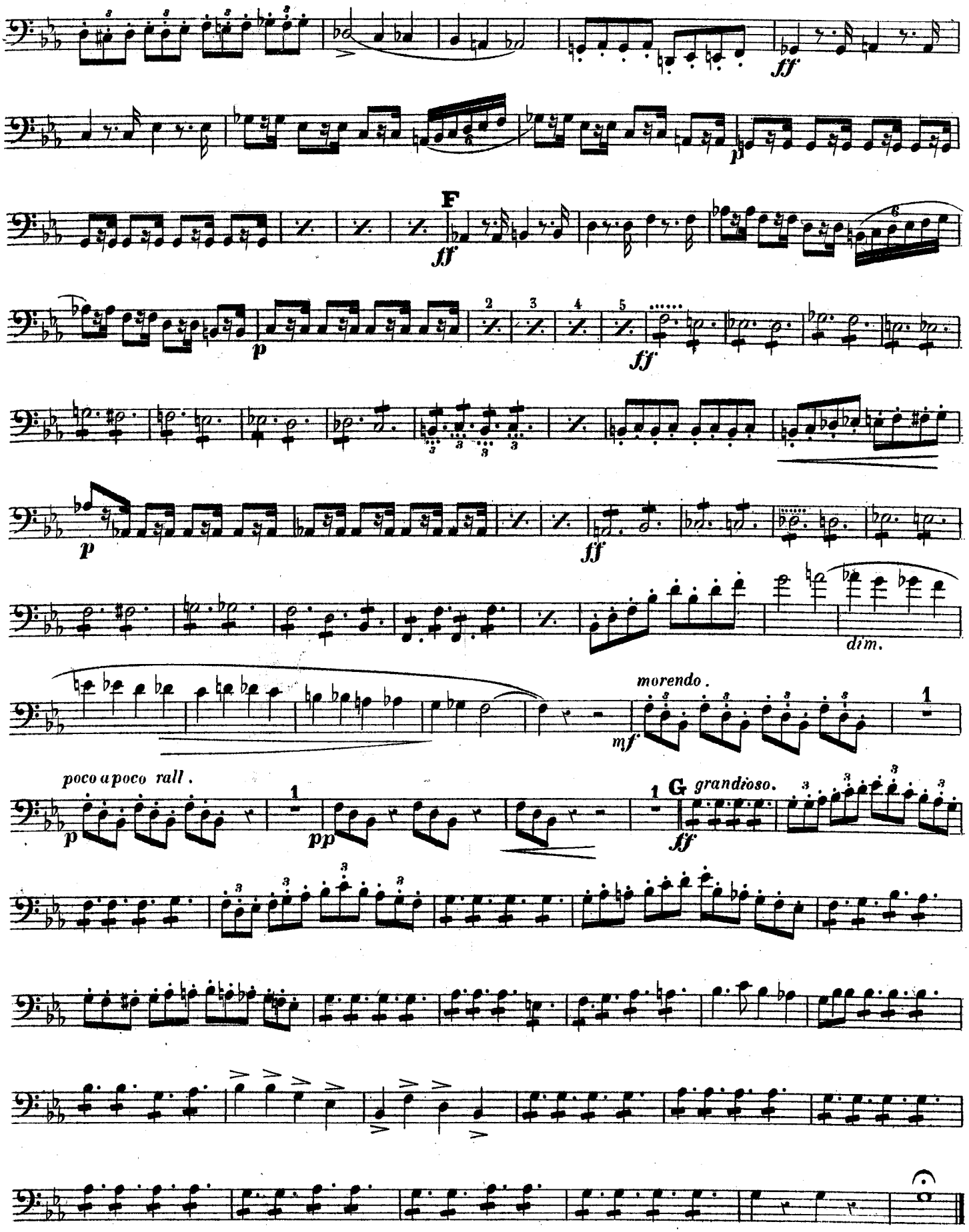
ff
F
ff
p
ff
p
ff
dim.
morendo.
mf
poco a poco rall.
p
pp
G grandioso.
ff

№ 90.

A BATTLE SCENE.

Descriptive Fantasia.

by JOHN **HARTMANN.**

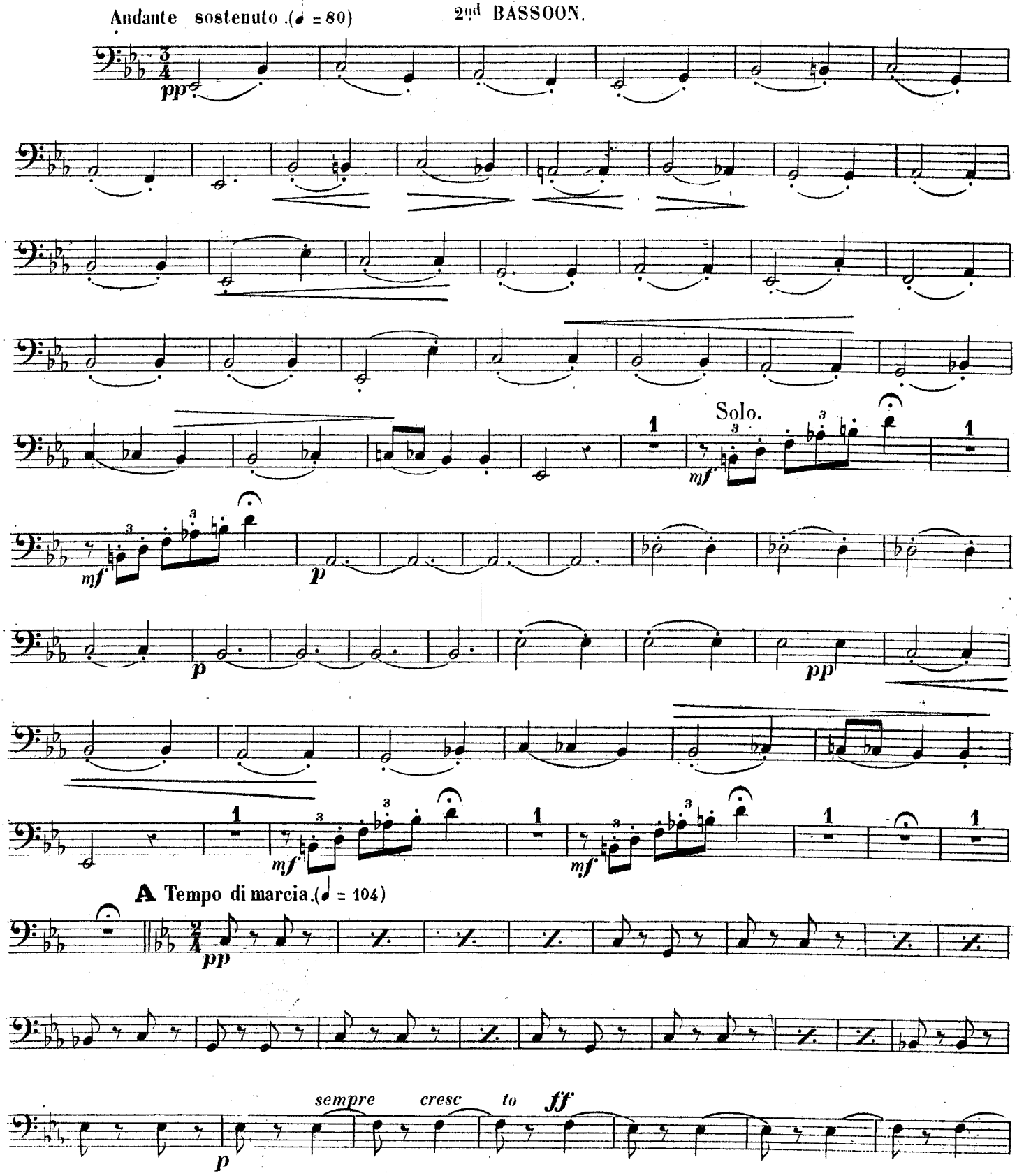

J. R. LAFLEUR & SON London.

2nd BASSOON.

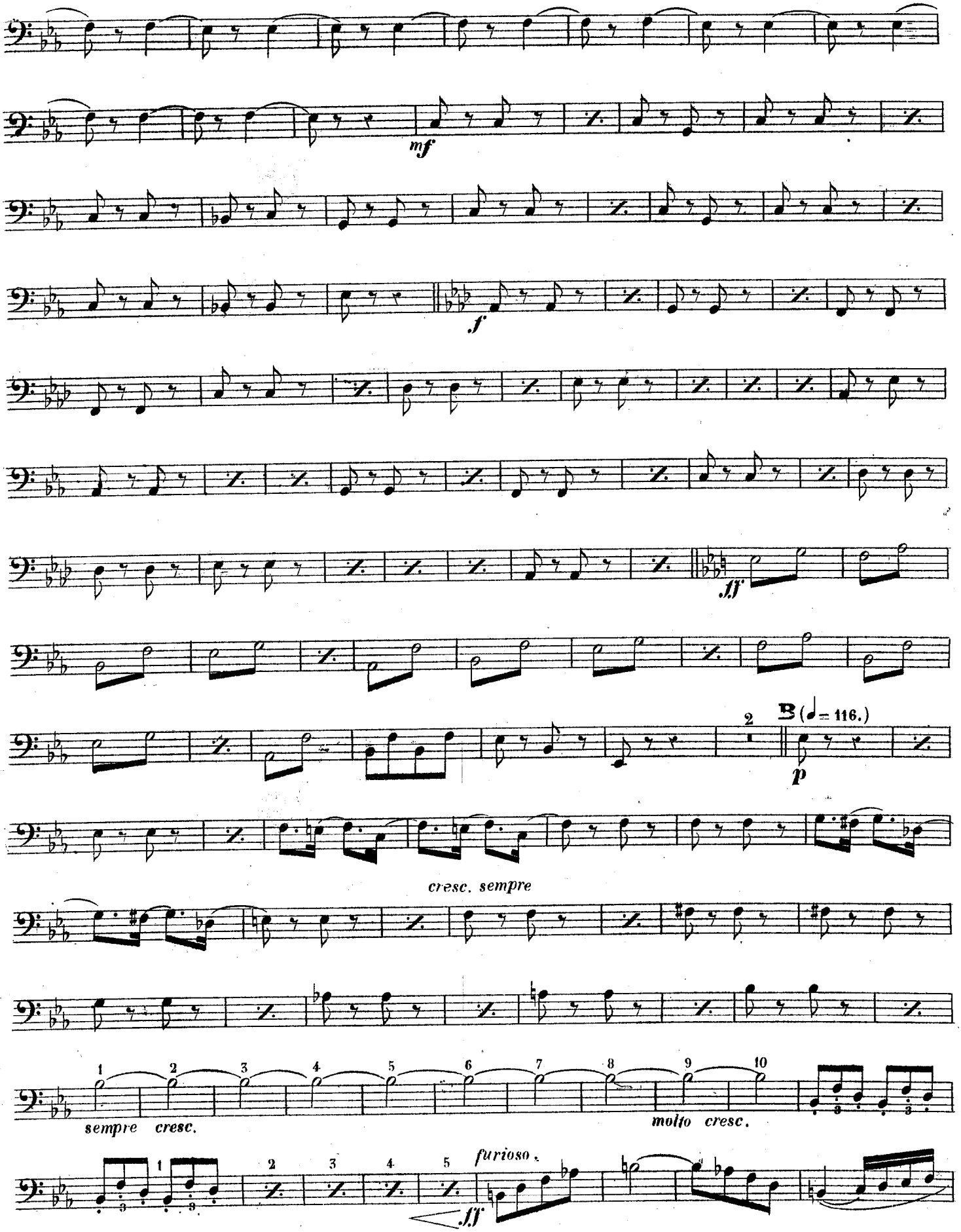
mf
f
ff
2
B (♩= 116.)
p
cresc. sempre
1 2 3 4 5 6 7 8 9 10
sempre cresc.
molto cresc.
furioso.
ff

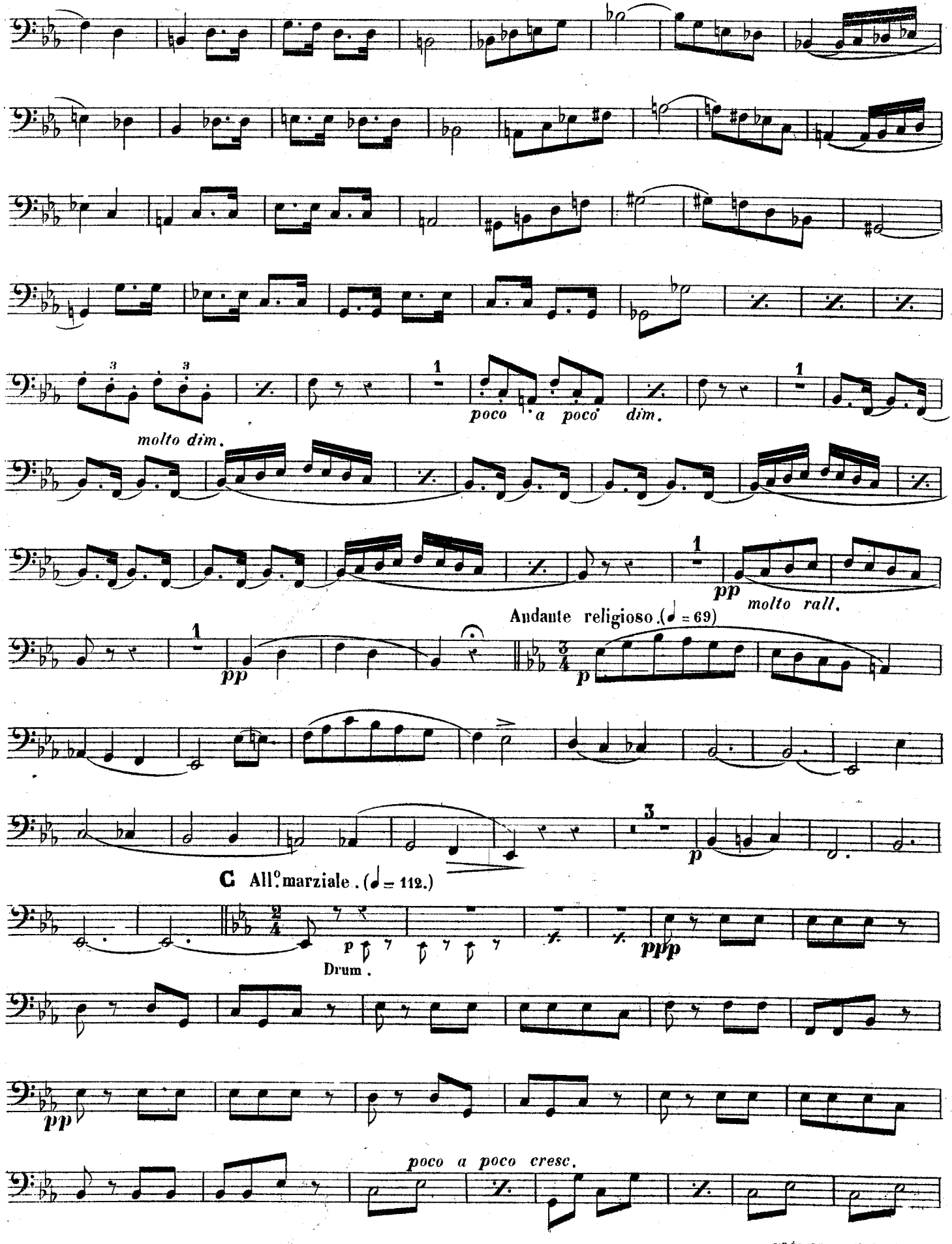
poco a poco dim.
molto dim.
pp molto rall.
Andante religioso. (♩ = 69)
p
pp
C All.o marziale. (♩ = 112.)
p
Drum.
ppp
pp
poco a poco cresc.

2nd BASSOON.

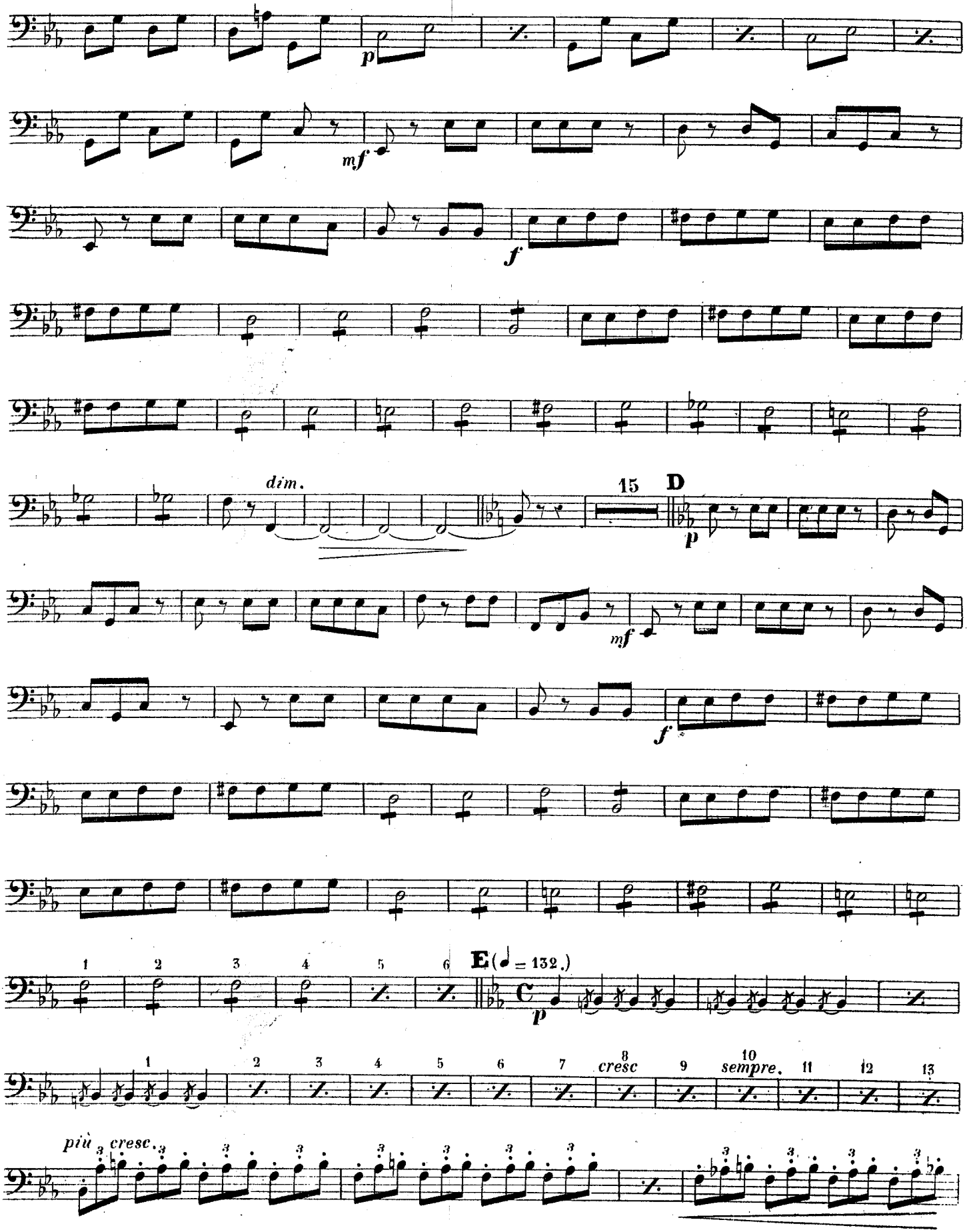
p
mf
f
dim.
15
D
p
mf
f
1
2
3
4
5
6
E (♩ = 132.)
C
p
1
2
3
4
5
6
7
8
cresc
9
10
sempre.
11
12
13
più cresc.

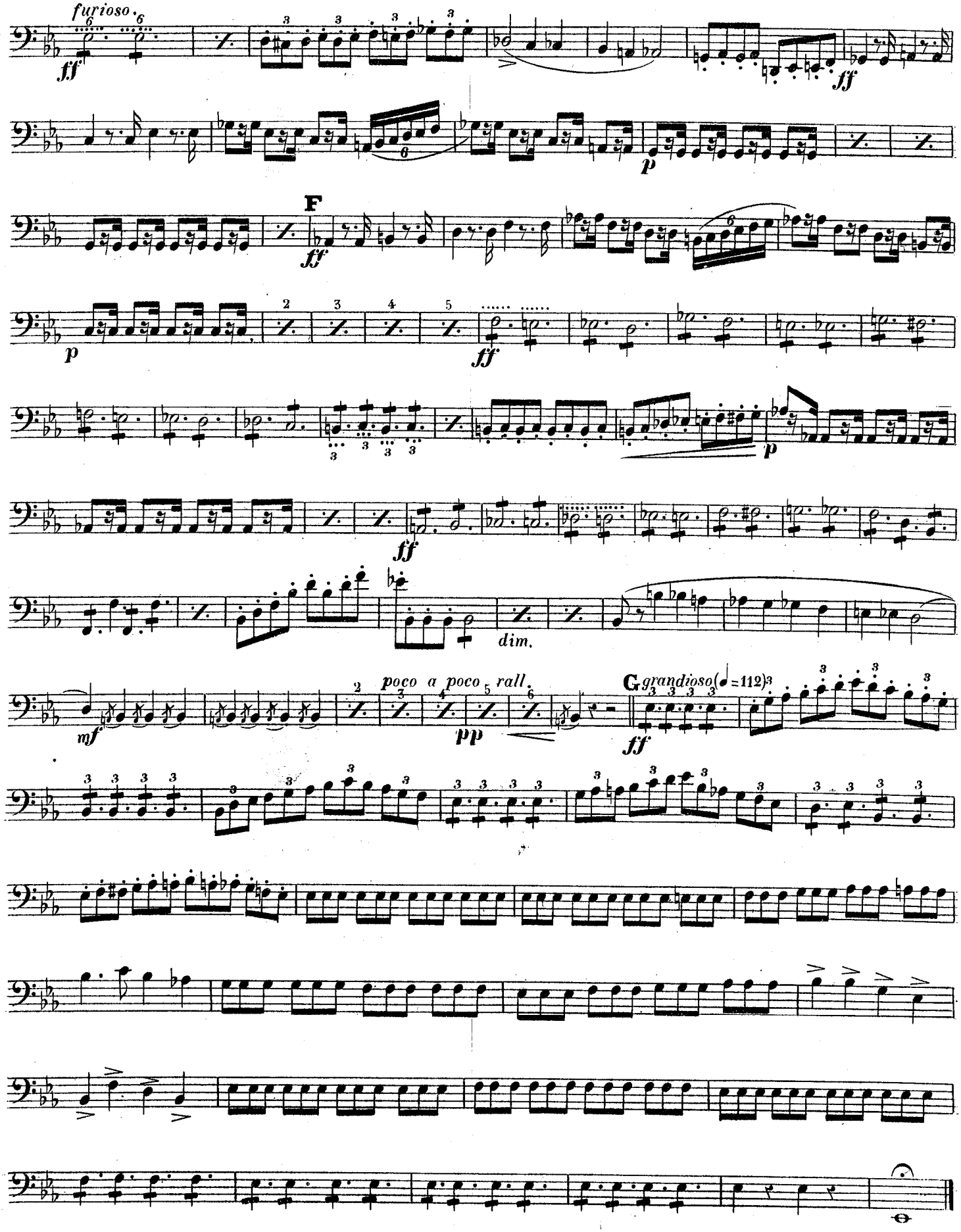
furioso.
ff
ff
F
ff
p
ff
p
ff
dim.
mf
poco a poco
rall.
pp
G grandioso (♩=112)
ff

№ 90.

A BATTLE-SCENE.

Descriptive Fantasia.

by JOHN HARTMANN.

1st Bb CORNET.

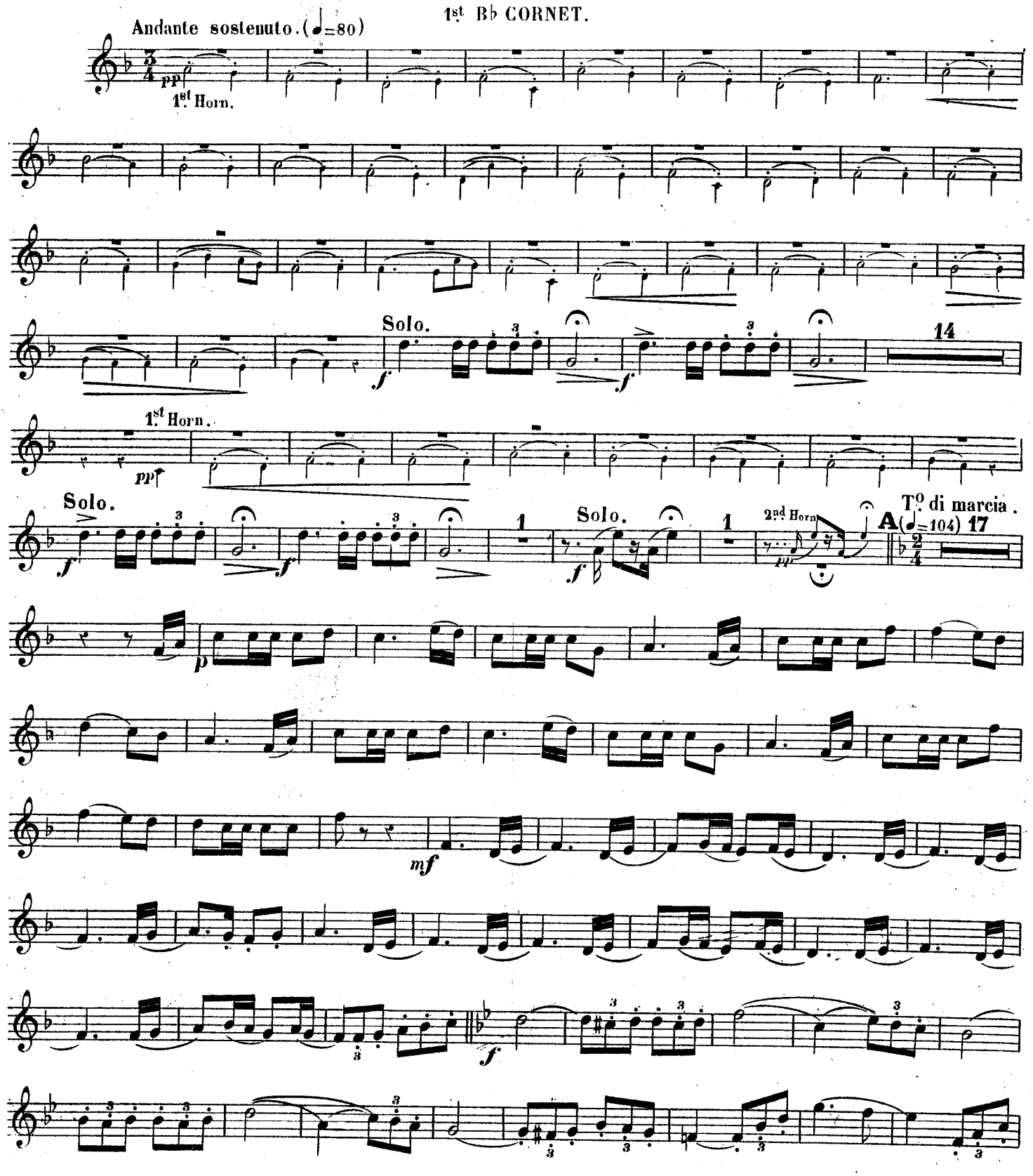

J.R. LAFLEUR & SON London.

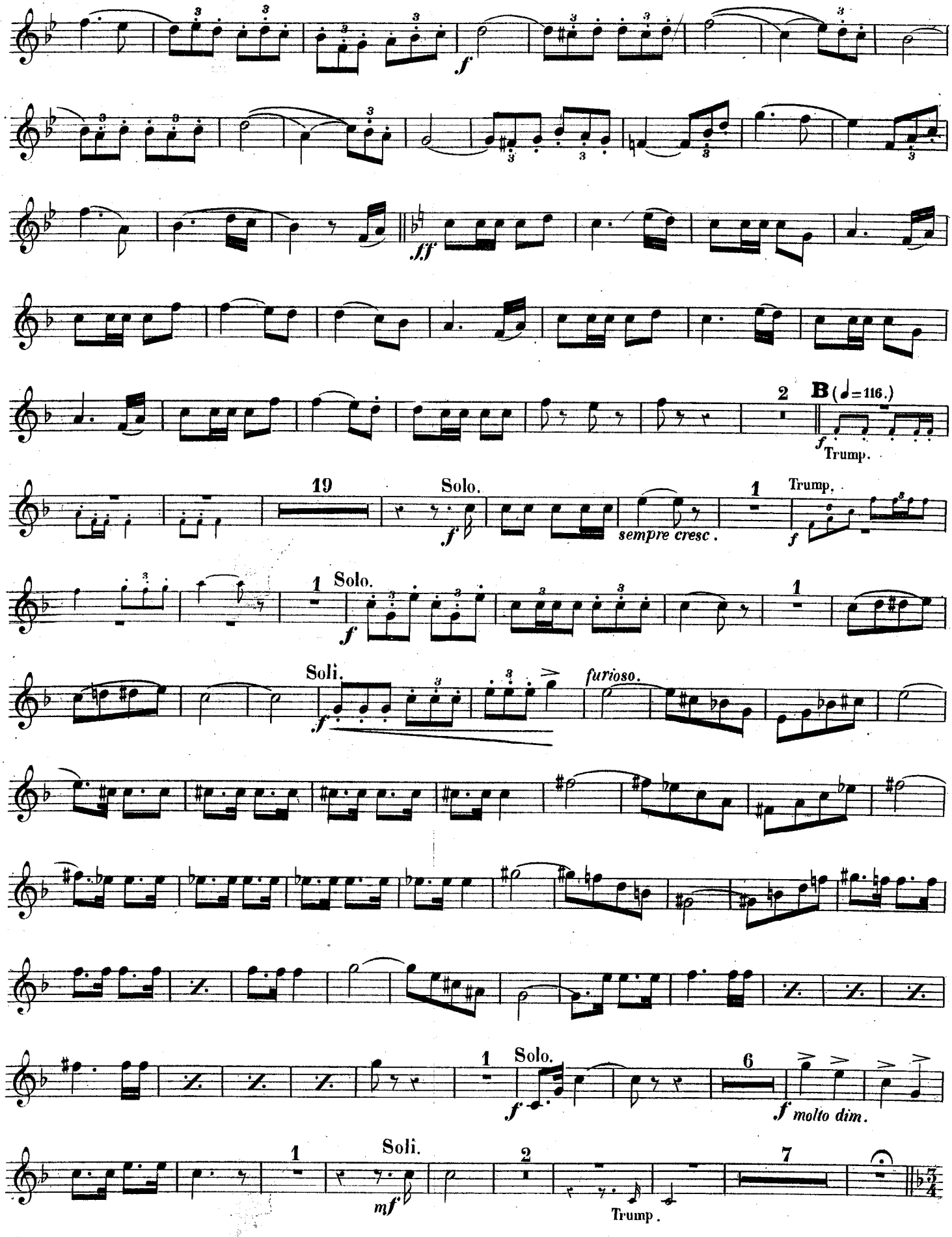
f
ff
2
B (♩=116.)
f Trump.
19
Solo.
f
sempre cresc.
1
Trump.
f
1
Solo.
f
1
Soli.
f
furioso.
1
Solo.
f
6
f molto dim.
1
Soli.
mf
2
Trump.
7

1st B♭ CORNET.

And^te religioso. (♩=69.)

Solo. *dolce.*

p

Soli.

All^o marziale. (♩=112.)

C

11

pp

mf

f

3

Solo. *ben marcato.*

ff

D

8

mf

f

1st B♭ CORNET.

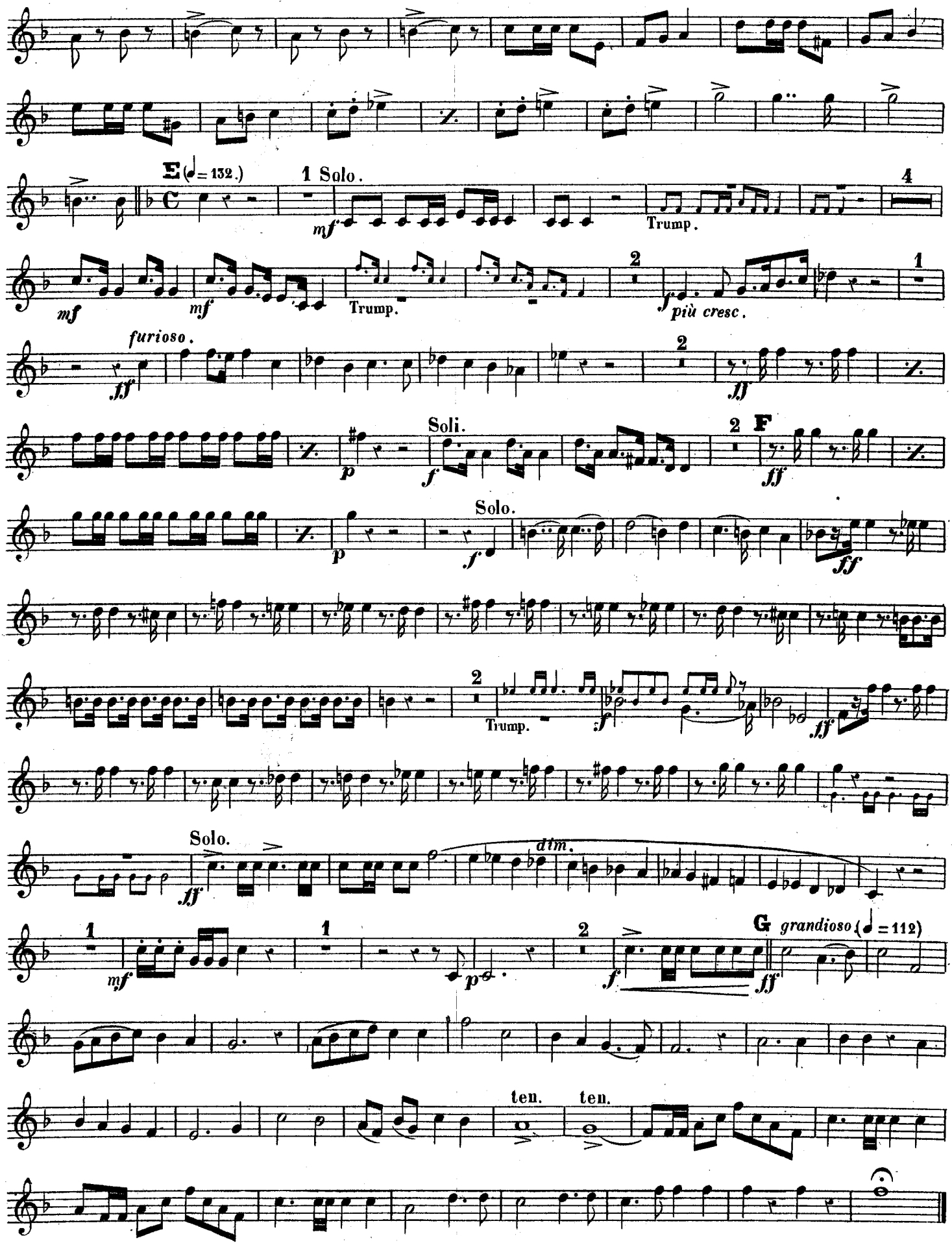
E (♩= 132.)
1 Solo.
mf
Trump.
mf
mf
Trump.
più cresc.
furioso.
fff
fff
Soli.
p
f
F
ff
Solo.
p
f
ff
Trump.
f
ff
Solo.
ff
dim.
mf
p
f
ff
G grandioso (♩= 112)
ten.
ten.

A BATTLE-SCENE.

Descriptive Fantasia. by JOHN HARTMANN.

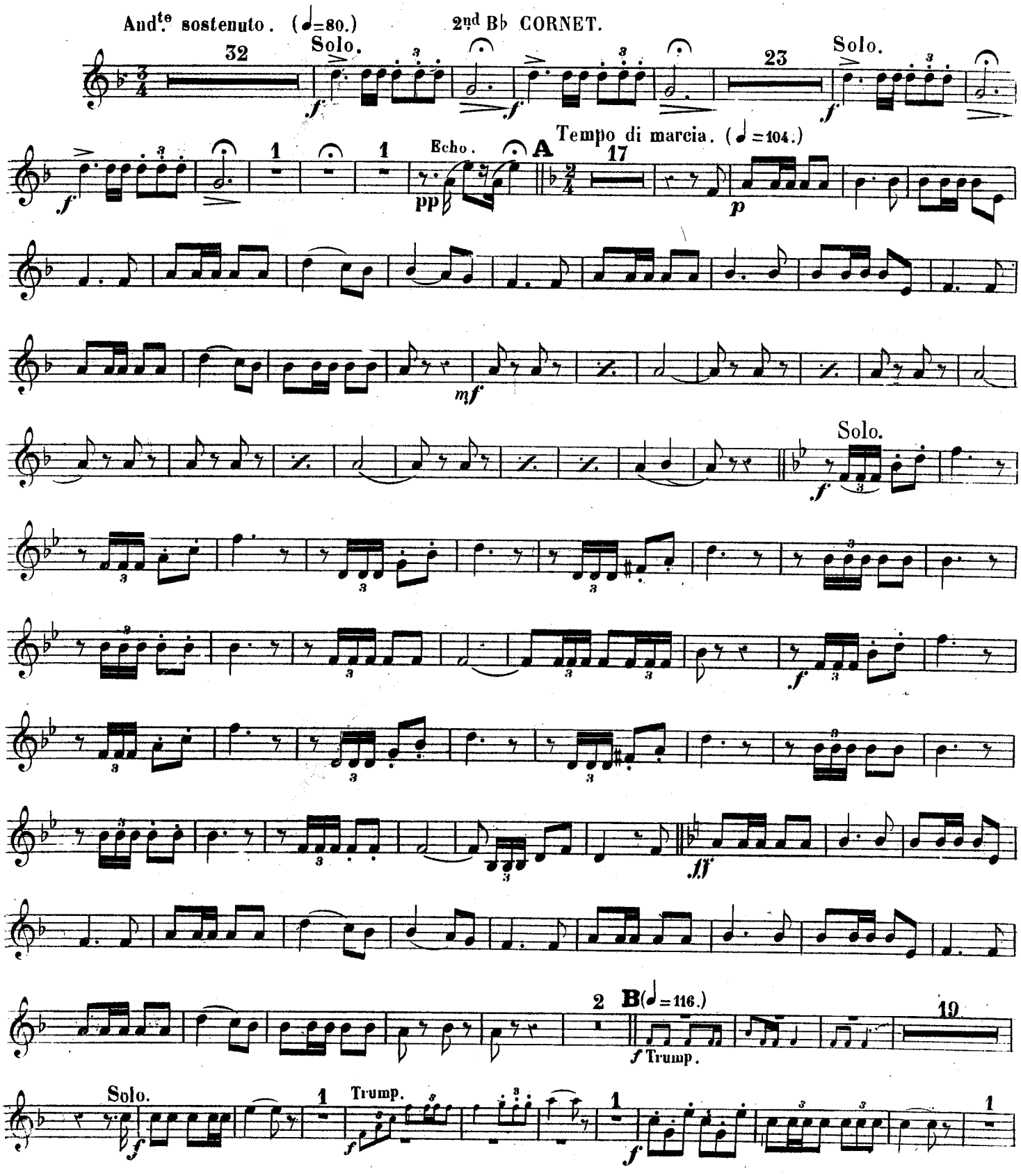

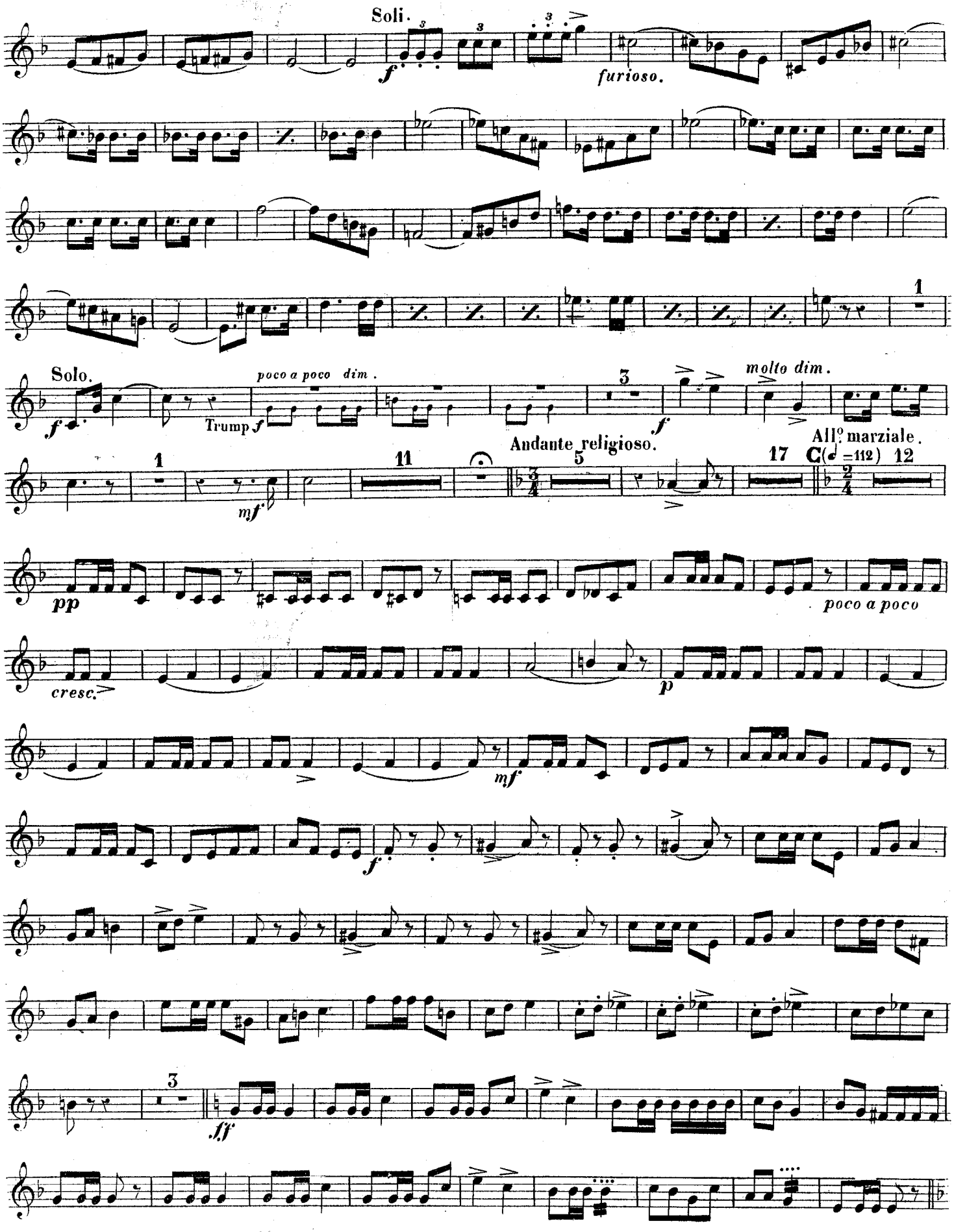
Soli.
furioso.
Solo.
poco a poco dim.
Trump
molto dim.
Andante religioso.
All° marziale.
C (♩ = 112)
poco a poco
cresc.

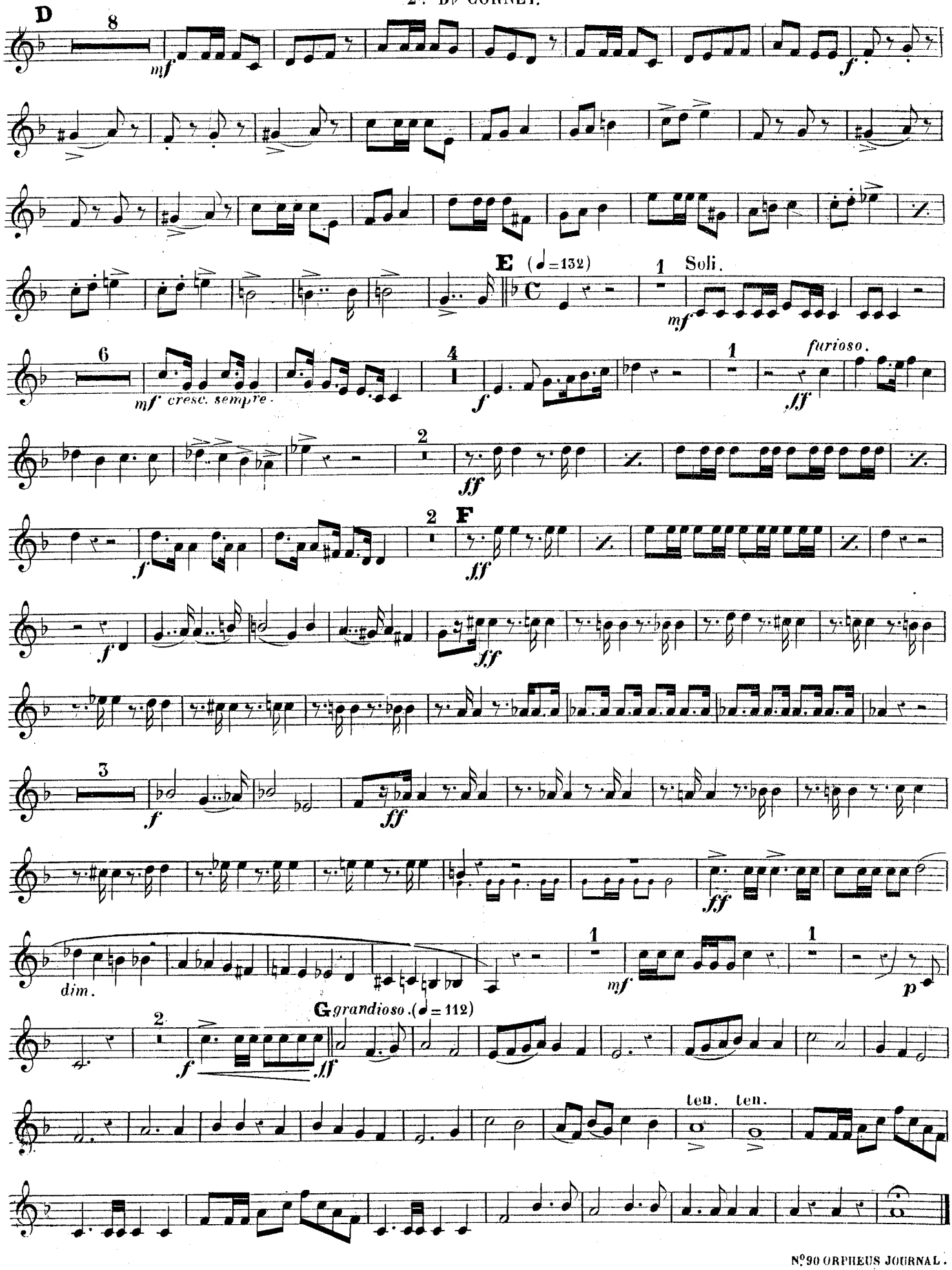
D
8
mf
f
E (♩=132)
1 Soli.
mf
6
mf cresc. sempre.
4
f
1
furioso.
ff
2
ff
2
F
ff
f
ff
3
f
ff
ff
dim.
1
mf
1
p
2
G grandioso. (♩=112)
f
ff
ten. ten.

№ 90.

A BATTLE-SCENE.

Descriptive Fantasia.

by JOHN **HARTMANN**.

E♭ TRUMPETS.

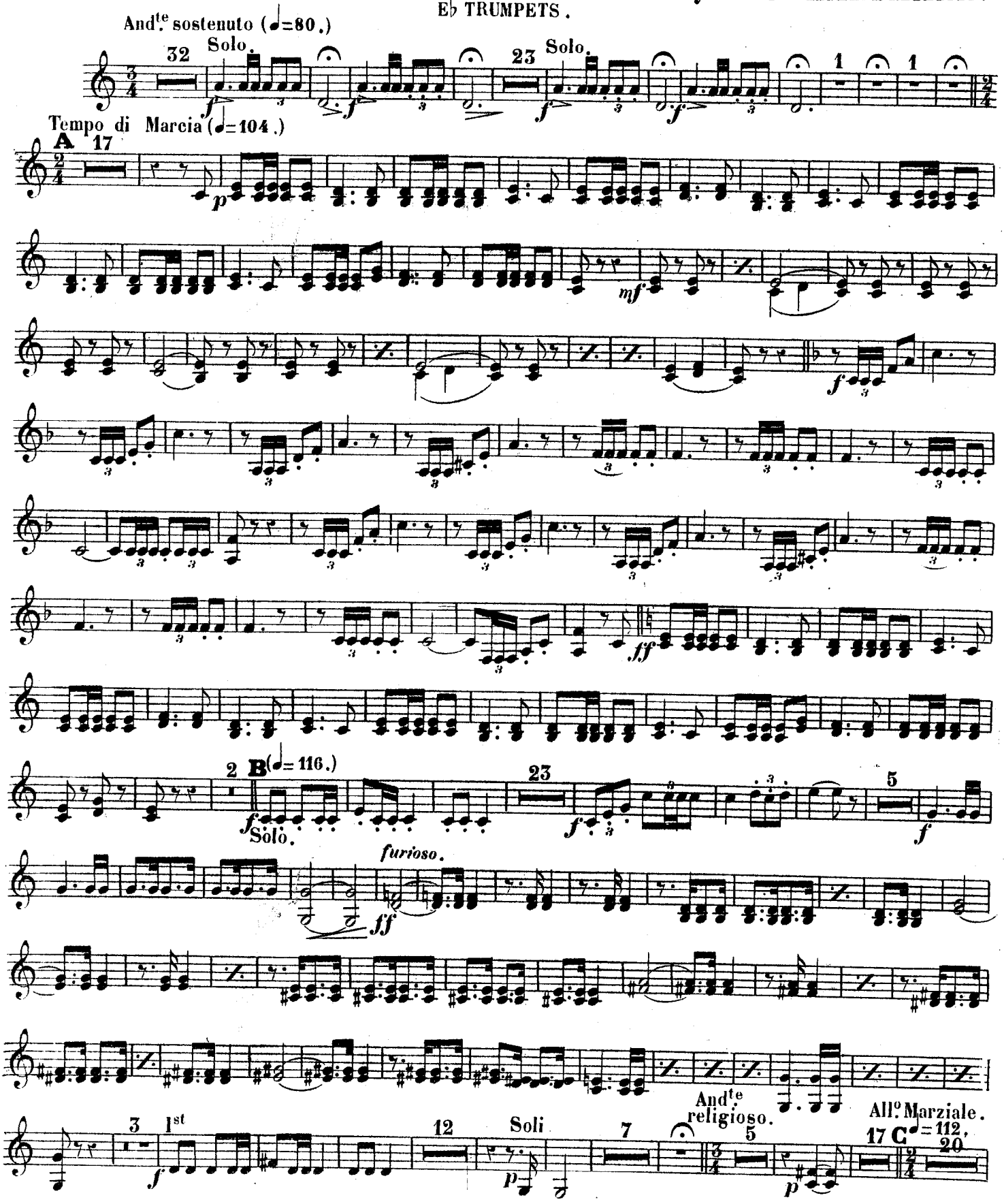

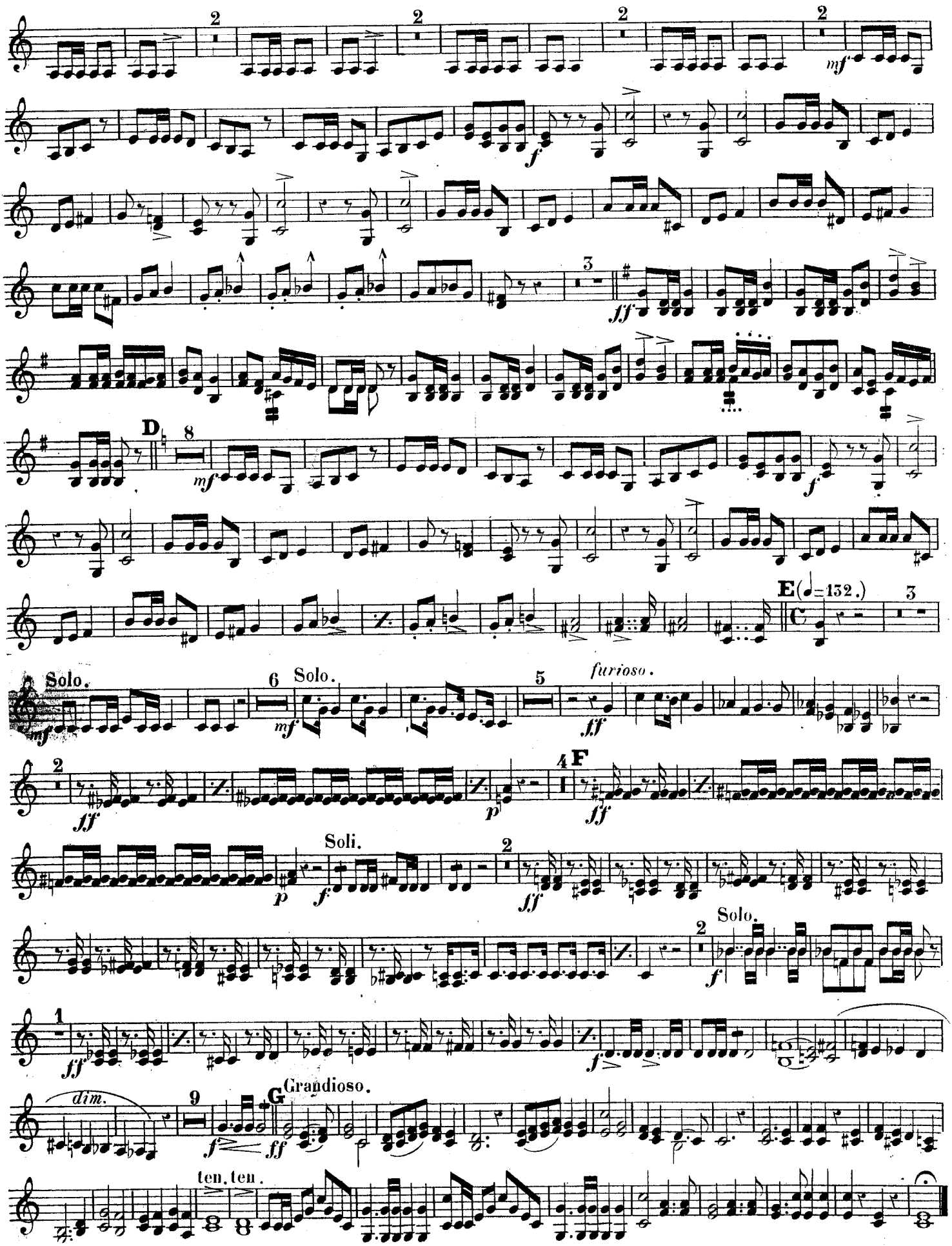
2
mf
f
3
fff
D
8
mf
f
E (♩=132.)
C
3
Solo.
mf
6
Solo.
mf
5
furioso.
fff
2
fff
p
4
F
fff
p
Soli.
f
2
fff
2
Solo.
f
1
fff
f
dim.
9
f
ff
G
Grandioso.
ten. ten.

№ 90.

A BATTLE-SCENE.

Descriptive fantasia.

by JOHN HARTMANN.

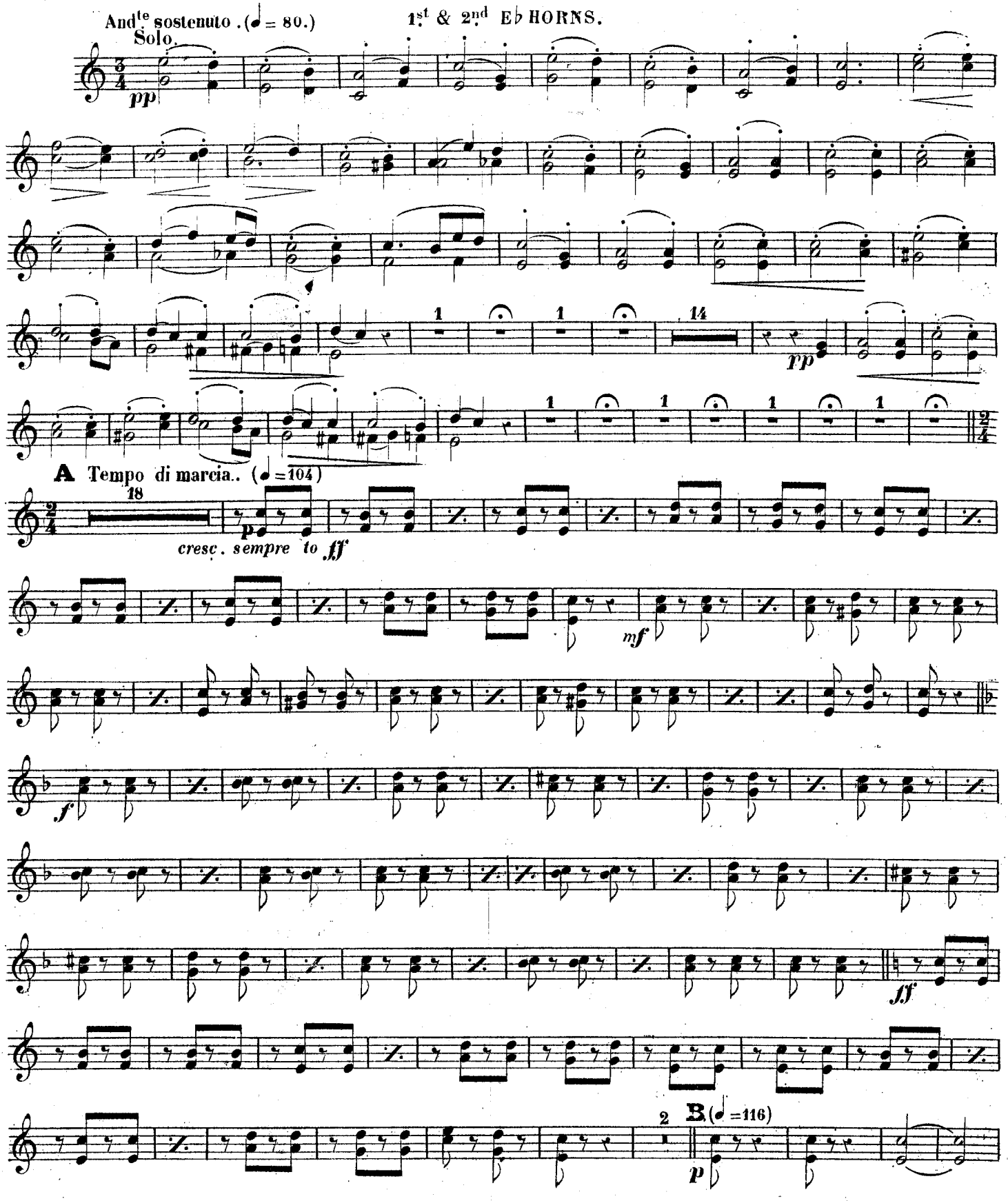

1st & 2nd Eb HORNS.

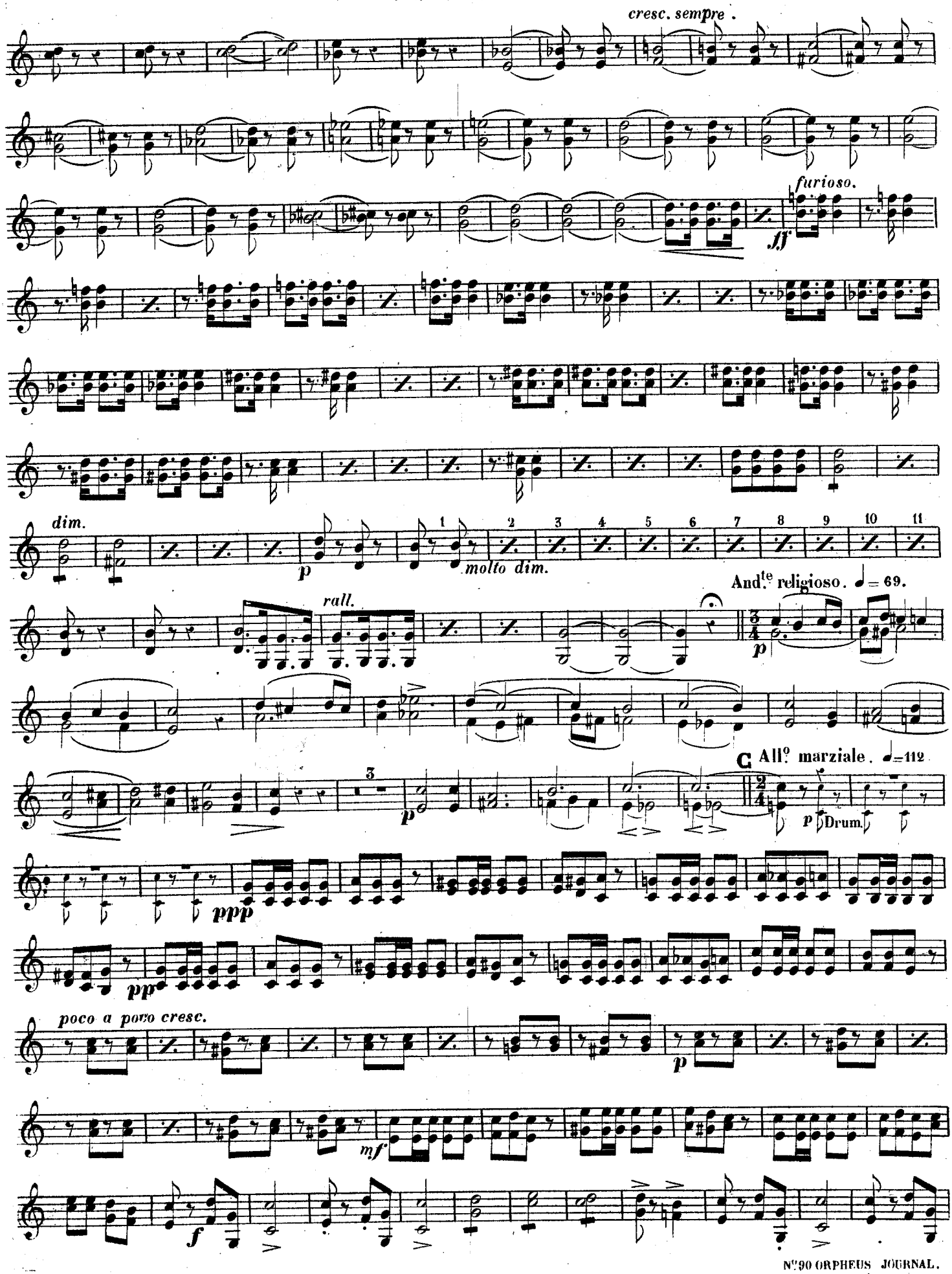

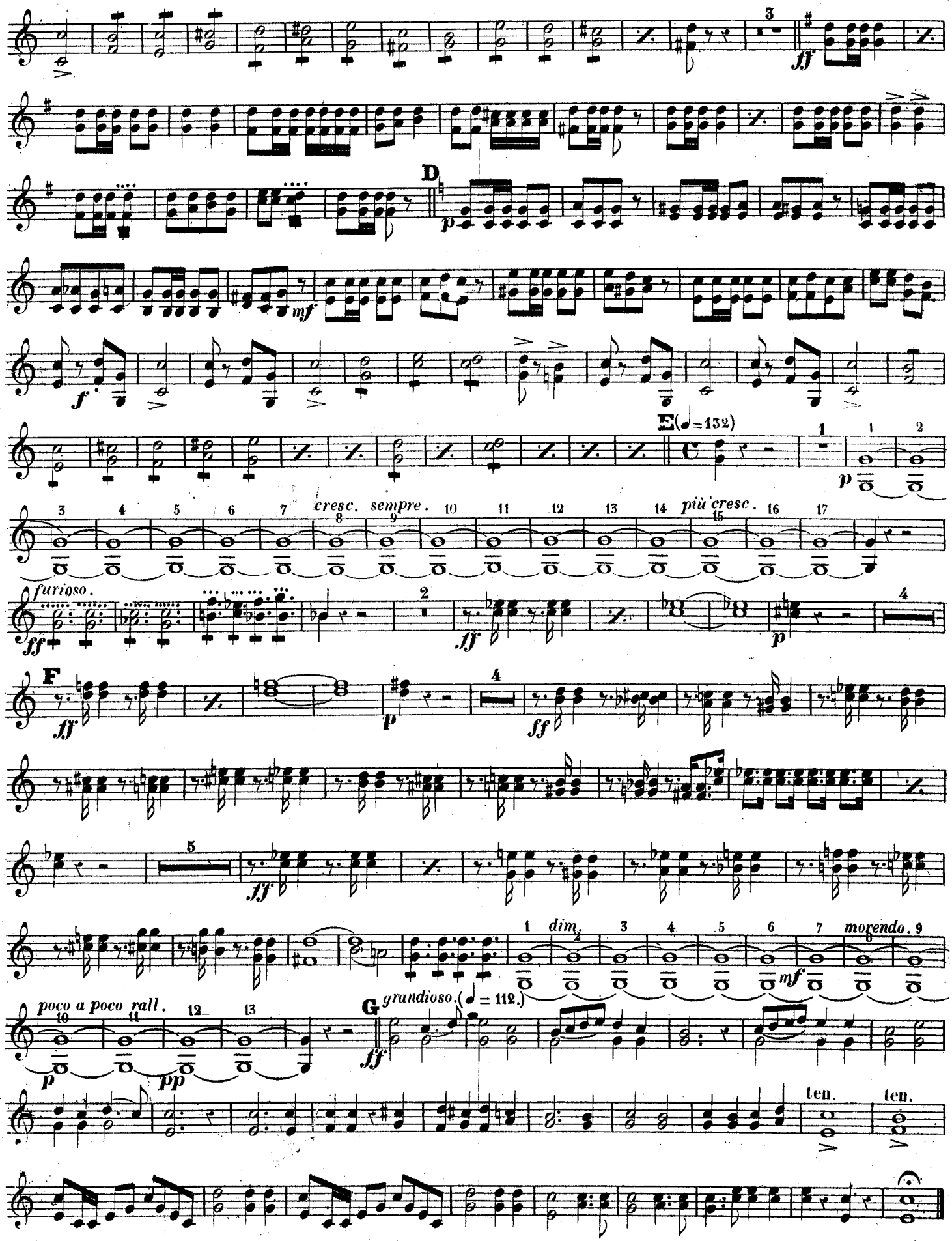
D
E (♩=132)
cresc. sempre.
più cresc.
furioso.
F
dim.
morendo.
poco a poco rall.
G
grandioso. (♩= 112.)
ten.
ten.

A BATTLE-SCENE.

Descriptive Fantasia. by JOHN HARTMANN.

And.te sostenuto. (♩=80.) 3.rd & 4.th Eb HORNS.

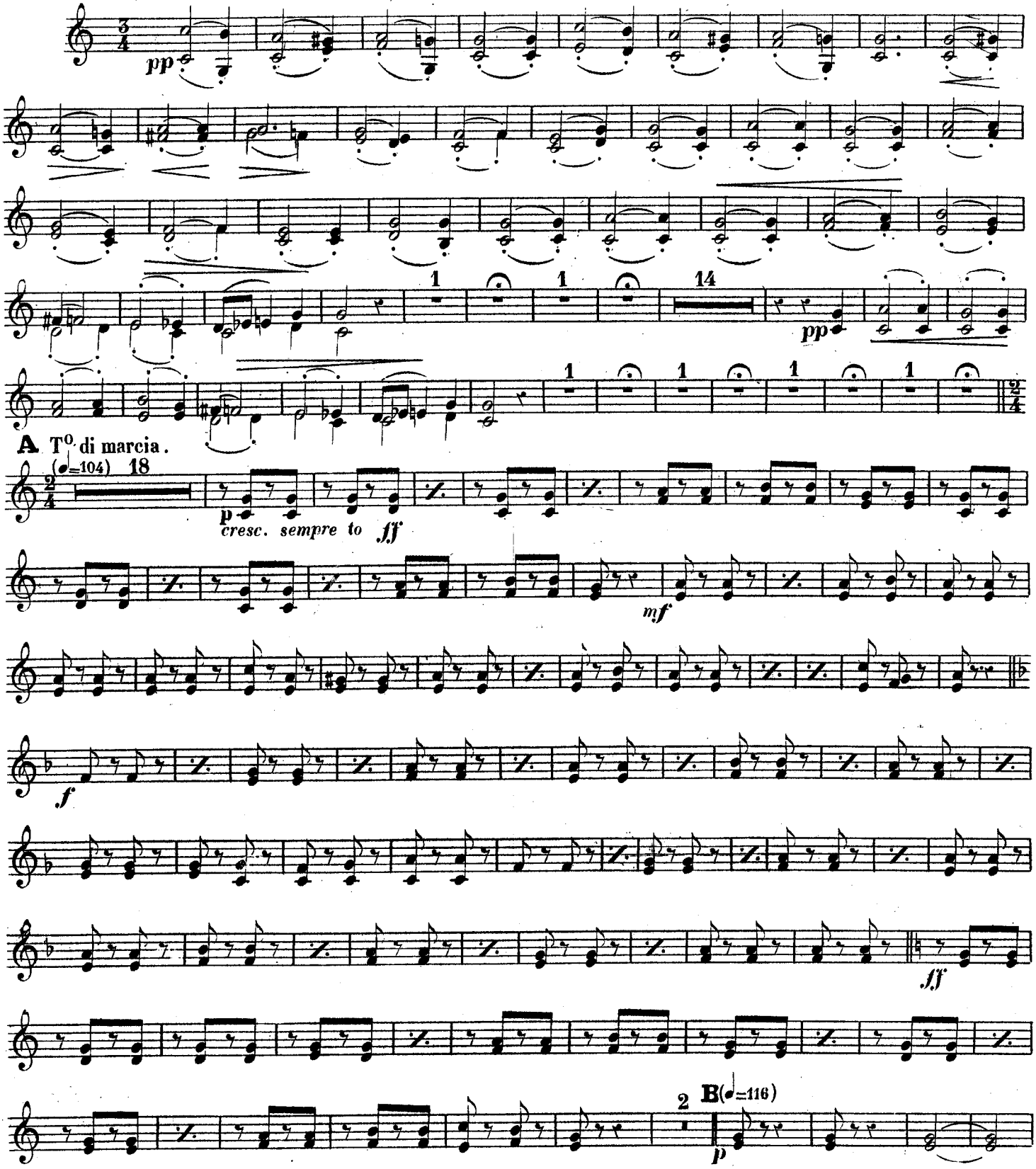

3rd & 4th Eb HORNS.

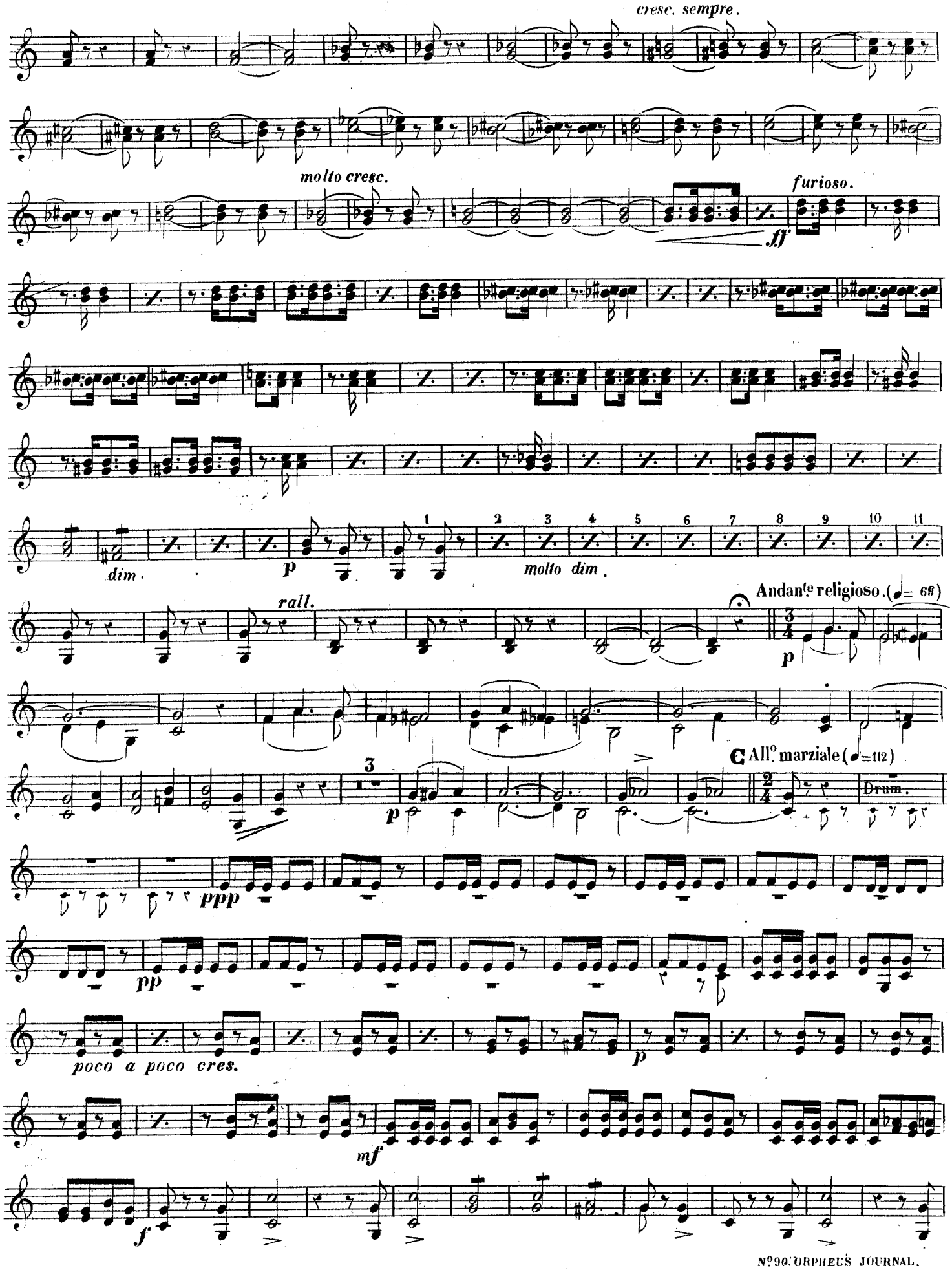

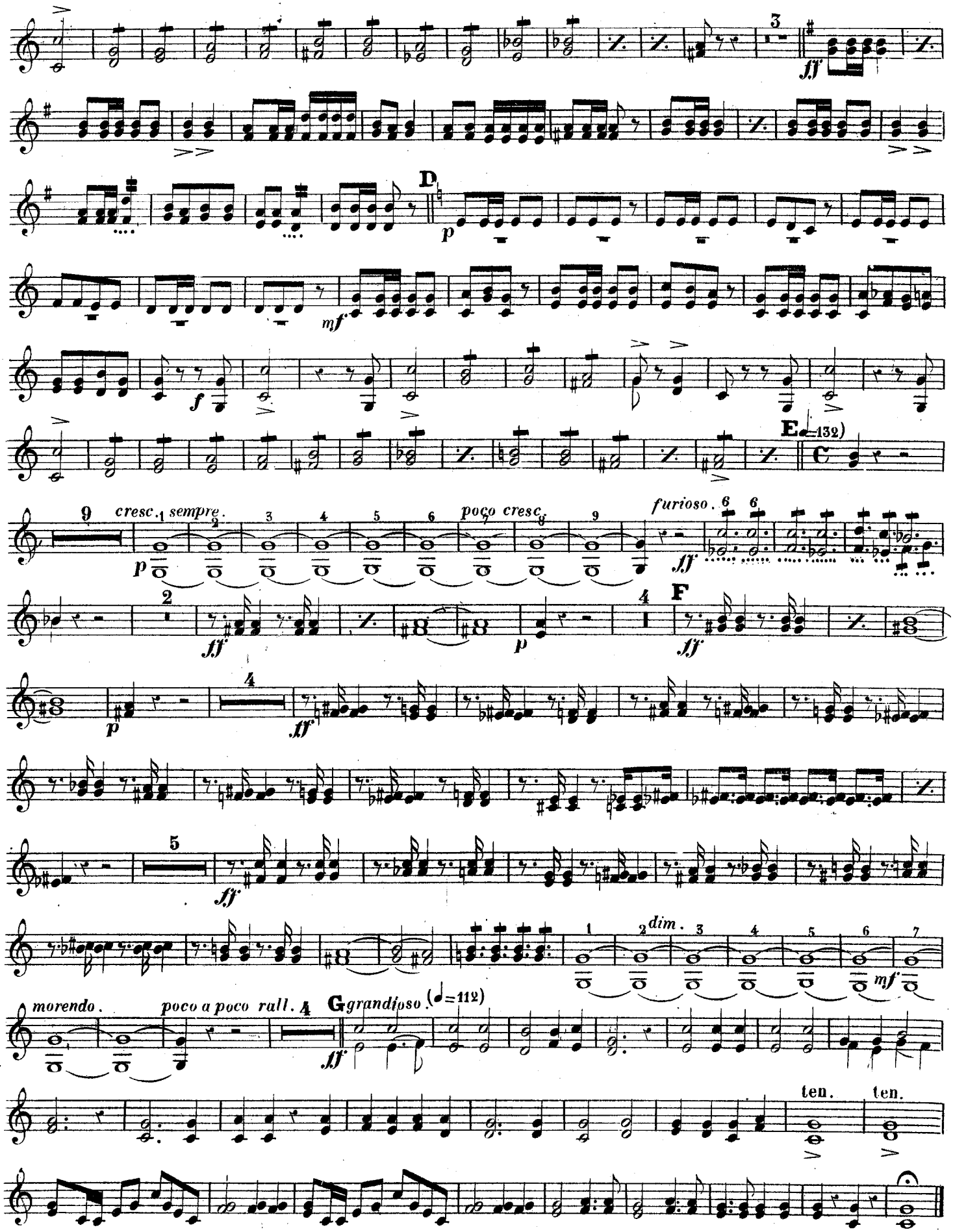
D
E (♩=132)
F
G grandioso (♩=112)
cresc. sempre.
poco cresc.
furioso.
dim.
morendo.
poco a poco rall.
ten.
ten.

№ 90.

A BATTLE-SCENE.

Descriptive Fantasia.

by JOHN **HARTMANN.**

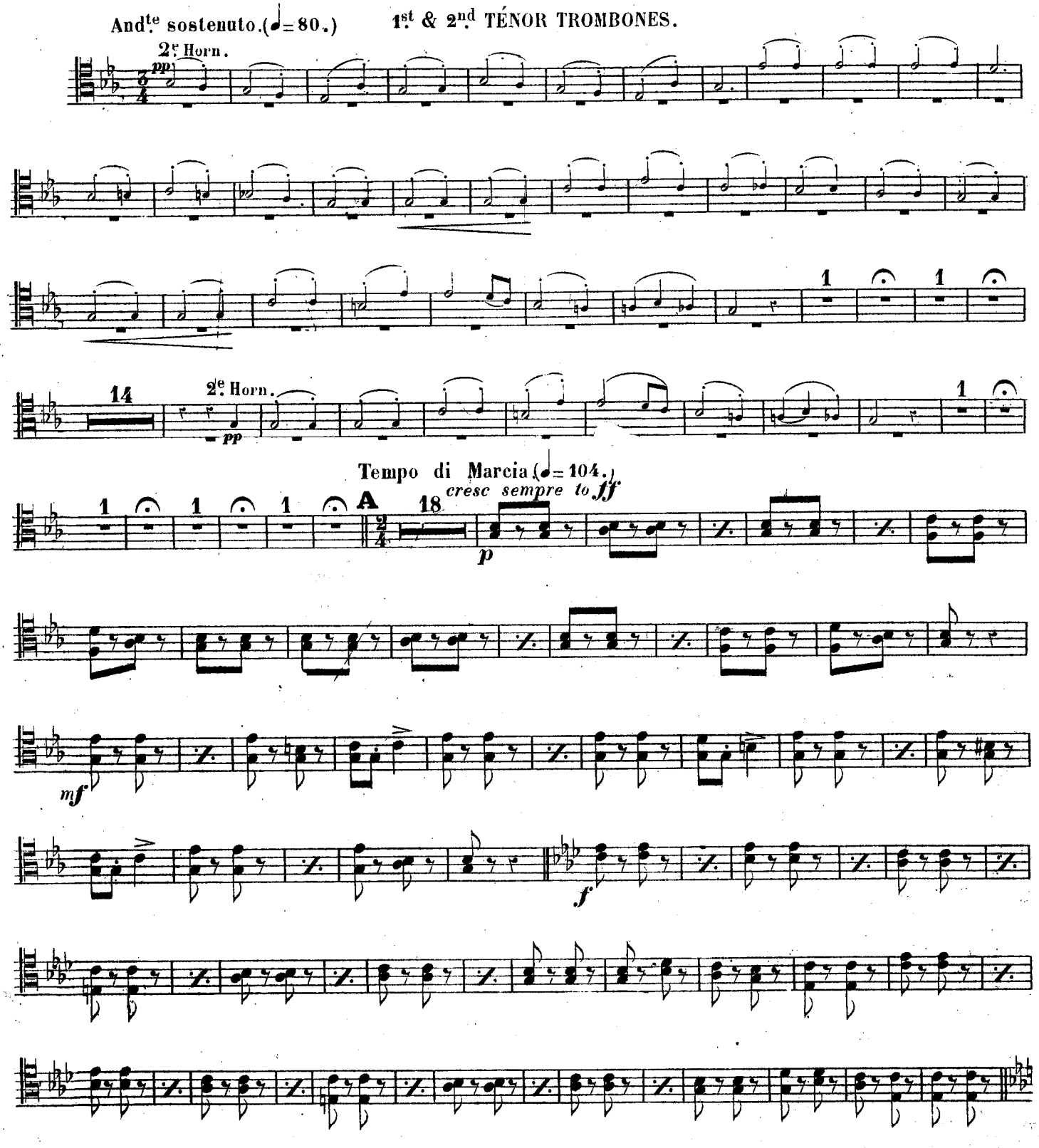

J. R. LAFLEUR & SON London.

1st & 2nd TENOR TROMBONES.

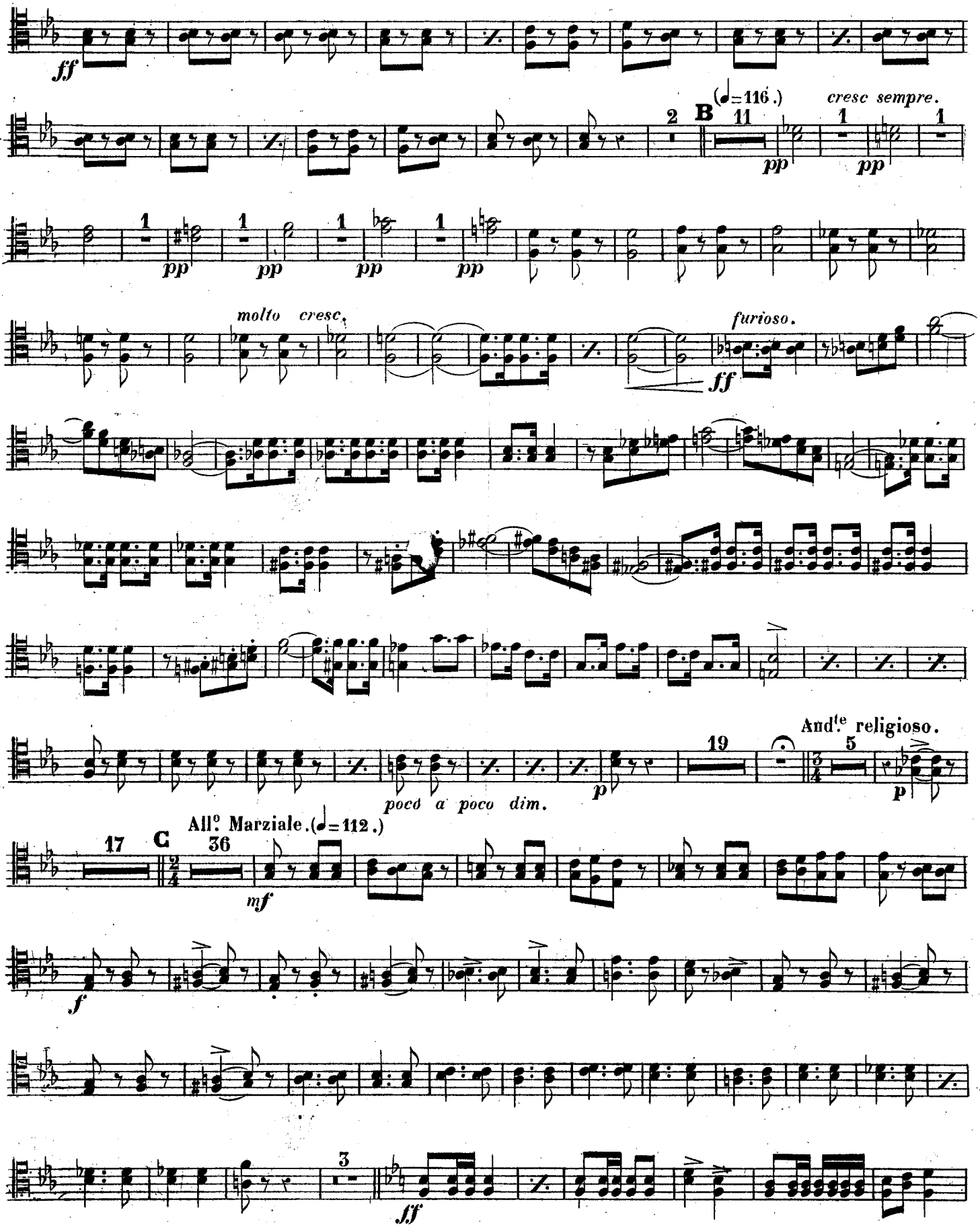

1st & 2nd TÉNOR TROMBONES.

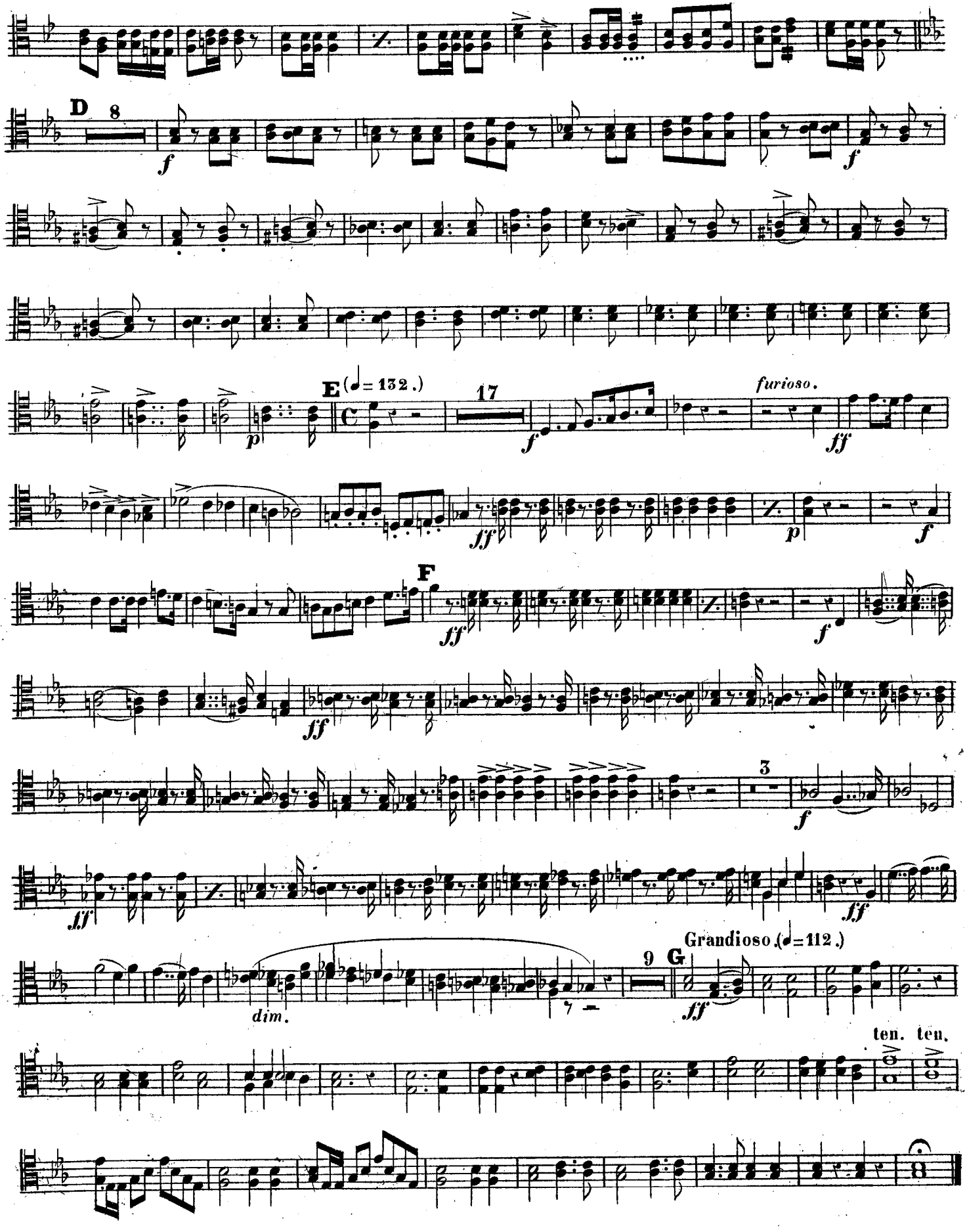

Trombone 1st

A Battle-Scene.

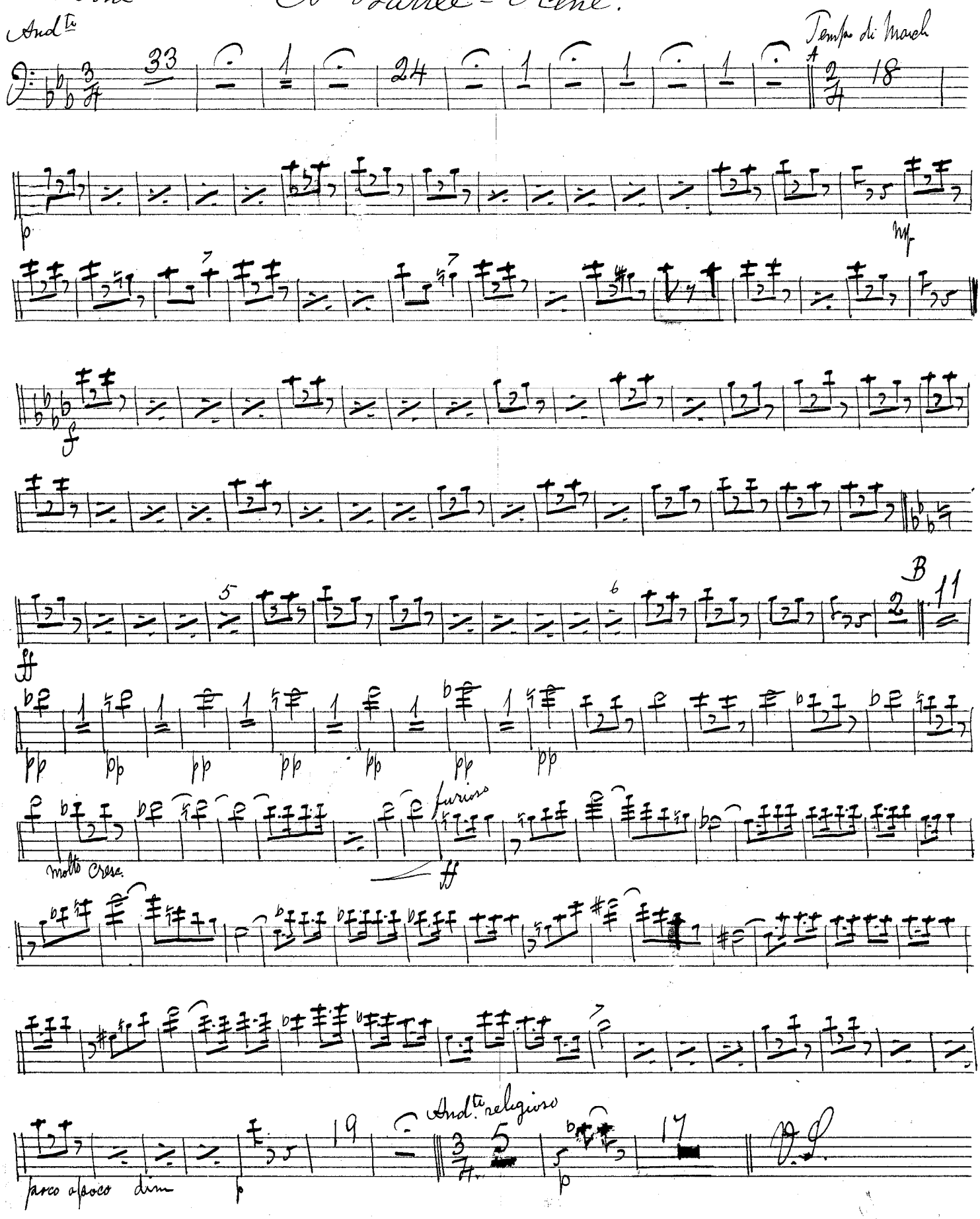

A Battle Scene Trombone 1

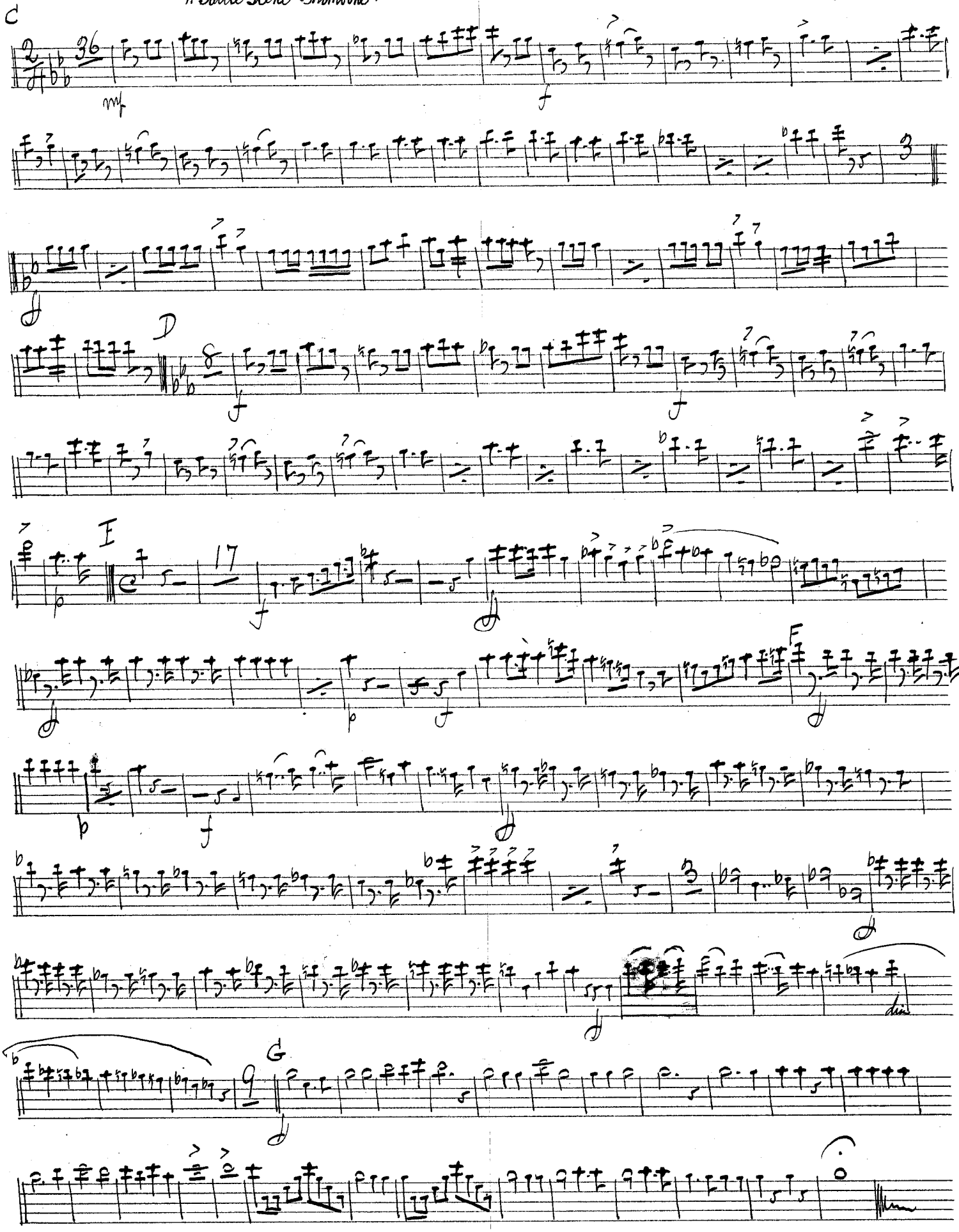

2ᵈ Trombone

A Battle – Scene.

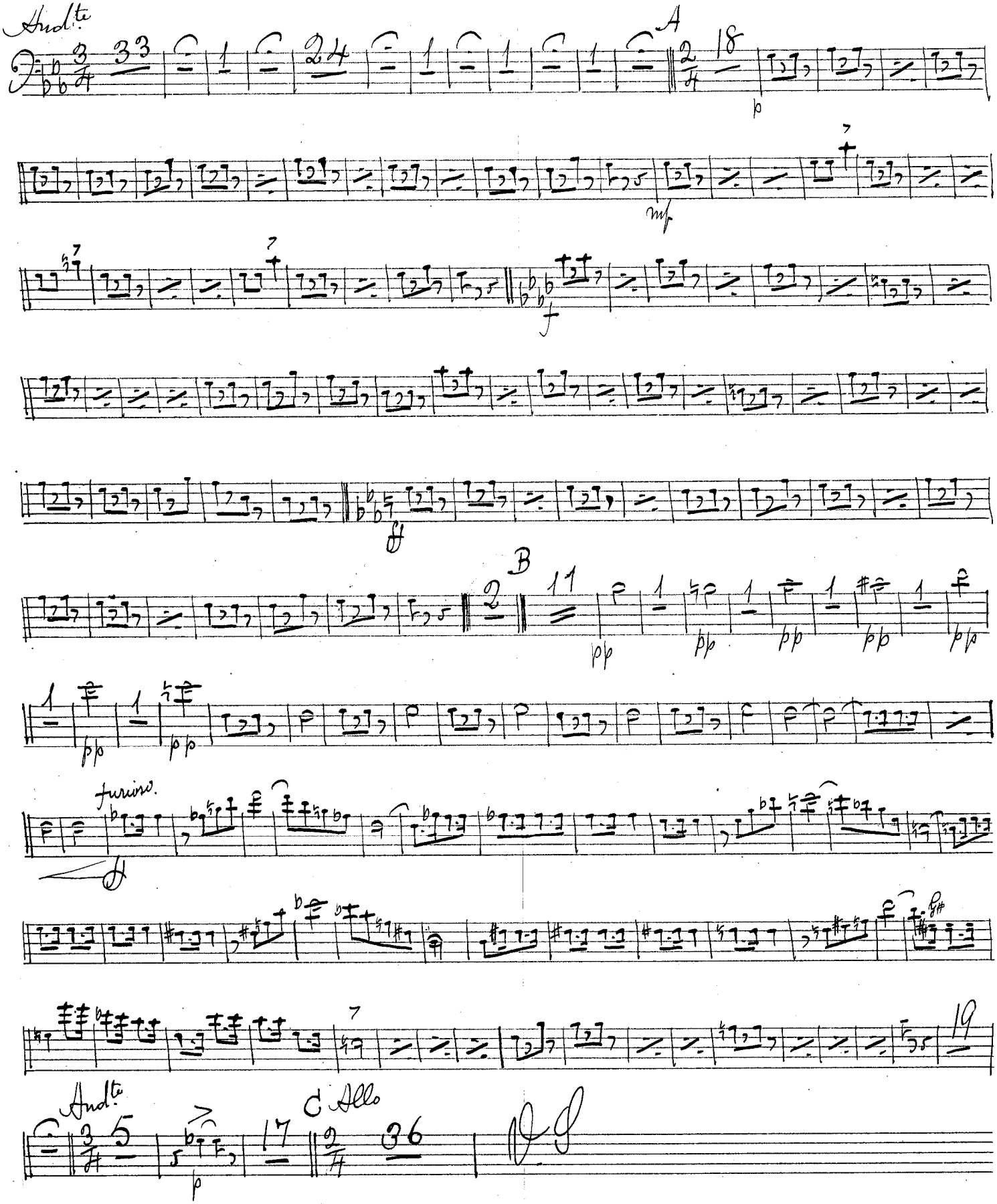

A Battle Scene 2nd Trombone

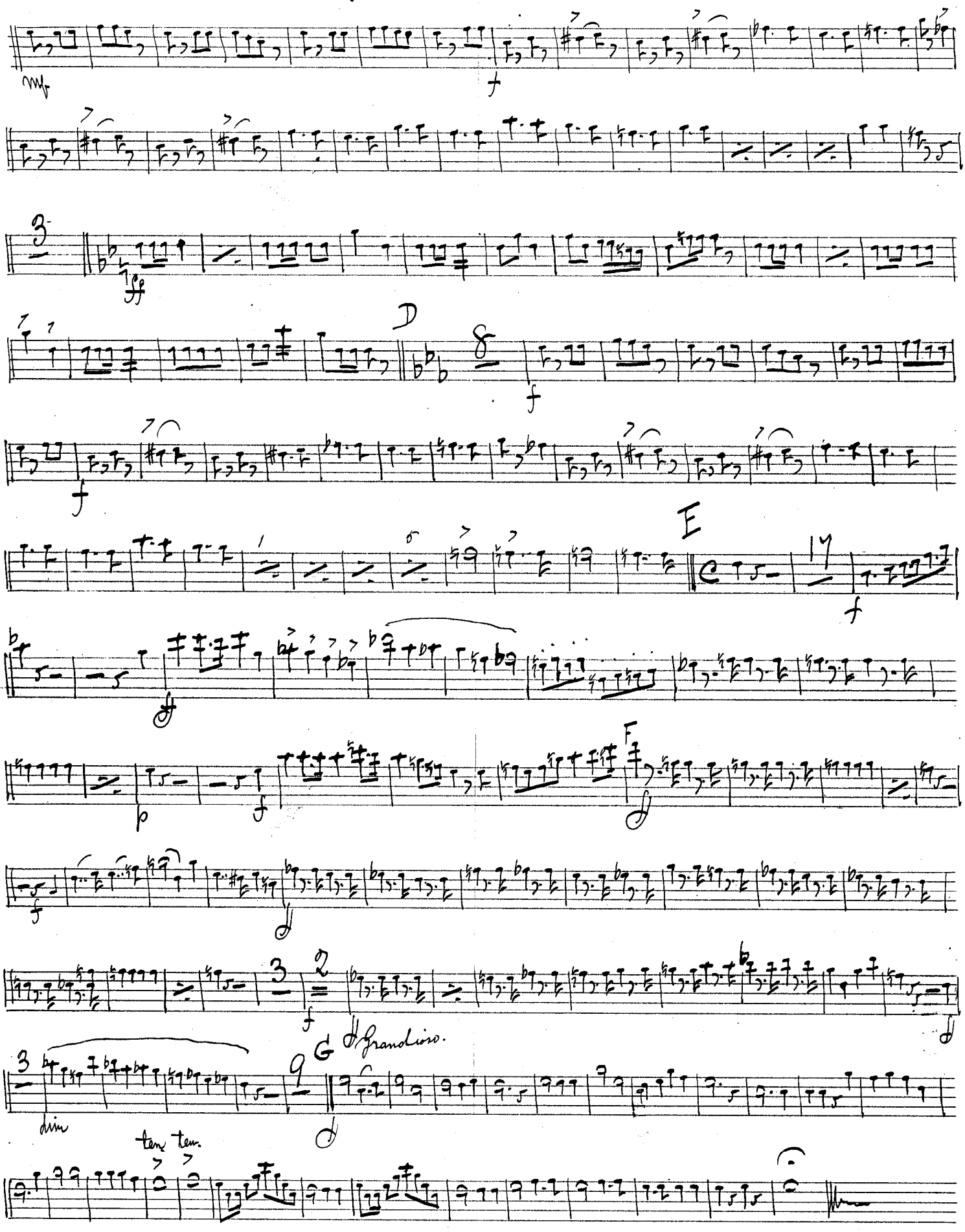

№ 90.

A BATTLE-SCENE.

Descriptive Fantasia.

by JOHN HARTMANN.

BASS TROMBONE.

And^te sostenuto (♩= 80)

1st Bassoon.

pp

1st Bassoon. pp

Tempo di Marcia (♩= 104)

A

18

p cresc sempre.

mf

f

ff

B (♩= 116)

pp cresc sempre.

molto cresc.

ff furioso.

poco a poco dim.

J. R. LAFLEUR & SON London.

BASS TROMBONE.

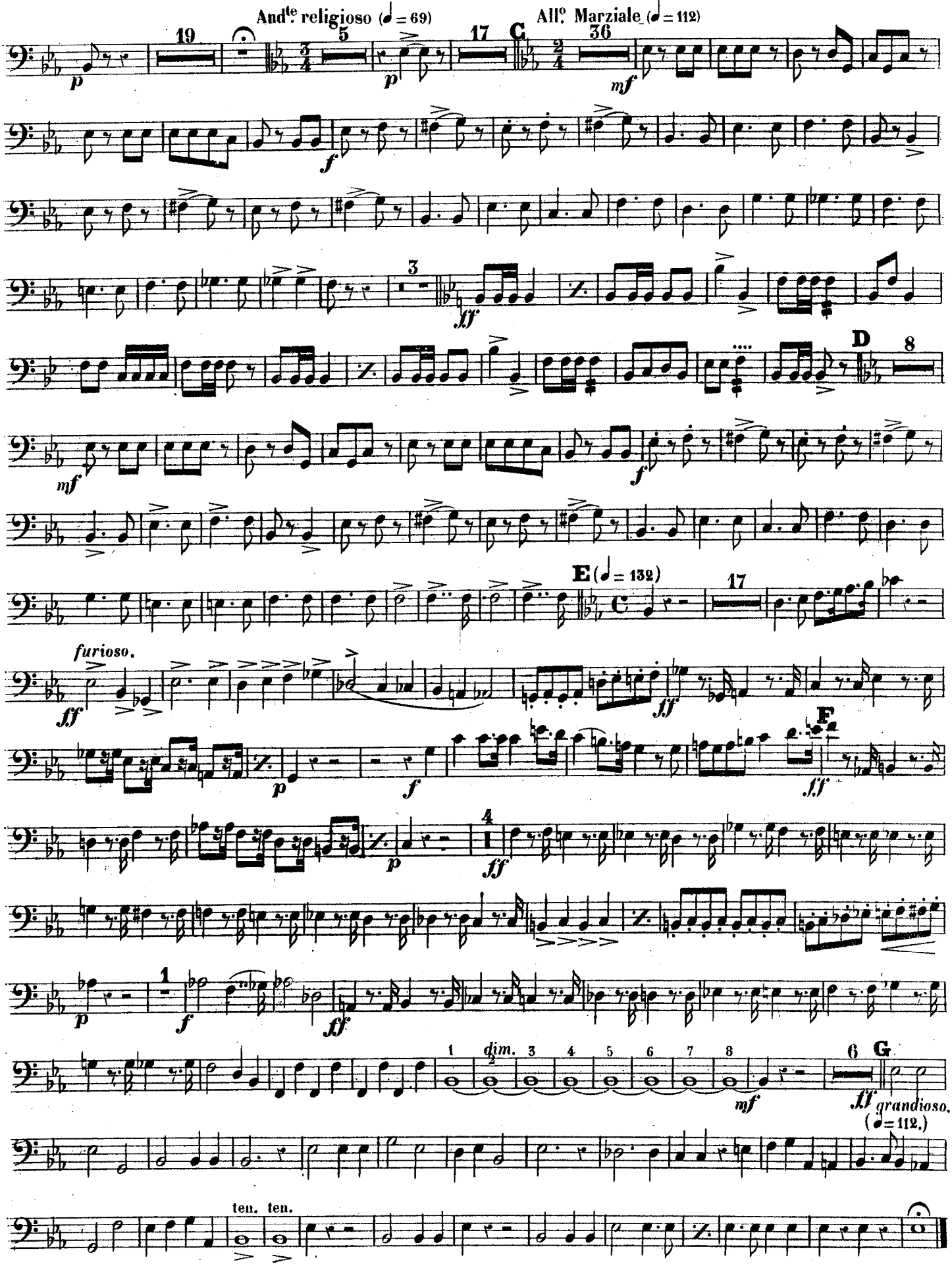

№ 90.

A BATTLE-SCENE.

Descriptive Fantasia.

by JOHN **HARTMANN.**

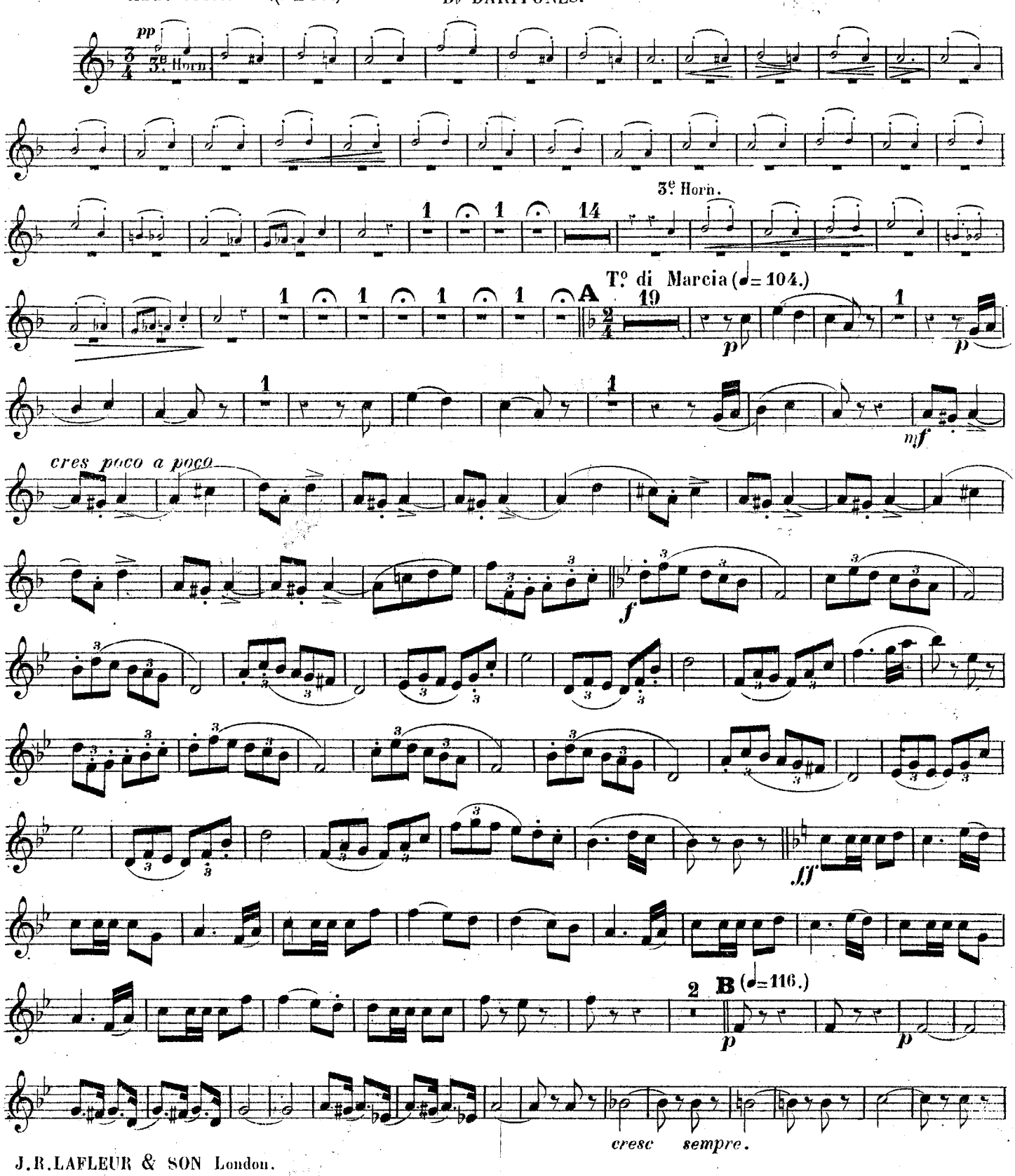

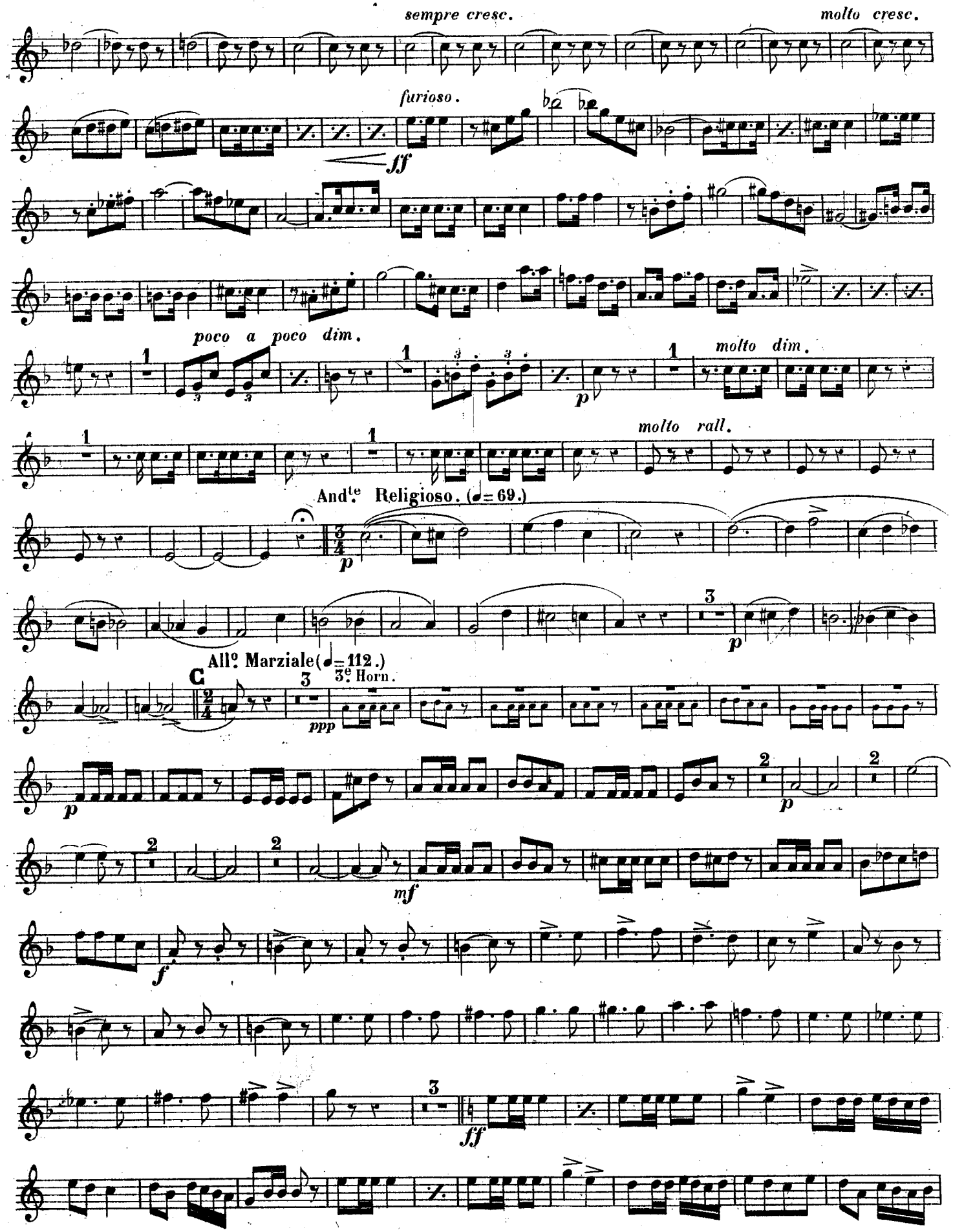
sempre cresc.
molto cresc.
furioso.
ff
poco a poco dim.
molto dim.
p
molto rall.
And.te Religioso. (♩= 69.)
p
All.o Marziale (♩= 112.)
3.e Horn.
C
ppp
p
mf
f
ff

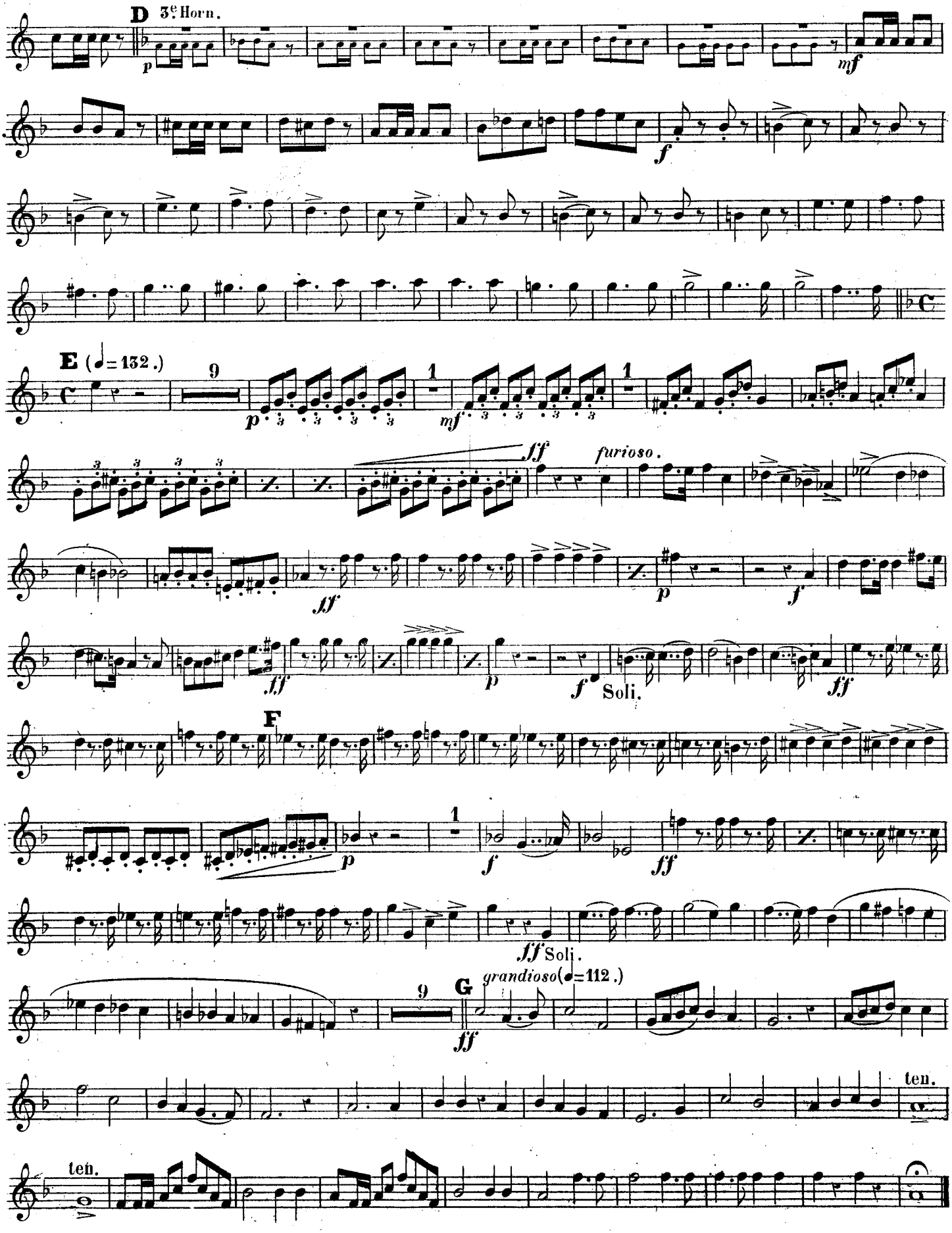
D
3e Horn.
E (♩=132.)
furioso.
Soli.
F
Soli.
G
grandioso (♩=112.)
ten.
ten.

THE ORPHEUS JOURNAL.

№ 90.

A BATTLE-SCENE.

Descriptive Fantasia.

by JOHN HARTMANN.

EUPHONIUM.

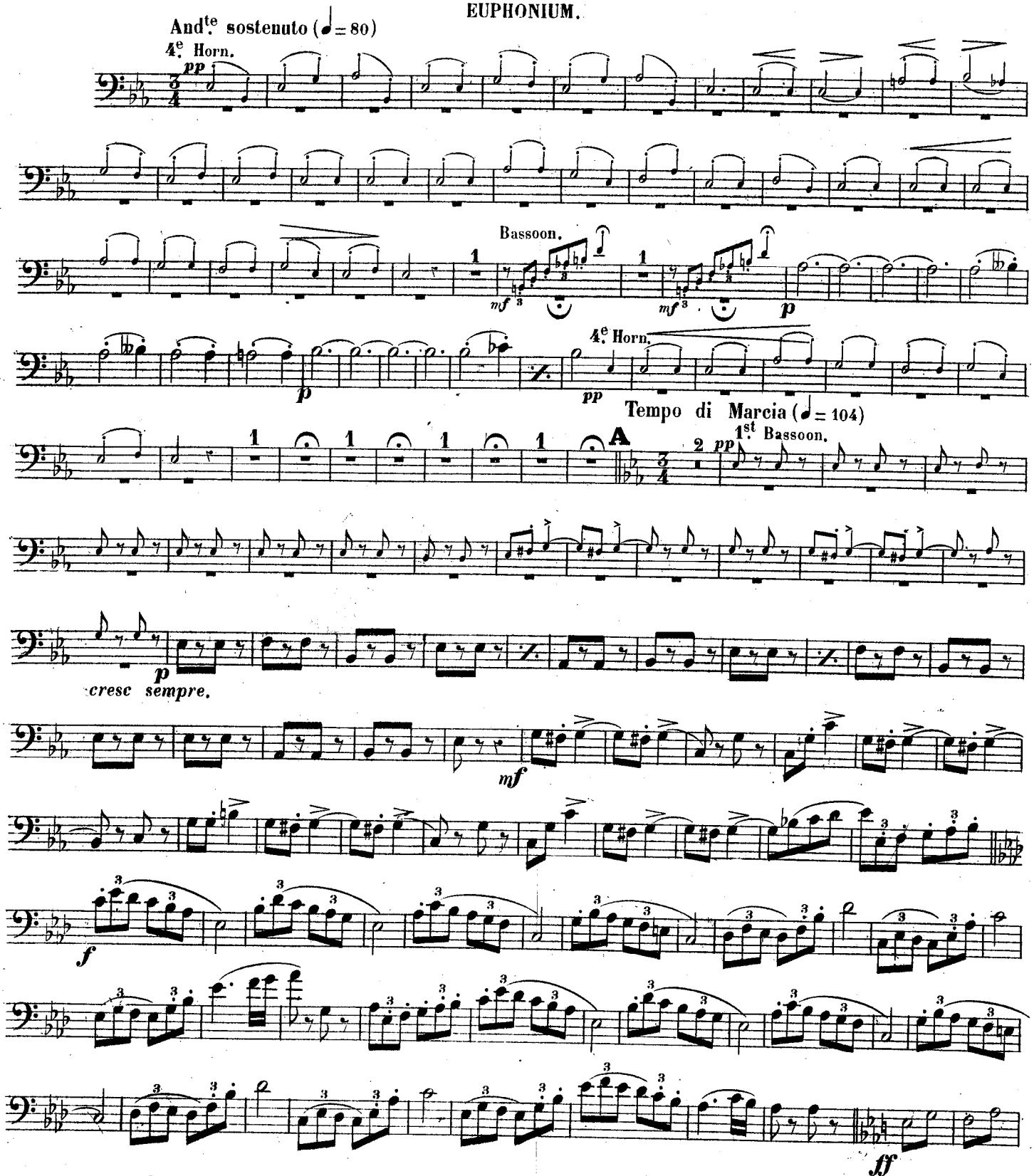

J. R. LAFLEUR & SON London.

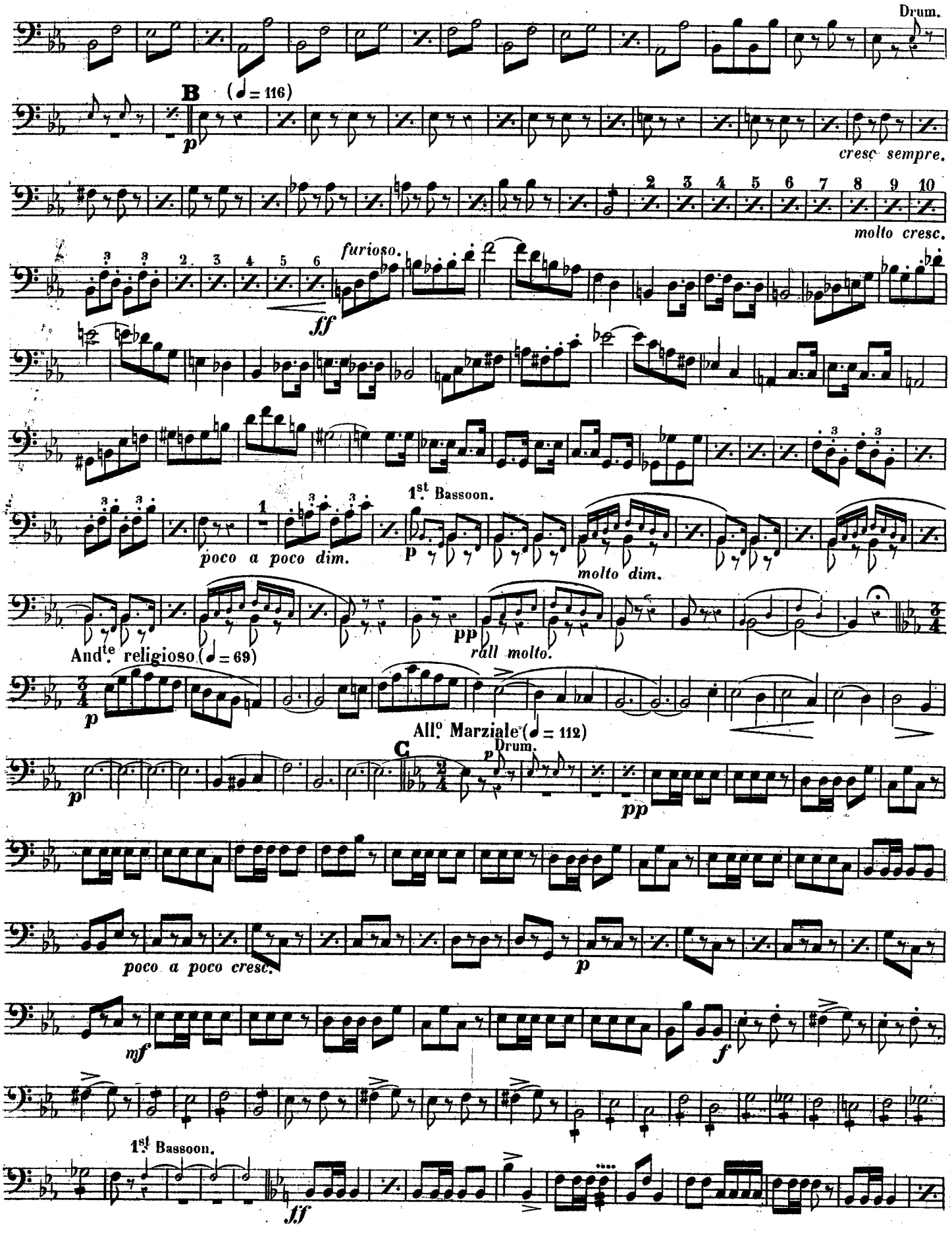
Drum.
B
(♩= 116)
p
cresc sempre.
molto cresc.
furioso.
ff
1st Bassoon.
poco a poco dim.
p
molto dim.
pp
rall molto.
And.te religioso (♩= 69)
p
All.o Marziale (♩= 112)
C
Drum.
p
pp
poco a poco cresc.
p
mf
f
1st Bassoon.
ff

EUPHONIUM.

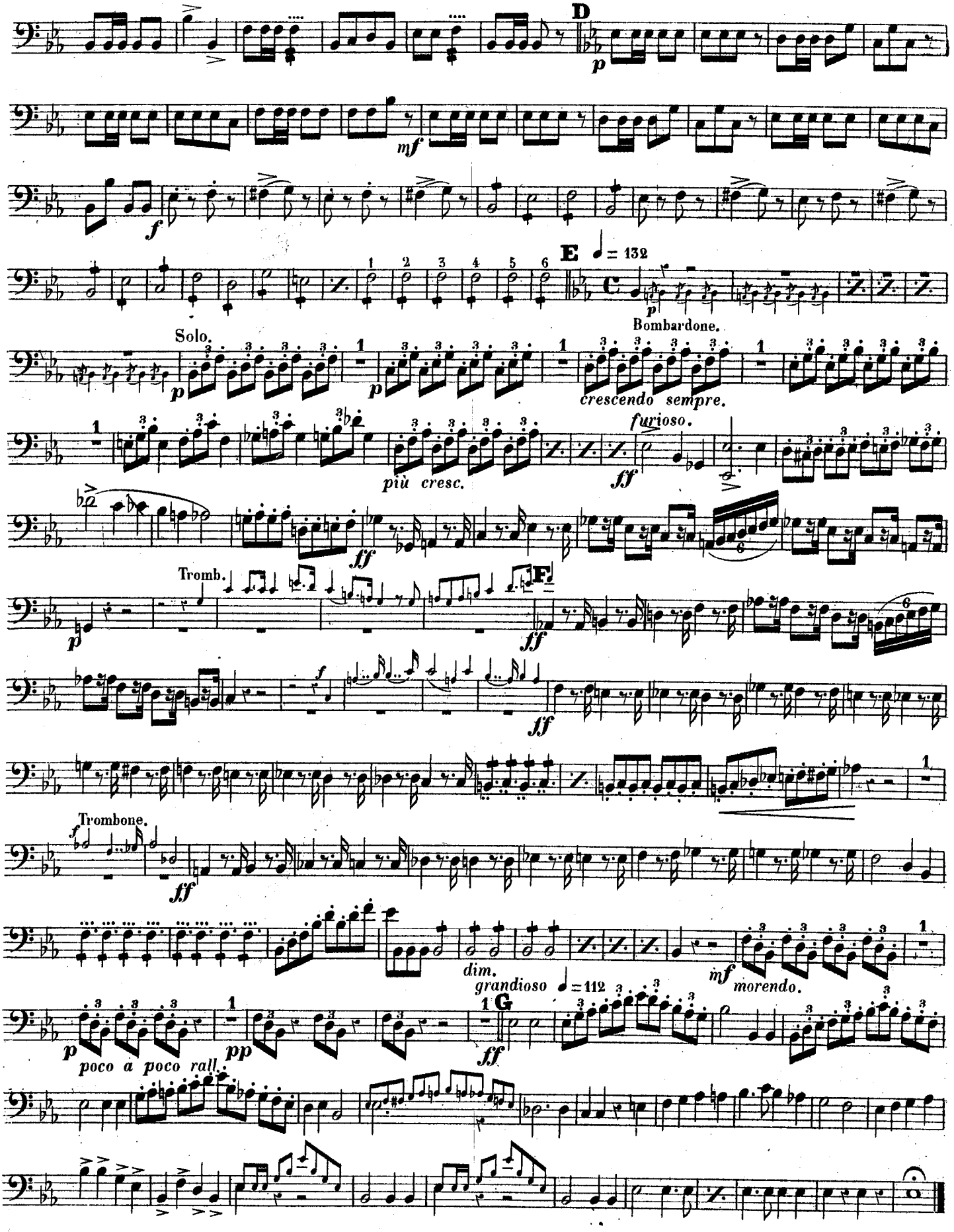
D
E
♩= 132
Bombardone.
Solo.
crescendo sempre.
furioso.
più cresc.
Tromb.
F
Trombone.
dim.
grandioso
♩=112
mf morendo.
G
poco a poco rall.

№ 90

A BATTLE-SCENE.

Descriptive Fantasia.

by JOHN **HARTMANN.**

BASSES.

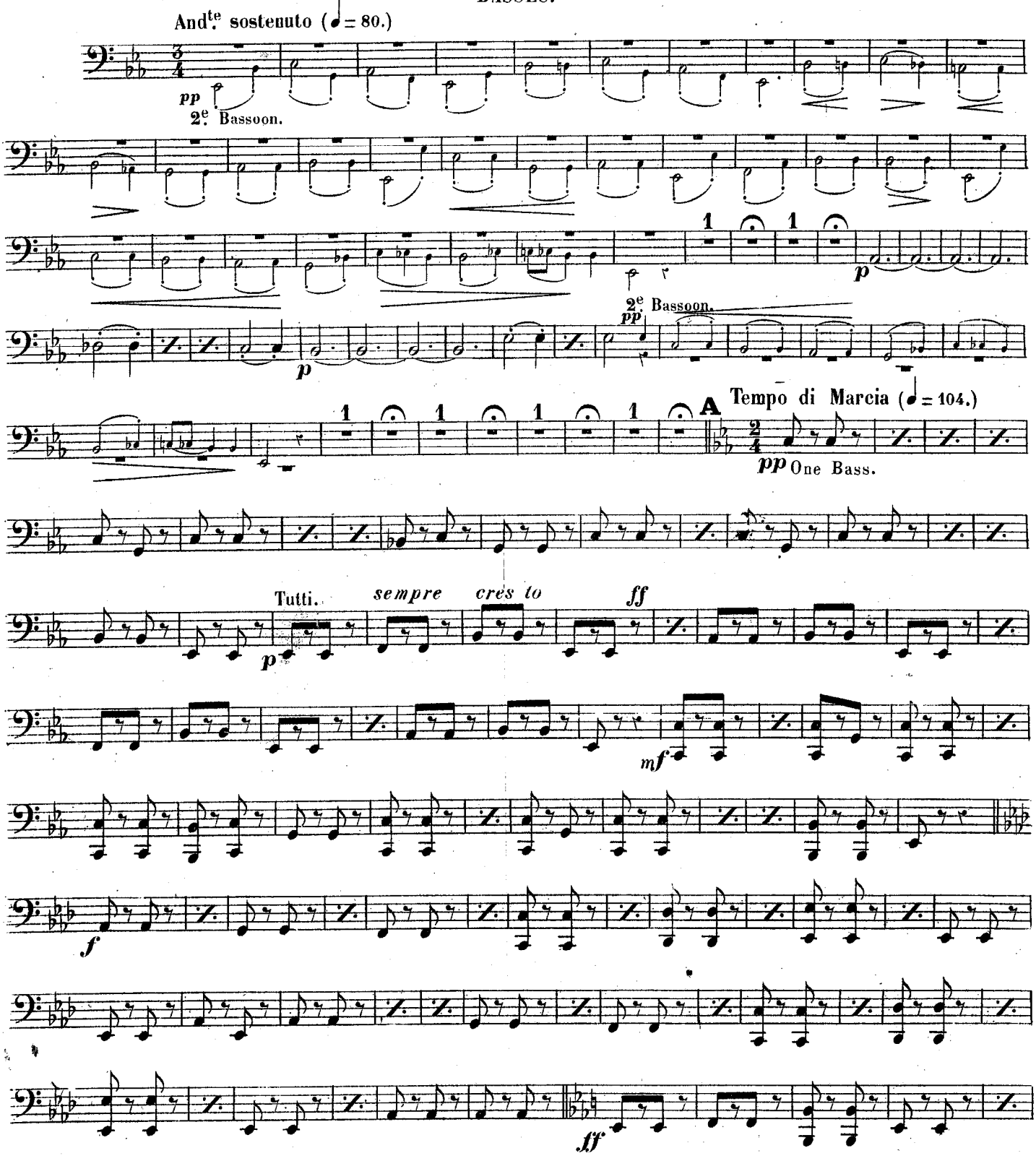

J. R. LAFLEUR & SON London.

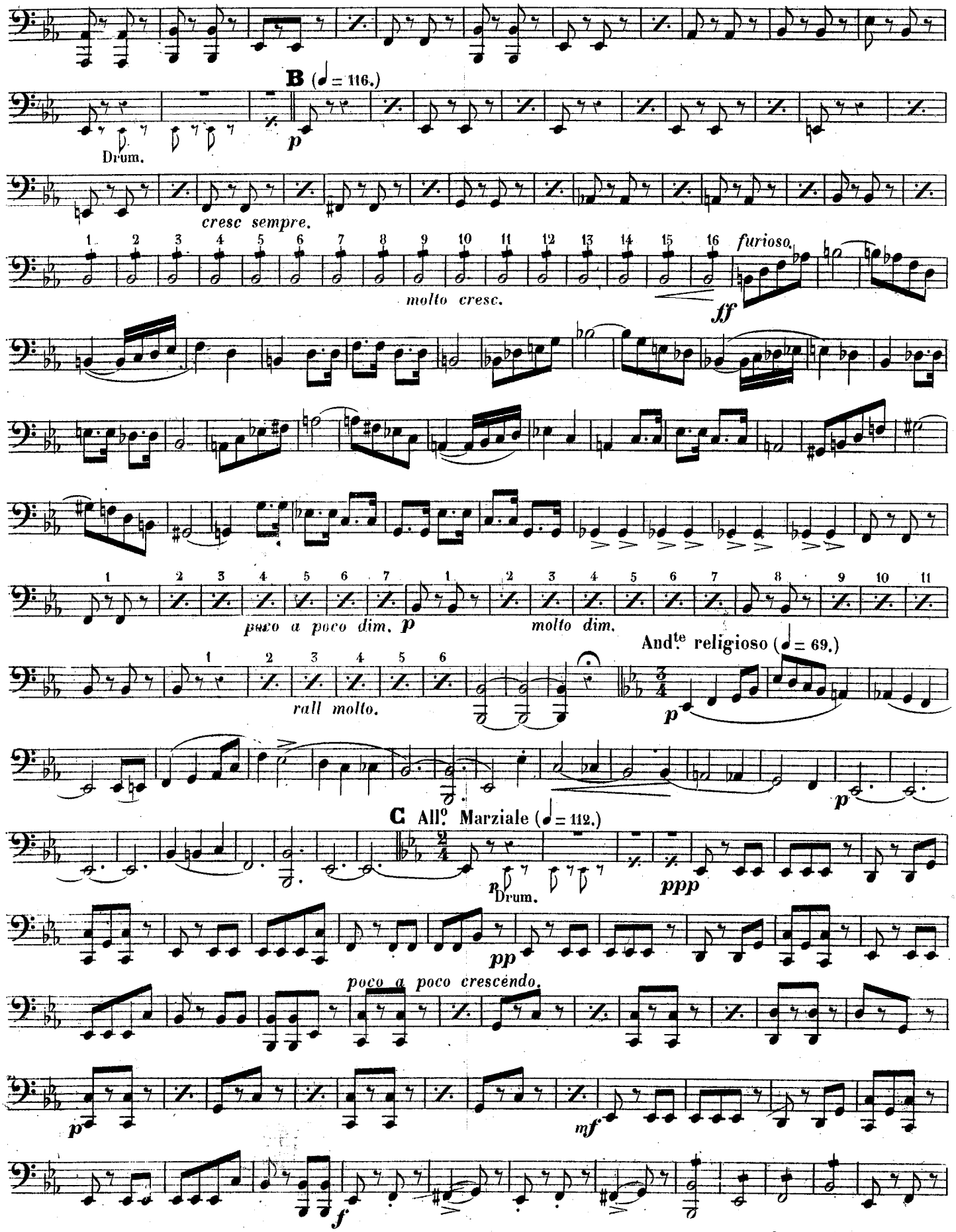
B (♩ = 116.)
Drum.
p
cresc sempre.
molto cresc.
furioso.
ff
poco a poco dim.
p
molto dim.
rall molto.
Andte religioso (♩ = 69.)
p
p
C Allo Marziale (♩ = 112.)
Drum.
ppp
pp
poco a poco crescendo.
p
mf
f

BASSES.

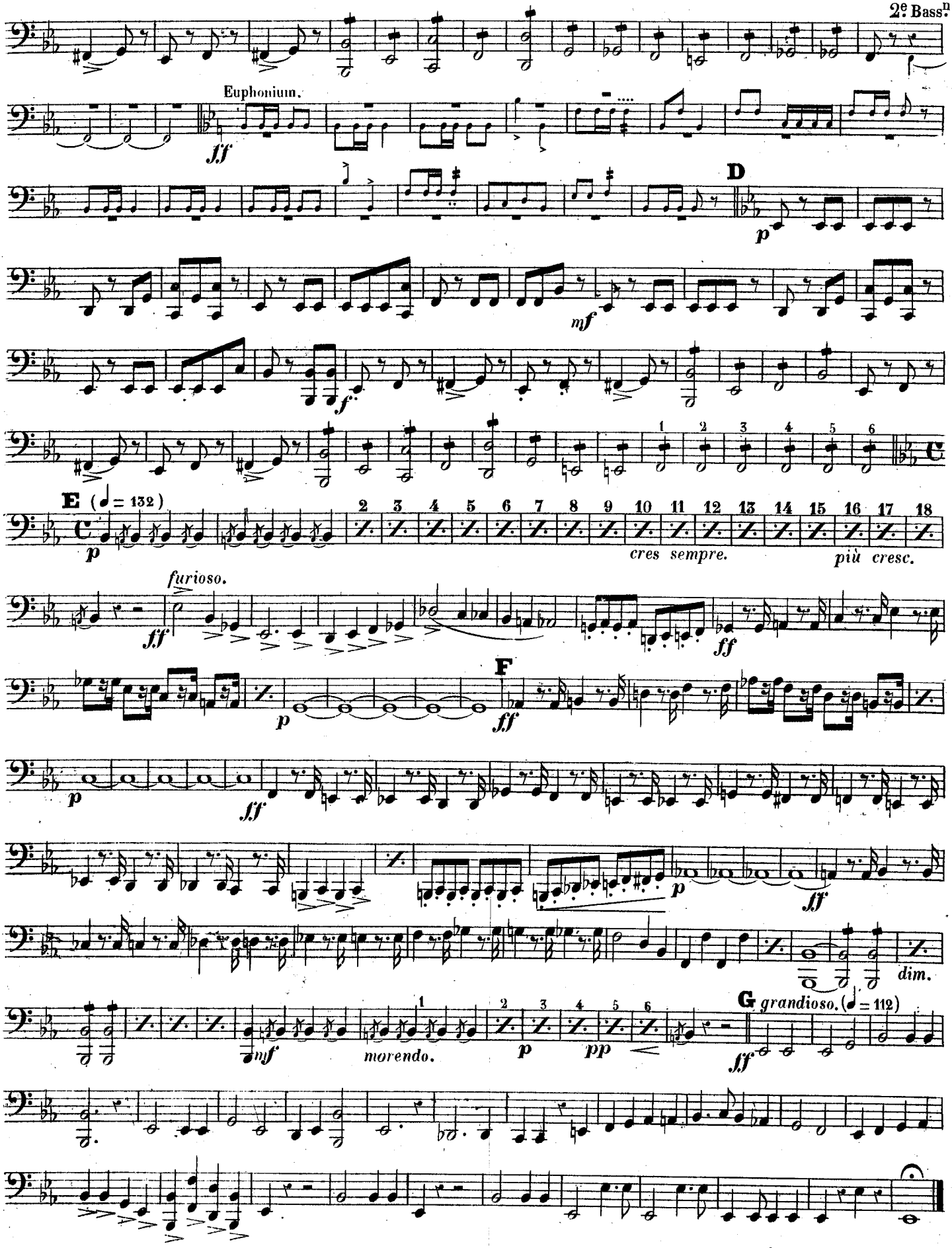
2e Bass.n
Euphonium.
ff
D
p
mf
f
E (♩= 132)
cres sempre.
più cresc.
furioso.
ff
F
dim.
G grandioso. (♩= 112)
morendo.
pp

№ 90.

A BATTLE-SCENE.

Descriptive Fantasia.

by JOHN **HARTMANN.**

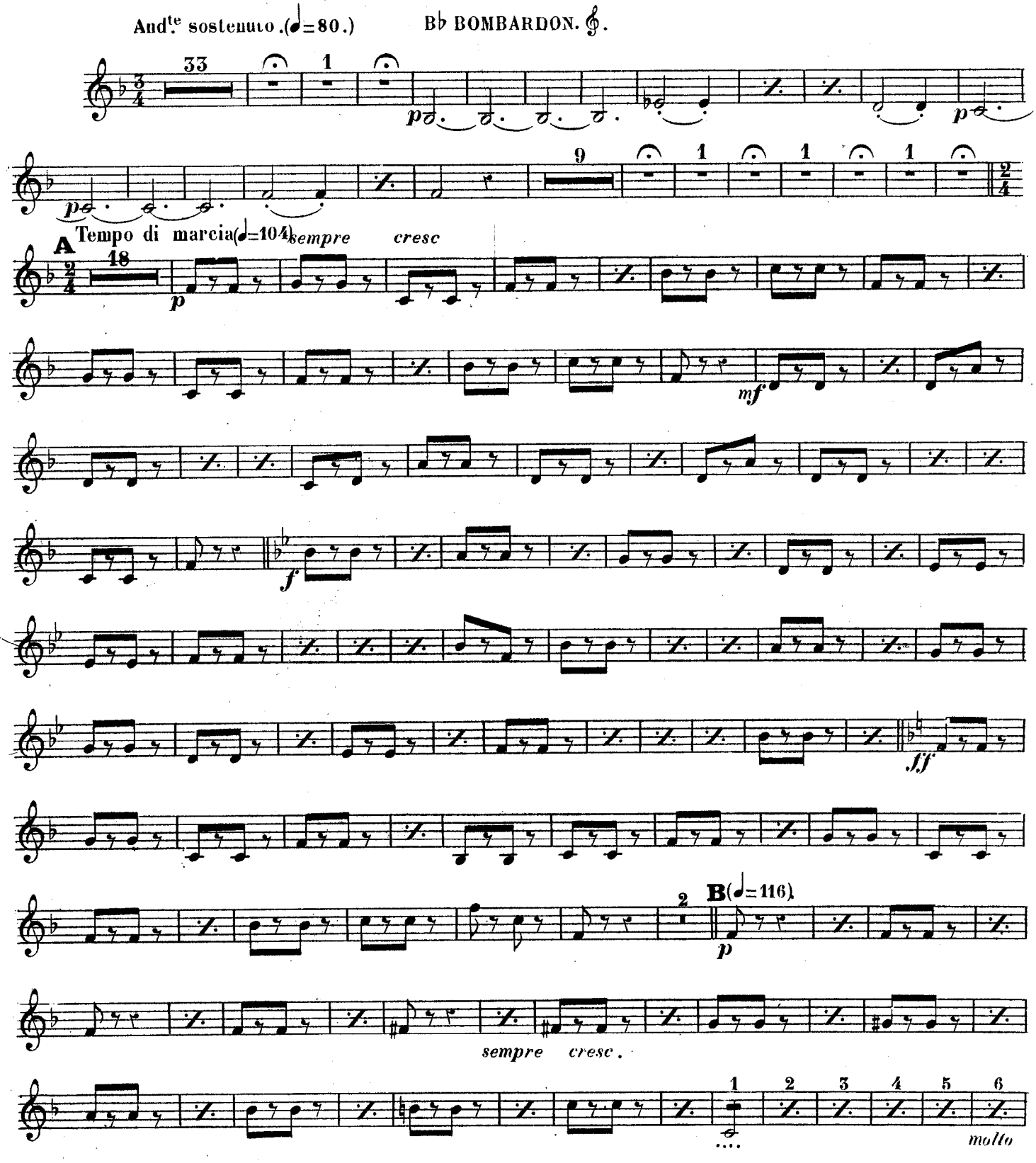

B♭ BOMBARDON. 𝄞.

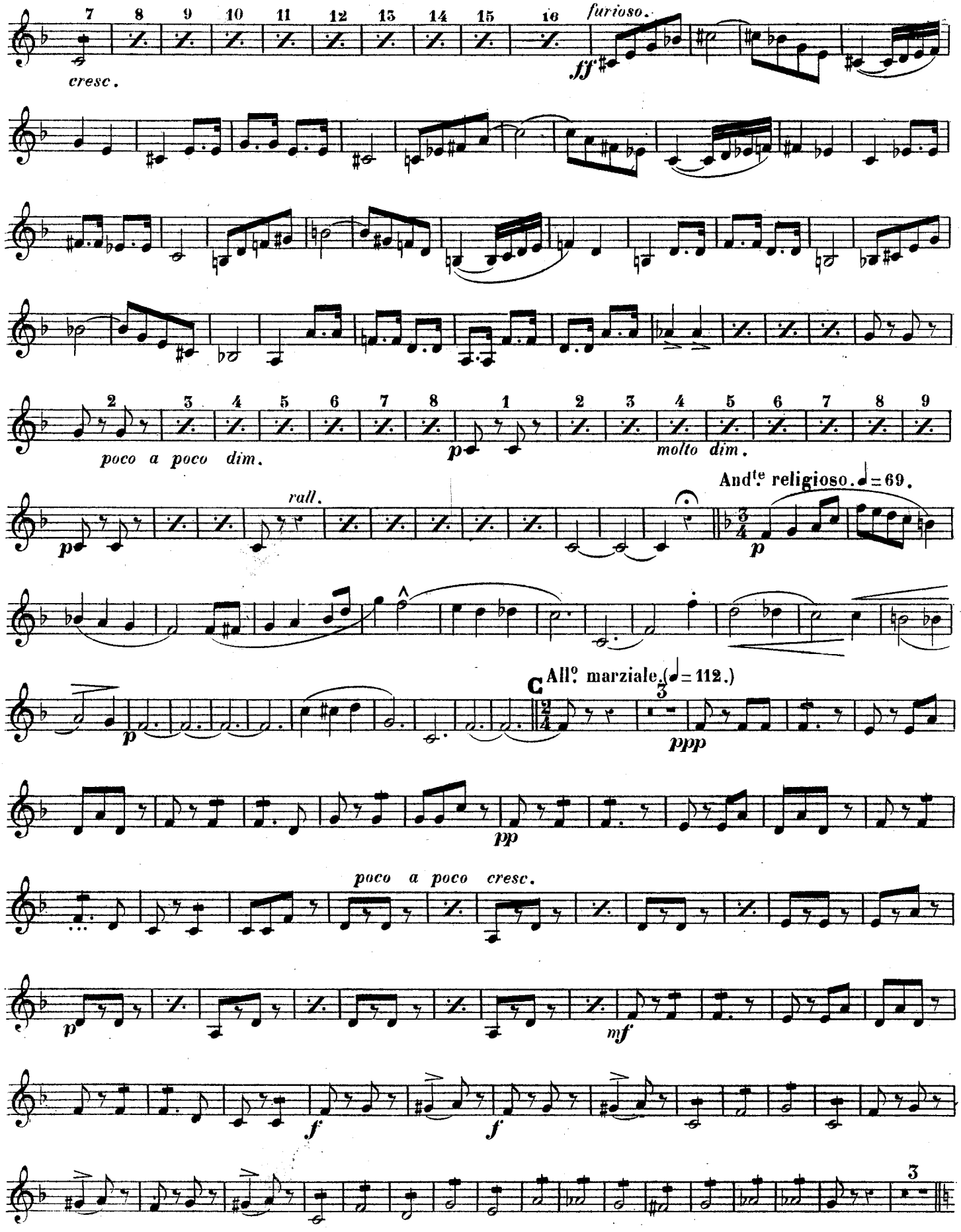
7 8 9 10 11 12 13 14 15 16
cresc.
furioso.
ff
2 3 4 5 6 7 8 1 2 3 4 5 6 7 8 9
poco a poco dim.
p
molto dim.
rall.
And.te religioso. ♩= 69.
p
C All.o marziale. (♩= 112.)
3
ppp
pp
poco a poco cresc.
p
mf
f
f
3

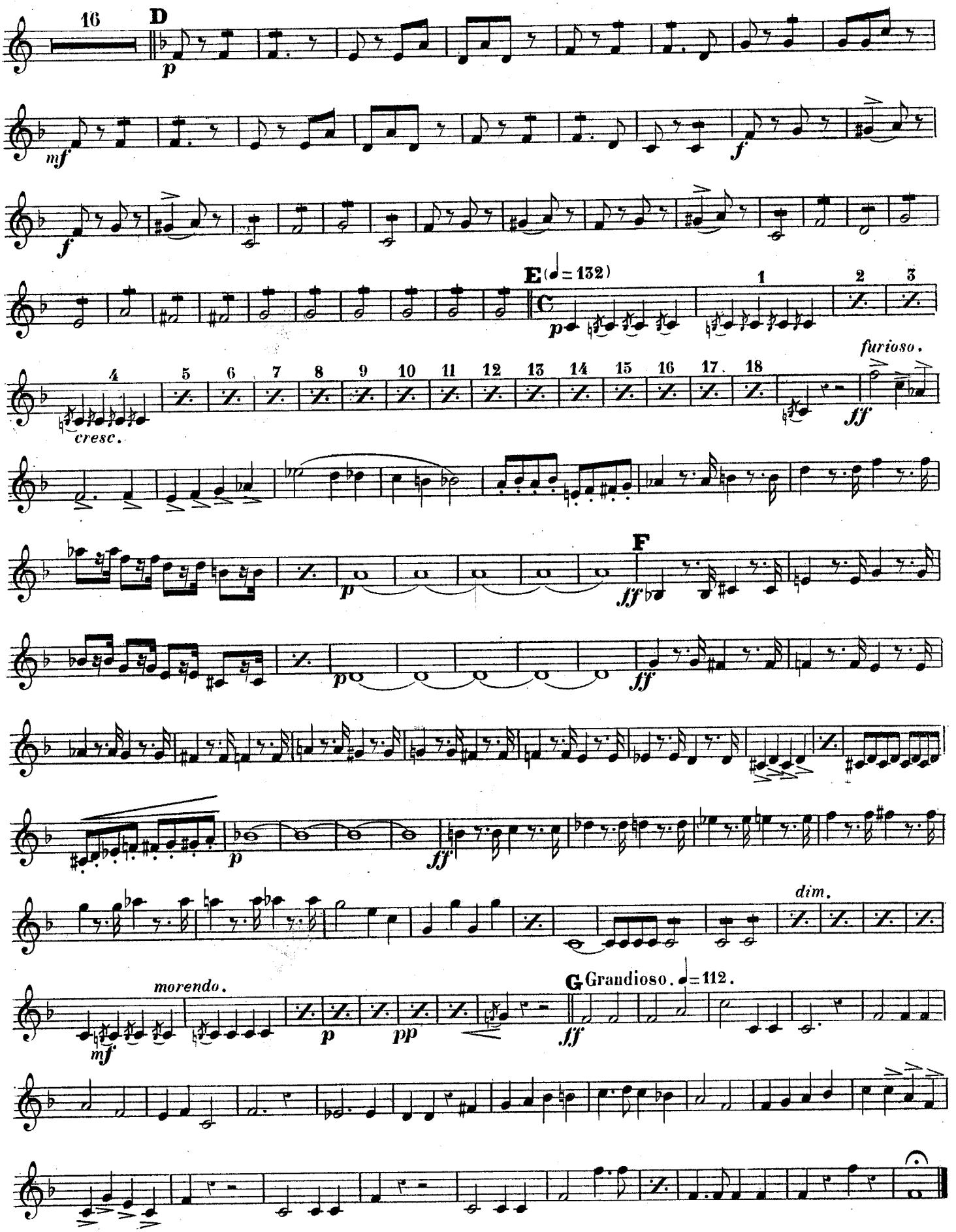
16
D
p
mf
f
f
E (♩= 132)
C
p
1
2
3
4
cresc.
5
6
7
8
9
10
11
12
13
14
15
16
17
18
furioso.
ff
F
p
ff
p
ff
p
ff
dim.
morendo.
mf
p
pp
G Grandioso. ♩= 112.
ff

№ 90.

A BATTLE-SCENE.

Descriptive Fantasia.

by JOHN **HARTMANN.**

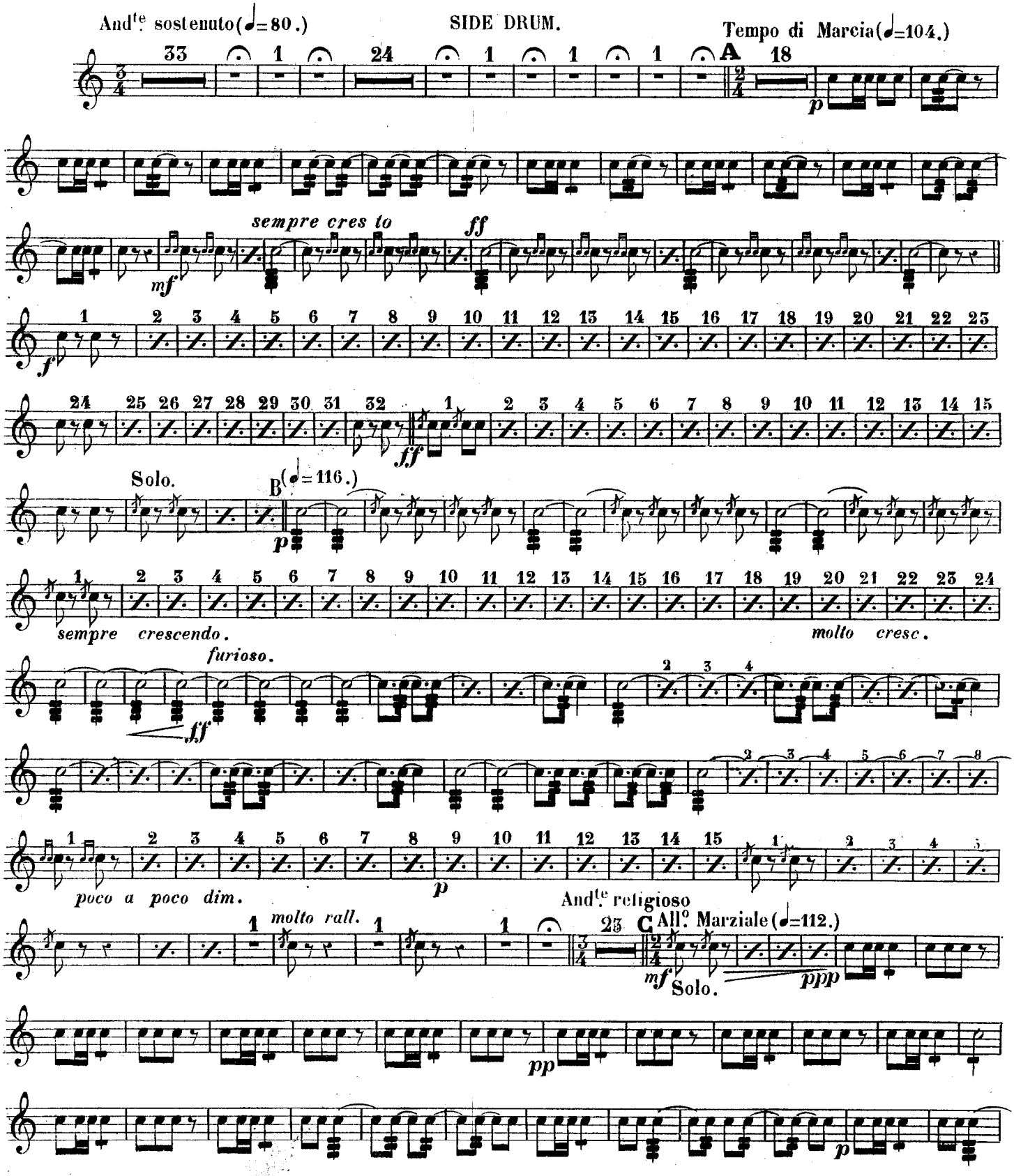

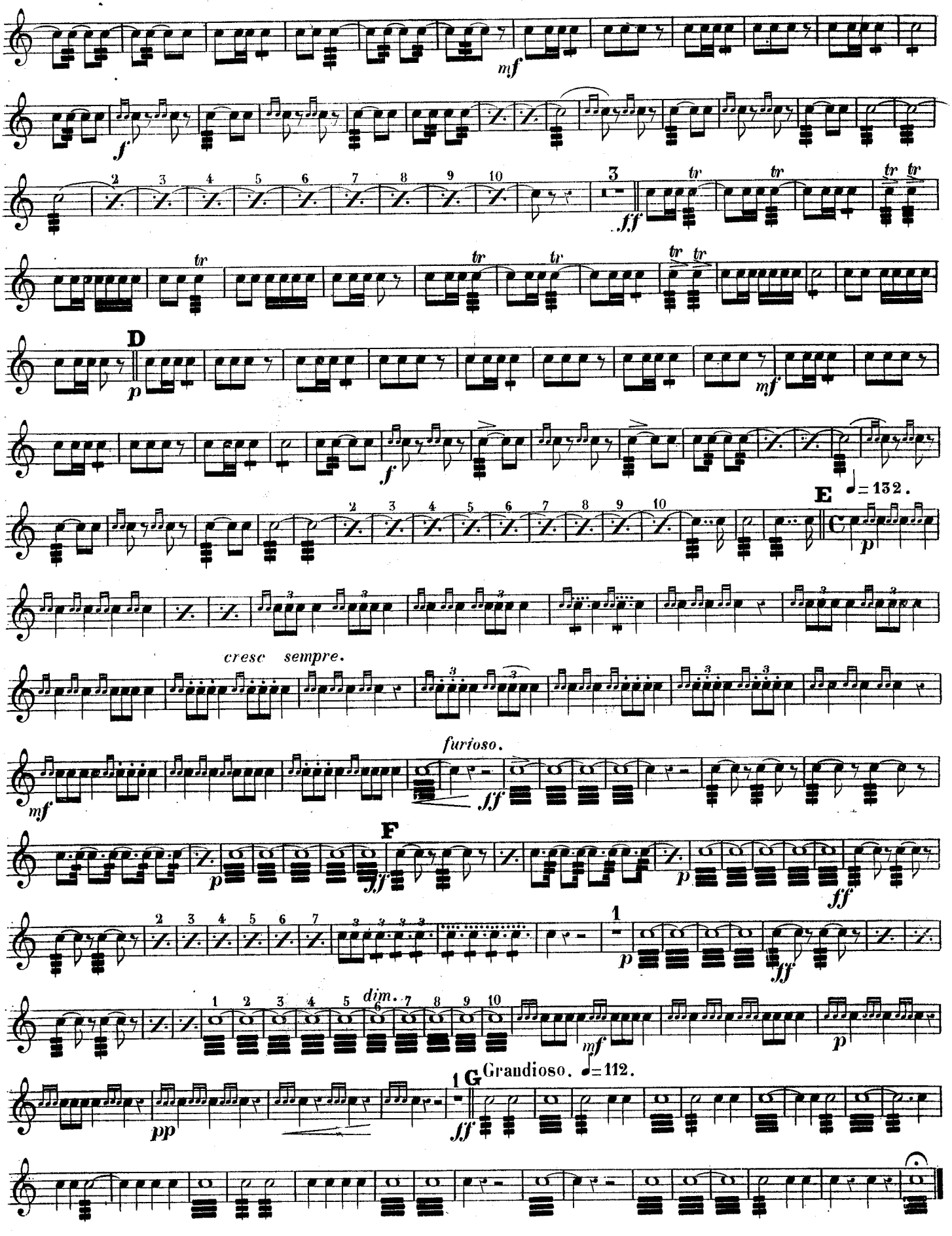
mf
f
ff
tr
D
p
E
♩= 132.
cresc sempre.
furioso.
F
dim.
Grandioso. ♩= 112.
G
pp

№ 90.

A BATTLE-SCENE.

Descriptive Fantasia.

by JOHN HARTMANN.

BASS DRUM.

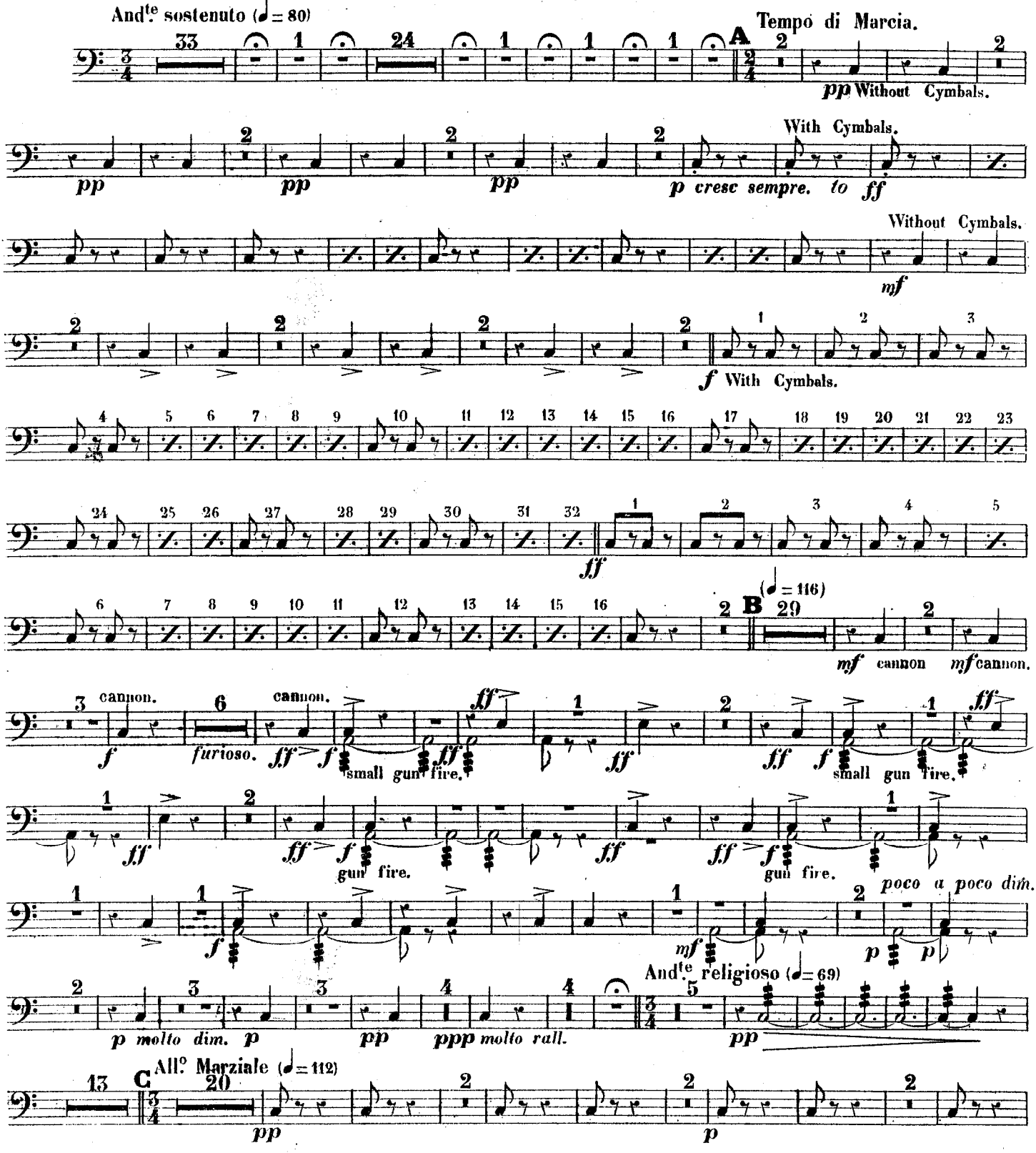

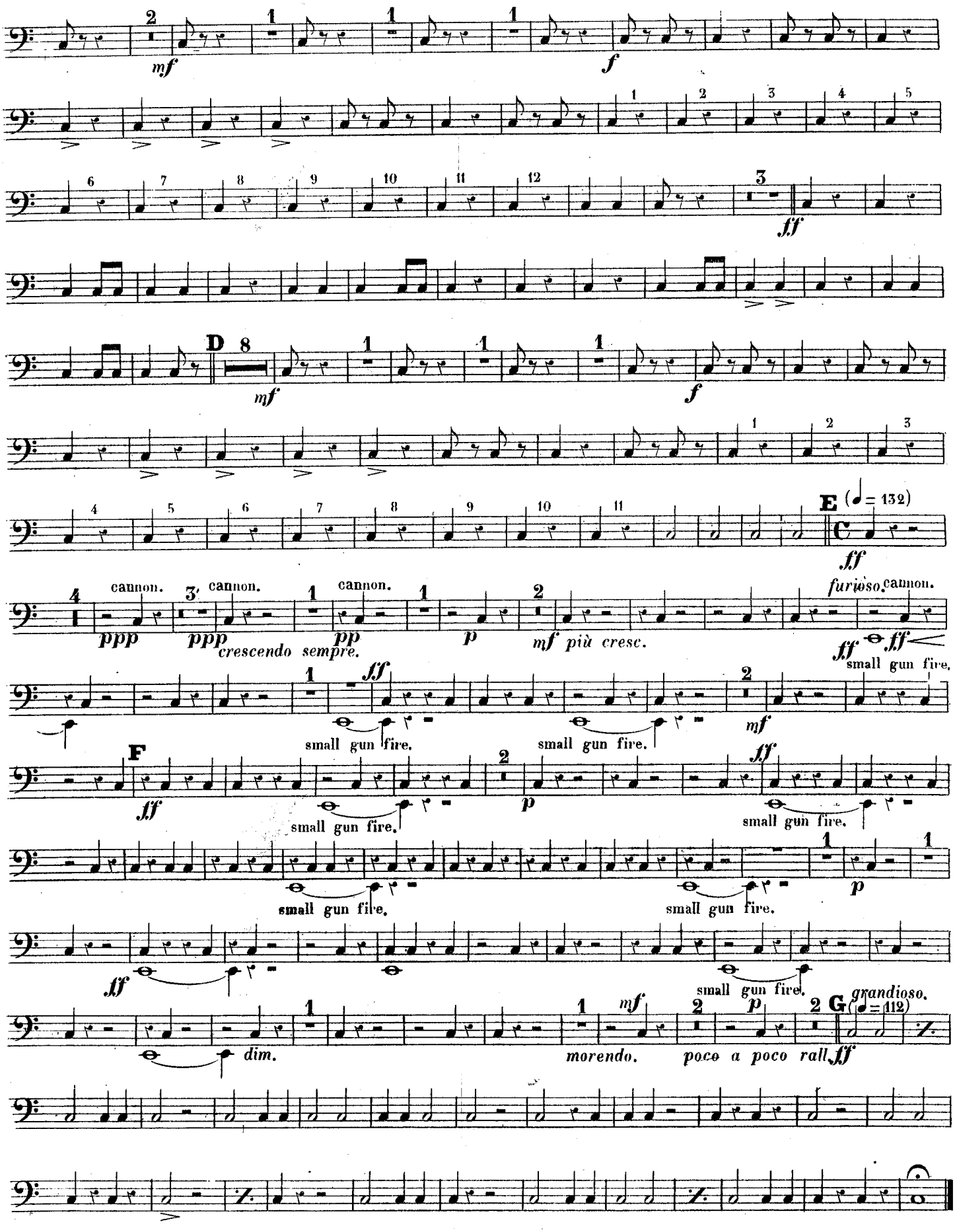
mf
f
ff
D
mf
f
E
(♩= 132)
ff
furioso.
cannon.
ppp
crescendo sempre.
pp
p
mf più cresc.
ff
small gun fire.
F
ff
p
dim.
morendo.
poco a poco rall.
G
grandioso.
(♩= 112)

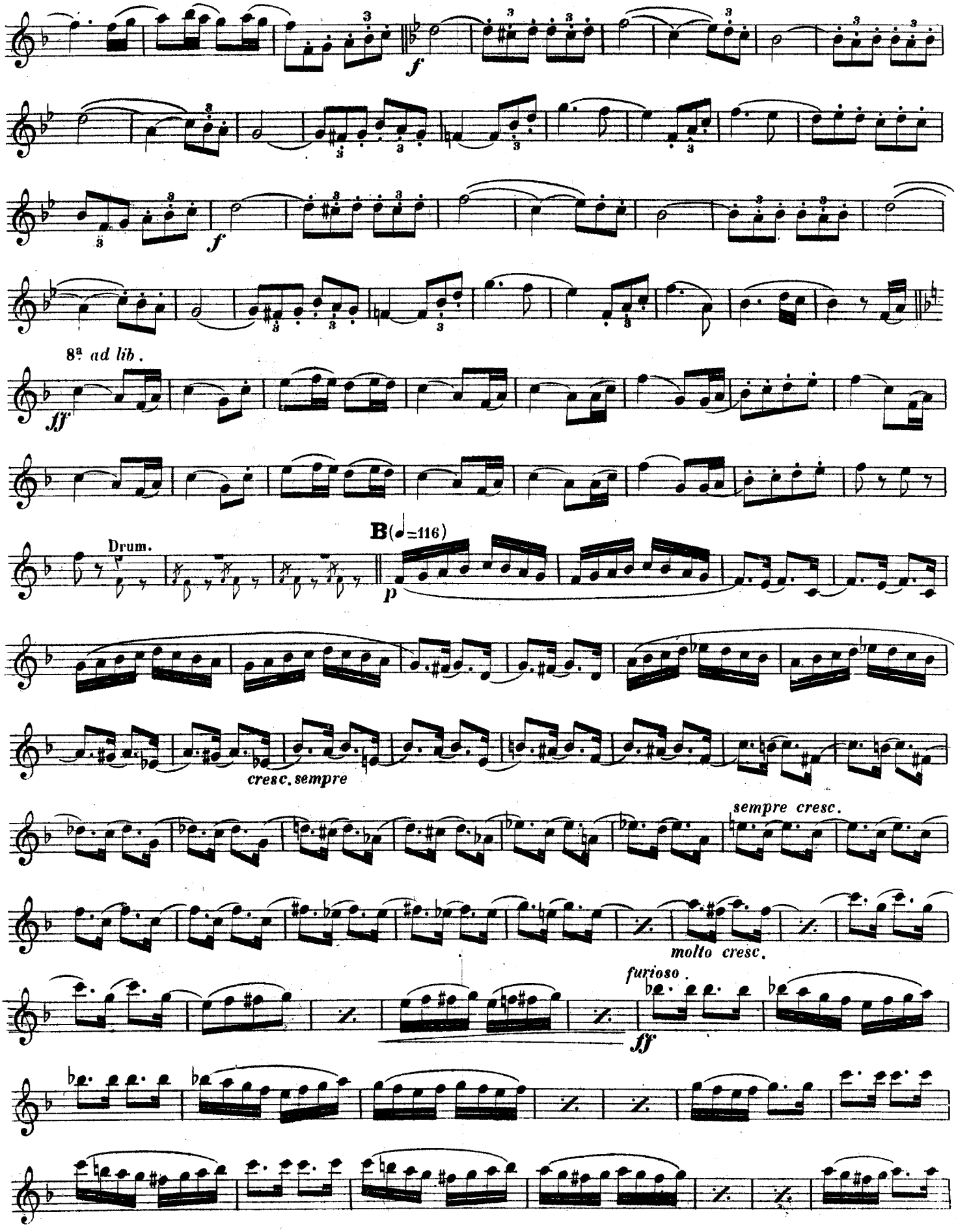
f
8a ad lib.
ff
Drum.
B(♩=116)
p
cresc. sempre
sempre cresc.
molto cresc.
furioso.
ff