

Barber of Seville.

Piccolo.

OVERTURE.

Revised Edition.

ROSSINI.

arr. by M.C. Meyrelles.

United States And^{te} maestoso.
Mil. Bd. J'l.

24. *ff* *p* *ff* *p* *f* *p*

f *f* *p*

p *ff* *All^o vivace.* *p*

f *sf* *sf*

PICCOLO.

PICCOLO.

- Staff 1: *p*
- Staff 2: *p*
- Staff 3: *pp*
- Staff 4: *pp*
- Staff 5: *p*
- Staff 6: *cresc.*
- Staff 7: *f*
- Staff 8: *ff*, *Piu mosso.*
- Staff 9: *ff*
- Staff 10: *ff*
- Staff 11: *ff*
- Staff 12: *ff*

Barber of Seville.

Oboe.

OVERTURE.

ROSSINI.

arr. by M. C. Meyrelles

United States
Mil. Band Jt. *Andte maestoso.*

SOLO.

24. *ff* *p* *ff* *p* *pp* *fp*

tr *A* *1* *p*

B *f* *f* *p* *p*

1 *Allo vivace.* *ff* *p*

9 *C* *f*

tr

1

sf *sf* *4* *tr* *tr* *tr* *tr*

D *p*

12 *3*

3 *pp*

OBOE.

p *cresc.* *f*

ff

4

8 *p* 9

F 16 *p* 3 *p*

p *cresc.*

f *ff* *Piu mosso.*

E \flat Clarinet

Barber of Seville.

OVERTURE.

ROSSINI.

arr. by M. C. Meyrelles.

United States And^{te} *maestoso*.
Mil. Band J1.

24. *ff* *p* *ff* *tr* *p*

SOLO. *p* *fp* *f* *p*

f *p* *f* **B**

p

ff **1** *p* *All^o vivace.*

f **C** *3*

E♭ CLARINET.

SOLO

sf *p* *sf* *p* *sf*

tr *tr* *tr* *tr* *D* *p*

pp

p *cresc.* *f*

ff *p*

E♭ CLARINET.

Piu mosso.

Barber of Seville.

OVERTURE.

G. ROSSINI.

arr. by M.C. Meyrelles.

Solo B \flat Clarinet.

United States
Mil. B \flat . Jt. *And^{te} maestoso.*

24. *ff* *p* *ff* *p*

p *fp* *p*

f *p* *f*

p *ff*

All^o vivace.

p

f

tr *A*

B

SOLO B \flat CLARINET.

SOLO B \flat CLARINET.

Barber of Seville.

OVERTURE.

1st B \flat Clarinet.

G. ROSSINI.

arr. by M. C. Meyrelles.

United States And^{te} maestoso.

Mil. Bd. Jt.

24. *ff* *p* *ff* *p*

pp *fp* *f* *p* **A**

p *f*

B *p* *f* *p*

ff **1** *p* **All^o vivace.**

f **C**

1ST B \flat CLARINET.

sf *p* *sf* *p* *sf* *sf*

tr tr tr tr **D** *p*

p

pp

p

cresc.

f

E *ff*

p

1ST B \flat CLARINET.

p

p

F

p

pp

p

cresc.

f

Piu mosso.

ff

Barber of Seville.

OVERTURE.

G. ROSSINI.

arr. by M. C. Meyrelles.

2nd B \flat Clarinet.

United States
Mil. Bd. J.L. *Andte maestoso.*

24. *ff* *p* *ff* *p*

pp *fp* *f* *p* **A**

p *f* *p* *f* *p* **B**

ff *p* **Allo vivace.** 2 3 4 5 6 7

2 3 4 5

f **C**

sf *p* 4

sf *sf* *sf* *sf* **D**

p *pp*

2ND B \flat CLARINET.

p

cresc. *f*

f *ff* E

p

2 3 4 5 6

2 3 4 5

F *p* 2 3 4 5 6

2 3 4 5 6 7 8 9 *pp*

p

cresc. *ff*

Piu mosso. *ff*

Barber of Seville.

Bassoon.

OVERTURE.

ROSSINI.

arr. by M. C. Meyrelles

United States
Mil. Band J.I. *Andte maestoso.*

24. *ff* *p* *ff* *p*

pp *fp* *f* *p*

p *f* *f* *ff*

Allo vivace.

p

2 3 4 5 6 7

2 3 4 5 6

f

sf *p* *sf* *p* *sf*

4 *tr* *tr* *tr* *tr* *D*

sf *p*

BASSOON.

Eleventh staff of music, bass clef, key signature of two flats. It features a melodic line with a *p* dynamic marking and a sequence of notes numbered 2 through 6.

Twelfth staff of music, bass clef, key signature of two flats. It includes a melodic line with a *f* dynamic marking and a *cresc. Piu mosso.* instruction.

Thirteenth staff of music, bass clef, key signature of two flats. It features a melodic line with a *ff* dynamic marking and a *cresc. Piu mosso.* instruction.

Fourteenth staff of music, bass clef, key signature of two flats. It contains a melodic line with a *ff* dynamic marking and a *cresc. Piu mosso.* instruction.

Fifteenth staff of music, bass clef, key signature of two flats. It features a melodic line with a *ff* dynamic marking and a *cresc. Piu mosso.* instruction.

"Barber of Seville"

Soprano
Saxophone.

Overture.
(Rossini.)

ROSSINI.

arr. by M.C. Meyrelles.

United States. *Andte maestoso.*
Mil. Band J'l.

24. *ff* *p* *ff* *p*

fp **A** *f* *p* *f*

p *ff*

Allo vivace.

p **B** *f* *p* *f*

f

f *sf* *p* *sf* *p*

sf *sf* *sf* *sf* *sf*

D *p*

Soprano Saxophone.

3
pp
1 2 3 4 5 6 7 8
p *cresc.* *f*
ff **E**
p 8
p 9 **F#** 4
p 3
pp
cresc.
ff *Piu mosso* *f*
ff

"Barber of Seville"

Alto Saxophone.

Overture.
(Rossini.)

ROSSINI.
arr. by M.C. Meyrelles.

United States
Mil. Band J1.

Andte maestoso.

24.

ff *p* *f* *p* *A* *p* *B* *f* *f* *p* *Allo vivace.* *ff* *p* *C* *f* *D* *7* *pp*

Alto Saxophone

1 2 3 4 5 6 7 8

p *cresc.*

f

ff

p

8

9 *F* *p*

pp

p

cresc.

Più mosso. *f*

ff

ff

ff

"Barber of Seville"

Overture.

(Rossini.)

Tenor Saxophone.

ROSSINI.

arr. by M. C. Meyrelles.

United States
Mil. Band J'l.

And^{te} maestoso.

24.

ff p ff p

fp f p

f f > p

Allegro Vivace.

ff p

f

sf p sf p

sf sf sf sf

sf

Tenor Saxophone.

p

1 2 3 4

pp

5 6 7 8 1 2 3 4 5 6 7 8 1 2 3 4

cresc. *f*

ff **E**

p

8 *p*

9 **F** *p*

pp *p* *cresc.*

f *ff* **Più mosso.**

"Barber of Seville"

Baritone
Saxophone.

Overture.
(Rossini.)

ROSSINI.
arr. by M.C. Meyrelles.

United States
Mil. Band J'l.

And^{te} maestoso.

24.

Allegro Vivace.

Baritone Saxophone.

Barber of Seville.

Conductor Score. 40¢

Solo B \flat Cornet.

OVERTURE.

Revised Edition.

(CONDUCTOR.)

G. ROSSINI.

arr. by M.C. Meyrelles.

Small Band \$2.50 Full Band \$8.00

(less Saxophones) Saxophone parts 50¢.

United States
Mil. Band Jt. *Andte* *maestoso*.

SOLO B \flat CORNET.

sf p

sf p sf sf sf sf sf

tr tr tr tr D SOLO. p p

pp

cresc.

cresc. f

ff

p

SOLO B \flat CORNET.

- Staff 4: Features triplets and is marked *p*.
- Staff 5: Features triplets and is marked *pp* (pianissimo).
- Staff 6: Features triplets and is marked *p*.
- Staff 7: Features triplets and is marked *f* (forte).
- Staff 8: Features triplets and is marked *f*.

Barber of Seville.

OVERTURE.

ROSSINI.

arr. by M.C. Meyrelles.

1st B \flat Cornet.

United States

Mil. B \flat J \flat And^{te} maestoso.

24. *ff* *p* *f* *p* *pp* *p* *fp*

All^o vivace. 19 2 C *f*

9 D 8 *p* 3

3 *pp*

p *cresc.*

f

1ST B \flat CORNET.

2nd & 3rd B \flat Cornets. Barber of Seville.

OVERTURE.

ROSSINI.

arr. by M. C. Meyrelles.

United States
Mil. Bd. J.L. *And^{te} maestoso.*

24. *ff* *p* *f* *p* *fp* *f*

5 *p* *f* *p* *f* *p* *f*

All^o vivace. 11 *f*

9 *pp* *p* *cresc.* *f*

9 *sf* *p*

9 *D* 11 11

2 3 4 5 6 7 8 2 3 4 5 6 7 8 *pp* *p* *cresc.* *f*

E *ff* *Clar.* *pp*

8 11 *F* 8 4 *p* *p* *p*

2 3 4 5 6 7 8 *pp* *cresc.* *f*

Piu mosso. *ff* 3

Barber of Seville.

OVERTURE.

ROSSINI.

arr. by M. C. Meyrelles.

1st E \flat Alto.

United States
Mil. Bd. Jt. *Andte maestoso.*

2nd B \flat Cor.

24. *ff* *p* *ff* *p* *p*

tr *A* *p* *f*

B *f* *p* *ff* *p* *Allo vivace.*

3 4 5 6 7

1 *p*

2 3 4 5 6

C *f* 1

1 1 1 1 *sf* *sf* *sf* *fs*

D 2 3 4 5 6 7 8 9 10 *p*

1 *pp*

1ST E^b ALTO.

2 3 4 5 6 7

pp *cresc.*

8 9 10 11 12

f

E

ff

3 2 3 4

p

5 6 7

p

1 2

p

3 4 5 6

p

F

p

p

p

2 3 4 5 6 7 8 9 10 11 12 13 14 15 16

pp *cresc.*

Piu mosso.

f *ff*

f

2
2nd E \flat Alto.

Barber of Seville.

OVERTURE.

ROSSINI.

arr. by M. C. Meyrelles.

United States
Mil. B. J. *Andte maestoso.*

24. *ff* *p* *ff* *p* *f* *A* *f*

p *f* *f* *p* *ff* *B*

All^o vivace. *p* 2 3 4 5 6 7 8

1 2 3 4 *p*

5 6

f *C* 1 1 1 1

1 *sf* *sf* *sf* *sf* 9 *p* *D*

pp

2ND E \flat ALTO.

OVERTURE.

"BARBER OF SEVILLE"

3RD & 4TH E^b ALTOS.

M.B.J. N^o 24.

ROSSINI.
arr. by M. C. Meyrelles.

And^{te} maestoso.

All^o vivace.

3RD & 4TH E \flat ALTOS.

p

2 3 4 5

6 7

1 2 3 4

5 6

p

pp *p*

2 3

4 5 6 7 8 9 10

cresc.

11 12

ff

Piu mosso.

3

1st B \flat Tenor tr.

Barber of Seville.

OVERTURE.

ROSSINI.

arr. by M. C. Meyrelles.

United States
Mil. B \flat . J.I.

And^{te} maestoso.

24.

ff p ff p <f> p

f f ff p

f ff p

f sf p sf p

p

cresc. f pp ff

p

pp

cresc. f

ff

Piu mosso.

ff

2nd Bb Tenor

Barber of Seville.

OVERTURE.

ROSSINI.

arr. by M. C. Meyrelles.

United States
Mil. Bd. Jt.

Andte maestoso.

24. *ff* *p* *ff* *p* *f*

f *ff* *p* *Allo vivace.*

f

sf *p* *p* *1 2 3 4 5 cresc. 6*

f *ff*

p *p* *4 8*

p *p* *9 F*

pp

p *cresc.* *f* *2 3 4 5 6 7 8 9 1 11 12*

ff *Piu mosso.*

"Barber of Seville"

Overture.

(Rossini.)

ROSSINI.

arr. by M. C. Meyrelles.

Bb Bass 

United States
Mil. Band Jt.

Andante maestoso.

24. 

Allegro vivace.

Measures 41-50: *f*. Section C continues.

Measures 51-60: *f*. Section C continues.

Measures 61-70: *f*. Section C continues.

Measures 71-80: *f*. Section C continues.

Measures 81-90: *f*. Section C continues.

Measures 91-100: *f*. Section C continues.

B \flat Bass tr

D
p

1 2 3 4 5 6 7 8
pp *p* *cresc.*

f

E
ff

3
p

1 2 3 4 5 6 2

1 2 3 4 5 6

F
p

1 2 3 4

cresc.

1 2 3 4
f

Piu mosso.
ff

1st Trombone:

Barber of Seville.

OVERTURE.

ROSSINI.
arr. by M.C. Meyrelles.

United States And^{te} maestoso
Mil. Bd. Jt.

24.

ff *p* *ff* *p* *Allo vivace.* *p*

f *ff* *p*

sf *p* *sf* *p*

pp

p *cresc.* *f*

ff *p*

pp *cresc.* *f*

ff

2nd Trombone.

Barber of Seville.

OVERTURE.

ROSSINI.

arr. by M. C. Meyrelles.

United States And^{te} maestoso.
Mil. Bd. J.L.

24.

BARITONE

EUPHONIUM
or 2d Baritone

Overture - The Barber of Seville.

J. W. PEPPER'S
TWENTIETH CENTURY
JOURNAL.

ROSSINI.

And^{te} Maestoso.

E♭ BASS TUBA.

cresc.

f

E

ff

pp

2

3

4

5

6

7

3

4

5

6

F

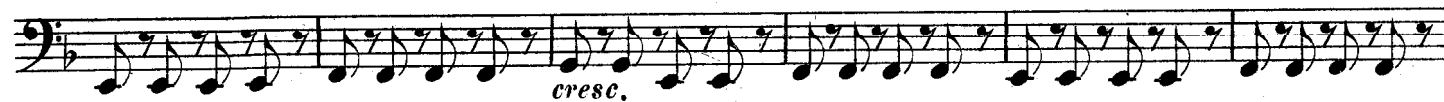

cresc.

f

Piu mosso.

f

ff

Small Drum.

Barber of Seville.

OVERTURE.

ROSSINI.

arr. by M. C. Meyrelles.

United States:
Mil. B. J. i. *And^{te} maestoso.*

24. *ff* 1 *f* 6 A 5 B

ppp 1 *ff*

All^o vivace. C 1 1 1 1 2

23 2 3 1 12 D 44

E 4 22 F 44

Piu mosso. 3

p *ff* *ff*

