

Barber of Seville

D \flat PICCOLO

Overture

Andante maestoso

Gioacchino Rossini
arr. by M. L. Lake

J 305

ff p Fl. 4 f

6 f 3 ff

Allegro vivace

p

1

p p

1

1 C ff

1

Fl. f f

1

D \flat PICCOLO

Fl. or E \flat Cl. **D** *f* *f*

mf **E** *p*

mp

p **F** 15 *f* *sempre cresc.*

mp **G** *ff*

H 4

p

p

p

D \flat PICCOLO

Barber of Seville

Overture

1st and 2nd FLUTES

Gioacchino Rossini
arr. by M. L. Lake

J 305

Andante maestoso

à2

ff p ff p

(A)

Solo

f p

à2

(B)

f f p

Allegro vivace

ff p

1

1

à2

p

p

1

1st and 2nd FLUTES

©

ff

f

f *p* *f*

p *mf* *p*

mp

D

E

3 5 2 à2

1

3 3 3 3 3 3 3 3 1

1st and 2nd FLUTES

1st and 2nd FLUTES

Barber of Seville

3rd FLUTE and C PICCOLO Overture

Gioacchino Rossini
arr. by M.L. Lake

Andante maestoso

J 305 *ff* unis 1 6 5 *f* (A)

f unis (B) 3 *ff*

Allegro vivace

1 unis *p*

1 *p*

p

1

(C) *ff*

unis *f*

3rd FLUTE and C PICCOLO

unis
f

12 **E** 2 1st Fl. p

unis mp 3

1 mp

3 **F** 15 unis f sempre cresc.

G ff

H 4 p

1 p

p

1

3rd FLUTE and C PICCOLO

① 4 unis 3 Fl. 3 unis
p *mp*

3 1 Fl. 8va 4
p

Fl. 8va Fl. 3 unis
mp

3 ① K 15 *f sempre cresc.*

Più mosso
ff

① L

Coda

Barber of Seville

Overture

1st and 2nd OBOES

Gioacchino Rossini
arr. by M. L. Lake

J 305 *Andante maestoso* *1st*

ff *p* *ff* *p*

3 *f* *1st Solo* *p*

à2 *ff* *f*

à2 *p* *1* *ff*

Allegro vivace *1st Solo*

p *ff*

9 *ff* *à2*

8

f

9

D *f* *p* *f* *p* *f* *f*

E *1st* *à2* *1st* *à2*

p

1st and 2nd OBOES

mp

3

1st

p

à 2

1

(F)

4

Soli

p

p cresc.

à 2

f sempre cresc.

3

2

8

4

(G)

ff

(H)

1st

p

dim.

pp

8

1st Solo

p

9

(I)

1

à 2

p

à 2

mp

3

1st and 2nd OBOES

à2
p

mp *p* (K)

p cresc.

f sempre cresc.

3 2 3 4

Più mosso
ff

(L)

Barber of Seville

Overture

1st and 2nd BASSOONS

Gioacchino Rossini
arr. by M. L. Lake

J 305 *Andante maestoso*

ff *p* *ff* *p*

à2 *1st* *à2* *1st*

f *p*

(A) *1st*

f *p*

f *f*

(B) *à2* *2nd*

p *dim.*

pp *ff* *p*

Allegro vivace

1st Solo

p

à2

p

2 3 4 5 6 7

2 3 4

1st and 2nd BASSOONS

1st and 2nd BASSOONS

① 1st 2 3 4 5 6 7 8 à2

p *p cresc.*

f sempre cresc.

② 3 4 ③

ff

④ 3

p dim.

pp

1st

p

à2

2 3 4 5

⑤ 2 3 4

p *mp*

p

2 3 4

1st and 2nd BASSOONS

Barber of Seville

Overture

E♭ CLARINET

Gioacchino Rossini
arr. by M. L. Lake

Andante maestoso

J 305

(A)

Fl. Solo

(B)

Fl.

Allegro vivace

(C)

E♭ CLARINET

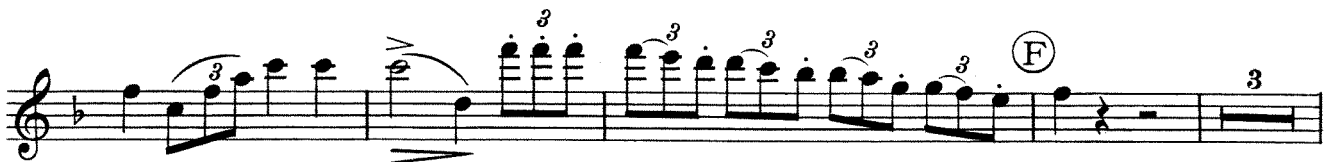
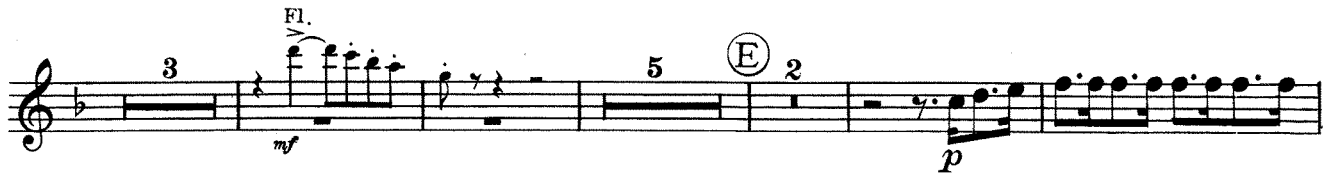

E♭ CLARINET

Fl. Solo

p *f sempre cresc.*

8

3

2 3 4

ⓐ

ff

ⓑ

4

p

1

p

p

ⓓ

Fl.

3

p *mp*

3

3

3

3

1

p

1

mp

E♭ CLARINET

3

(K) Fl.

p cresc.

f sempre cresc.

3 2 3 4 *Più mosso*

ff

(L)

Cresc.

Barber of Seville

Overture

SOLO or 1st B \flat CLARINET

Gioacchino Rossini

arr. by M. L. Lake

Andante maestoso

J 305

ff *p* *E \flat Cl. 8va*

Solo *E \flat Cl. 8va*

div. (A) *f* *p dolce* *Ob. Solo*

p *f*

(B) *p* *f* *p*

p *3rd*

pp *ff* *dim.* *Allegro vivace* *p*

p *Ob. Solo*

p

SOLO or 1st B \flat CLARINET

ff

div.

2nd

2nd & 3rd Cl's.

Solo

tr

p

E

mp

SOLO or 1st B♭ CLARINET

SOLO or 1st B♭ CLARINET

①

p

mp 3

p Bass Cl. 3

①

p

p *cresc.*

f *sempre cresc.* Più mosso

ff

② ③ ④

②

③

④

⑤

⑥

⑦

⑧

⑨

⑩

⑪

⑫

Barber of Seville

Overture

2nd B♭ CLARINET

Gioacchino Rossini
arr. by M. L. Lake

Andante maestoso

J 305

Allegro vivace

B'ssn. Solo

2nd B \flat CLARINET

- Staff 1: *p* (piano)
- Staff 2: *ff* (fortissimo), marked with a circled C (C).
- Staff 3: *f* (forte)
- Staff 4: *f* (forte)
- Staff 5: *f* (forte)
- Staff 6: *f* (forte) and *p* (piano), marked with a circled D (D).
- Staff 7: *f* (forte) and *p* (piano)
- Staff 8: *p* (piano), marked with a circled E (E) and trills (tr).
- Staff 9: *mp* (mezzo-piano), marked with triplets (3).

2nd B \flat CLARINET

p

mp

F

p

p cresc.

f sempre cresc.

G

ff

H

p *dim.* *pp*

B's's'n. Solo

p

I

p

2nd B♭ CLARINET

mp
p
mp
p
p cresc.
f sempre cresc.
ff
Più mosso
(K)
(L)

Barber of Seville

Overture

3rd B \flat CLARINET

Gioacchino Rossini
arr. by M. L. Lake

Andante maestoso

J 305

(A)

(B)

Allegro vivace

B'ss'n.

3rd B \flat CLARINET

3rd B \flat CLARINET

p

mp

F

p cresc.

f sempre cresc.

G

ff

H

p dim.

pp

p

I

p

2 3 4 % % %

2 3 4 % % %

3rd B \flat CLARINET

mp *p*

mp *pp* (K)

p cresc.

f sempre cresc.

ff Più mosso

(L)

Barber of Seville

Overture

E♭ ALTO CLARINET

Gioacchino Rossini
arr. by M. L. Lake

J 305

Andante maestoso

ff *p* *ff* *p*

f *p*

p *f* *p* *f*

p *dim.*

Allegro vivace

pp *ff* *p*

p *p*

E♭ ALTO CLARINET

ff

f

f p

f p f p

tr p

mp

mp

1

2

3

3

5

C

D

E

E♭ ALTO CLARINET

(F)
p

p cresc.

f sempre cresc.

2 3 4 (G)
ff

(H)
p dim.

pp

p

(I)
p

2 3 4 5 6 7 8 9

mp p

(K)
mp pp

E♭ ALTO CLARINET

p cresc.

f sempre cresc.

ff

Più mosso

3 2 3 4

Ⓛ

Barber of Seville

Overture

B \flat BASS CLARINET

Gioacchino Rossini

arr. by M. L. Lake

Andante maestoso

J 305

B \flat BASS CLARINET

B♭ BASS CLARINET

(F)

p cresc.

f sempre cresc.

2 8 4 (G)

ff

(H)

p *dim.*

pp

p

2 8 4

(I)

8 *mp*

Solo

p

B \flat BASS CLARINET

mp *pp* $\textcircled{\text{K}}$

p cresc.

f sempre cresc. *Più mosso*

ff

$\textcircled{\text{L}}$

Barber of Seville

Overture

1st Eb ALTO SAXOPHONE

Gioacchino Rossini
arr. by M. L. Lake

Andante maestoso

J 305

ff *pAlto Cl.* *Alto Cl.* *ff* *pAlto Cl.*

f *f* *p* *Ob.* *Solo*

Allegro vivace

p *Alto Cl.* *p*

ff *f* *Alto Cl.*

1st E♭ ALTO SAXOPHONE

①

f *p*

Alto Cl. 8 ②

Alto Cl. *mp* 2

③ *p* *mp* 2

④ *p* *Solo*

p cresc.

f sempre cresc.

⑤ 2 3 4 *ff* ⑥

Alto Cl. *p* *dim.* *pp*

⑦ *p* ⑧

Alto Cl. *p* ⑨

⑩

1st E♭ ALTO SAXOPHONE

① *p* *mp* Alto Cl.

2 3 4 5 6 7 8 *mp* Alto Cl. ② *p*

p cresc.

f sempre cresc.

3 2 3 4

Più mosso *ff*

③

2 3 4

Barber of Seville

2nd E♭ ALTO SAXOPHONE Overture

Gioacchino Rossini

arr. by M. L. Lake

Andante maestoso

J 305 *ff* 1 2 *Solo* 2

(A) 6 *f* (B) 3

Allegro vivace (C) 23 *ff*

(D)

10 (E) 24 (F) 16

f sempre cresc.

(G) *ff*

(H) 26

2nd E♭ ALTO SAXOPHONE

① *p* 15 ② *p*
p cresc.
f sempre cresc.
Più mosso
ff
③

Barber of Seville

Overture

B♭ TENOR SAXOPHONE

Gioacchino Rossini
arr. by M. L. Lake

Andante maestoso

J 305

ff *p* Bass Cl. *ff* *p* Bass Cl.

ff *p* Bass Cl.

(A)

p

(B)

f *f* *p* Solo

dim. *pp* *ff* Solo

Allegro vivace

Bass Cl.

p 2 3 4 5 6 7 1

Bass Cl.

p 2 3 4 5

B \flat TENOR SAXOPHONE

ff

C

f

p

f

p

f

p

1

D

f

p

f

p

Bass Cl.

8

E

8

p

2

mp

2

p

2

B♭ TENOR SAXOPHONE

mp *p* *p cresc.* *f sempre cresc.* *p Bass Cl.* *pp* *Bass Cl.* *p* *p* *p* *Bass Cl.* *mp* *Solo* *p*

B \flat TENOR SAXOPHONE

Barber of Seville

Overture

E♭ BARITONE SAXOPHONE

Gioacchino Rossini
arr. by M. L. Lake

Andante maestoso.

J 305

ff *B'ssn.* *p* *ff* *B'ssn.* *p* 1

f *B'ssn.* (A) *p*

f *B* *p* *dim.*

pp *ff* *B'ssn.* *p* 2 3 4 5 6 7

3 *B'ssn.* *p* 2 3 4 5 6

ff (C)

f

3

E♭ BARITONE SAXOPHONE

① *f* *p* *f* *p*

② 10 ③ 3 2 *p* *mp*

④ 2 2 *p* *mp*

⑤ ⑥ 2 3 4 5 6 7 8 *p* *p cresc.*

⑦ *f sempre cresc.* 2 3 4

⑧ 3 3 3

⑨ ⑩ 3 B'ss'n. 2 3 4 5 6 7 *pp*

⑪ 3 B'ss'n. 2 3 4 5 6

⑫ *p*

