

Ballet Music and Soldiers' March.

from "William Tell."

E♭ Cornet.

ROSSINI.

arr by L. P. Laurendeau.

Universal
Band J'l.

1301.

E♭ Cornet.

Dynamics include *f*, *mf*, *ff*, *pp*, *fz*, *dim. e rit.*, and *pp*.

Tempo markings include *Tempo di Bolero.*, *Tempo I.*, and *Più mosso.*

E♭ Cornet.

Ballet Music and Soldiers' March.

from "William Tell"

Full Band \$2.60

Solo B \flat Cornet

ROSSINI.

arr. by L. P. Laurendeau.

Universal
Band J'l.

1301. *Allto* *Solo.*

ff *pp*

1st Cor.

Clar. tr *p*

p *mf*

Brass. *pp*

Tutti. *ff*

Clar. *p*

mf

Brass. *pp* *Tutti.* *ff*

Brass.

pp *ff* Tutti.

Allitto *p* Solo.

1st Cor. *f* *pp* *f* *pp*

mf *pp* *mf* *pp*

f *pp* *f* *p* *ff*

Clar. *p*

Eleventh system of musical notation for the Clarinet section, continuing the melodic line with various dynamics and articulations.

Twelfth system of musical notation for the Clarinet section, ending with a *fz* dynamic marking.

Solo B \flat Cornet.

pp *f* pp

This section consists of four staves of music in G major, 4/4 time. The first staff begins with a piano (*pp*) dynamic and features a melodic line with eighth-note patterns. A forte (*f*) dynamic is introduced in the second measure of the first staff. The second staff continues the melodic development with some rests. The third and fourth staves are filled with intricate triplet and sixteenth-note passages, maintaining a dynamic range from piano (*p*) to forte (*f*).

Tempo di Bolero.

ff

Tromb. & Bar. Basses.

This section is marked "Tempo di Bolero" and begins with a fortissimo (*ff*) dynamic. It consists of six staves of music. The first two staves feature a rhythmic accompaniment of eighth notes. The third staff introduces a melodic line for Trombones and Baritone. The fourth and fifth staves continue the accompaniment and melodic lines, with the fifth staff showing a change in key signature to F major. The sixth staff concludes the section with a melodic flourish.

Tempo I.

rit. e dim. pp *f*

This section is marked "Tempo I" and consists of two staves of music. The first staff begins with a *rit. e dim.* (ritardando and diminuendo) instruction and a piano (*pp*) dynamic. The second staff continues the melodic line, ending with a forte (*f*) dynamic.

Tempo di Marcia.

Brillante.

Solo B \flat Cornet.

Ballet Music and Soldiers' March.

1

from "William Tell"

1ST B \flat Cornet.

ROSSINI.

arr. by L. P. Laurendeau.

Universal
Band J'l.

1301.

Allto

1ST B \flat Cornet.

Tempo di Bolero.

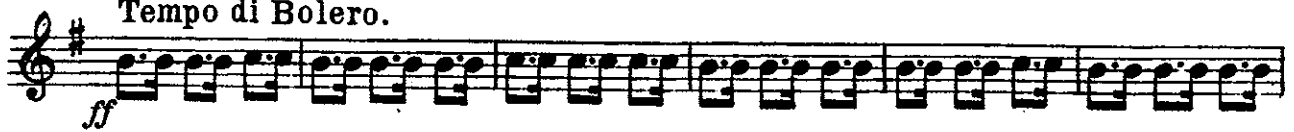

Tempo I.

2nd Cl.

Tempo di Marcia.

Ballet Music and Soldiers' March.

from "William Tell"

2ND & 3RD B \flat Cornets.

ROSSINI.

arr. by L. P. Laurendeau.

Universal
Band J'l.

1301. *Allto*

ff

p

mf

pp

ff

p

mf

pp

mf

pp

ff

Allto 9

2ND & 3RD B♭ Cornets.

1st Cor.

f *pp* *f* *pp*

10

p *mf*

2 1

1st Cor.

mf *f* *pp*

8

f *ff* *mf*

f *p*

fz *pp*

f *pp* *f*

p 1 1

3 3 3 3 3

1 1

3 3

Tempo di Bolero.

ff

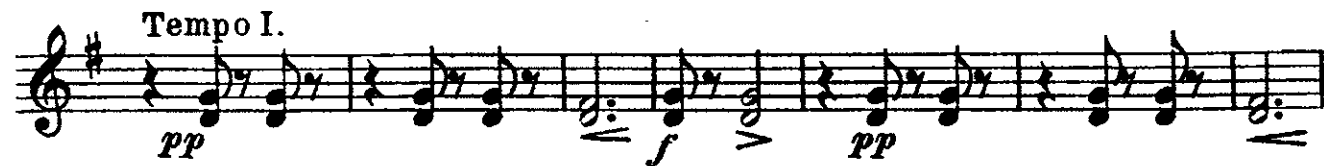

Ballet Music and Soldiers' March.

1ST & 2ND Eb Horns. from "William Tell"
(Eb Altos.)

ROSSINI.
arr. by L. P. Laurendeau.

Universal
Band 1st.

Allto

1301.

1ST & 2ND E \flat HORNS.

All^{to}

Tempo di Marcia.

Ballet Music and Soldiers' March.

3RD & 4TH Eb Horns. from "William Tell."
(Eb Altos.)

ROSSINI.

arr. by L. P. Laurendeau.

Universal
Band 1st.

Allto

1301.

3RD & 4TH Eb Horns.

All^{to}

Tempo di Bolero.

Tempo l.

Più mosso.

Tempo di Marcia.

Ballet Music and Soldiers' March.

1

1ST & 2ND Tenors. from "William Tell."

(Trombones )

ROSSINI.

arr. by L. P. Laurendeau.

Universal
Band 1st.

1301.

Allto

3rd Horn.

3rd Horn.

Allto

14115-49 $\frac{1}{2}$

Carl Fischer, New York.

1ST & 2ND Tenors.

3rd Horn.

f *pp* *f* *pp*

10 *mf* *mf* *f*

pp *f* *pp* *ff*

8. *p* *f* *p*

fz *pp* < *f* *p* >

Tempo di Bolero.

ff

2 *rit. p*

Tempo I.

2 *pp* < *f* *pp* < *f* *p* >

Più mosso.
ff

Tempo di Marcia.
f

p

ff

1

ff

p

8
ff

4

Ballet Music and Soldiers' March.

1

from "William Tell"

Bb Bass.
(3rd Trombone )

ROSSINI.

arr. by L. P. Laurendeau.

Universal
Band M.

1301.

Allto

3

ff

4

pp

p

8

mf

pp

ff

16

mf

pp

ff

pp

ff

Allto

1

16

f

f

B♭ Bass.

Tempo di Bolero.

Tempo I.

Tempo di Marcia.

ff

p

4

1

pp

4

p

8

ff

4

4

4

4

Ballet Music and Soldiers' March.

1ST & 2ND Trombones. from "William Tell"
(B \flat Tenors 9 .)

ROSSINI.

arr. by L. P. Laurendeau.

Universal
Band J'z.

1301.

1ST & 2ND Trombones.

3rd Horn.

Tempo di Bolero.

Tempo I.

Più mosso.

Tempo di Marcia.

Eleventh musical staff in bass clef, featuring a melodic line with a first ending bracket and a '1' above it.

Twelfth musical staff in bass clef, featuring a rhythmic pattern of eighth notes with a '4' above the staff.

Thirteenth musical staff in bass clef, featuring a melodic line with a first ending bracket and a '1' above it.

Ballet Music and Soldiers' March.

from "William Tell."

3RD Trombone.

(B \flat Bass 2^{nd})

ROSSINI.

arr. by L. P. Laurendeau.

Universal
Band 1st.

1301. *Allto* *ff* 3

pp *p* 4

mf 8

pp *ff*

mf 16

pp

ff

ff

Allto *f* 16

3RD Trombone.

Tempo di Bolero.

Tempo I.

Tempo di-

Marcia.

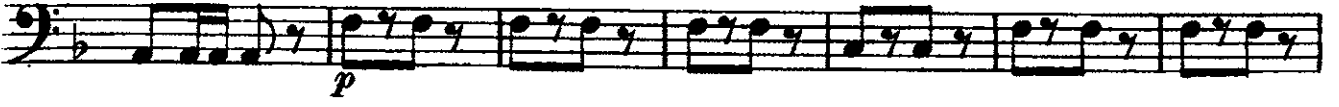

Ballet Music and Soldiers' March.

from "William Tell"

Baritone 

ROSSINI.

arr. by L. P. Laurendeau.

Universal
Band J's.

Allto

1301.

Baritone

Allto

p *f*

pp *f* *pp*

p

mf

p *mf* *p* *f*

pp *f* *p* *ff*

p

mf *f* *p*

f *pp*

f *pp* *f* *p*

Tempo di Bolero.

Tempo I.

Tempo di Marcia.

Ballet Music and Soldiers' March.

from "William Tell"

ROSSINI.

arr. by L. P. Laurendeau.

Baritone 2:

Universal
Band 1st.

All^{to}

1301.

Baritone 9:

Allto

Tempo di Bolero.

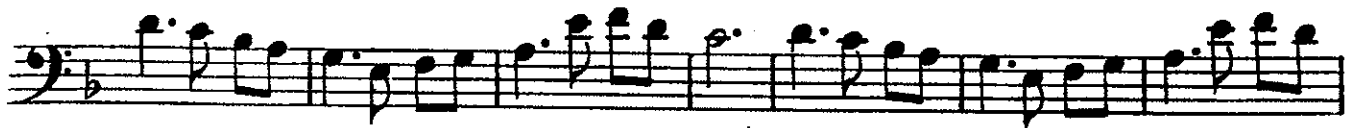
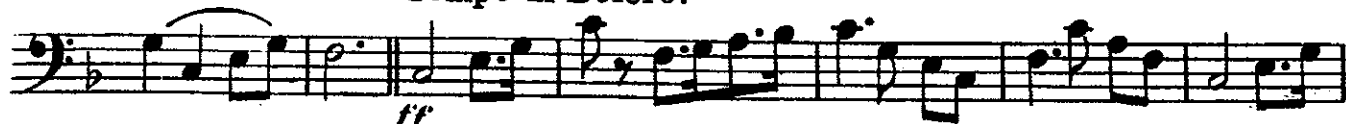

Tempo I.

Tempo di Marcia.

- Staff 2: Continues the melodic line.
- Staff 4: Continues the melodic line.
- Staff 11: Continues the melodic line.
- Staff 12: Continues the melodic line.

Ballet Music and Soldiers' March.

1

from "William Tell"

Basses.

ROSSINI.

arr. by L. P. Laurendeau.

Universal
Band 3^d.

1301.

Allto

Basses.

pp ff

Allegro p

f pp f > pp

p

mf pp

mf pp f

f > p ff > p

mf

f pp f pp

f p

Tempo di Bolero.

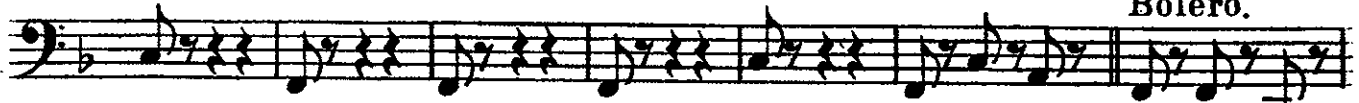

ff

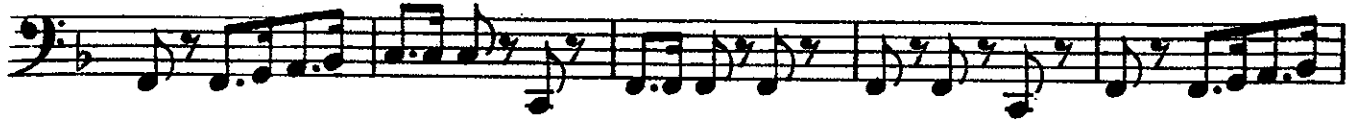

ff

2

Tempo I.

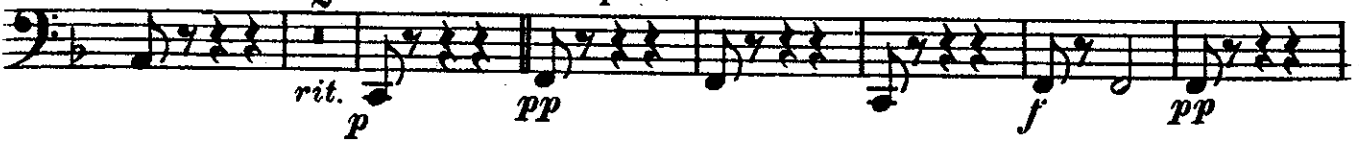

rit.
p

pp

f

pp

f

p

>

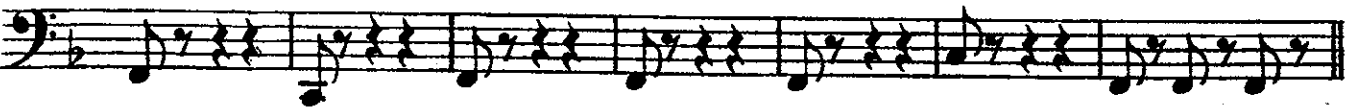

Più mosso.

ff

Tempo di Marcia.

Ballet Music and Soldiers' March.

from "William Tell"

Drums.

ROSSINI.

arr. by L. P. Laurendeau.

Universal Band No. 1301.

Allto

ff

37

28

ff

12

Allto

Trgl.

pp

ff

4

8

2

7

Trgl.

p

8

2

ff

ff

8

Trgl.

p

Dr.

p < f

6

Tempo di Bolero.

8

Trgl.

p

16

ff

4

ff

Drums.

Tempo I.

Trgl. Cymb. Dr. & Cymb. poco rit. Più mosso. p

8

This section consists of two staves of music. The first staff begins with a trill (Trgl.) and includes a cymbal (Cymb.) and drum & cymbal (Dr. & Cymb.) part. The tempo is marked 'Tempo I.' and the dynamics range from piano (p) to 'poco rit.' and 'Più mosso.' The second staff continues the rhythmic pattern with a forte (ff) dynamic.

Tempo di Marcia.

20 ff

24

Cymb. Cymb. Cymb.

This section is marked 'Tempo di Marcia.' and begins at measure 20. It features a steady, rhythmic march pattern. The dynamics are primarily forte (ff). The notation includes various drum parts, with cymbal (Cymb.) parts indicated at the end of several staves. Measure numbers 20, 24, and 28 are clearly marked. The section concludes with a final cymbal flourish.