

Flute & Piccolo In Eb.

TRIO.

long wait. *ff* a tempo Fine.

THE BABY PARADE.

A CHARACTERISTIC TWO-STEP PATROL.

ARTHUR PRYOR.

Tempo di Marcia.

8 16

p *mf* *f* *trm* *ff*

TRIO.

2 15

ff *ff* *f* *trm* *mp*

4 Mam-ma. 4 Mam-ma. 4 Solo.

p *long ff*

a tempo *Fine.*
wait.

THE BABY PARADE.

A CHARACTERISTIC TWO-STEP PATROL.

ARTHUR PRYOR.

Tempo di Marcia.

Copyright, MCMVI, by Carl Fischer.

Sole agents for Great Britain and the Colonies, Chappell & Co Ltd. 50, New Bond Street London.W. — New York & Melbourne.

(458.)

TRIO.

6 Mam-ma 1 Mam-ma 4

Solo.

long wait. *ff*

Fine.

Replano Clarinet in B \flat .

THE BABY PARADE.

A CHARACTERISTIC TWO-STEP PATROL.

ARTHUR PRYOR.

Tempo di Marcia.

TRIO.

Replano Clarinet in B \flat .

fff f ff ff ff mp p p long wait. *a tempo* ff Fine.

Solo Clarinet in B \flat (Conductor).

THE BABY PARADE.

A CHARACTERISTIC TWO-STEP PATROL.

Music by
ARTHUR PRYOR.

(Composer of "The Whistler and His Dog" &c.)

Arranged for Military Band by
DAN GODFREY, HON. R. A. M.

Tempo di Marcia.
2nd & 3rd Clts.

Copyright, MCMVI, by Carl Fischer.

Sole agents for Great Britain and the Colonies, Chappell & Co Ltd. 50, New Bond Street London. W. — New York & Melbourne.

(458.)

Solo Clarinet in B \flat (Conductor).

TRIO.

mf Basses. *fff* (Sleigh Bells.) *f*

ff Cornet.

Mamma Mamma *mf*

mp *p* *p*

Mamma *pp* Mamma *mp*

E \flat Cl. & Ob. *ad lib.*

Mamma Mamma Mamma Mamma Slap stick. *ff a tempo* Fine.

2nd. Clarinet in B \flat .

TRIO.

THE BABY PARADE.

A CHARACTERISTIC TWO-STEP PATROL.

ARTHUR PRYOR.

Tempo di Marcia.

3rd Clarinet in B \flat .

TRIO.

2

fff

f

ff

mf

mp

p

pp

1

1

a tempo

long wait

ff

Fine.

THE BABY PARADE.

A CHARACTERISTIC TWO-STEP PATROL.

ARTHUR PRYOR.

Tempo di Marcia.

1st Bassoon.

TRIO.

Soli.

fff *f* *ff* *ff* *mf* *mp* *p* *pp* *p* *pp* *long wail* *ff* *Fine.*

2nd Bassoon.

THE BABY PARADE.

A CHARACTERISTIC TWO-STEP PATROL.

ARTHUR PRYOR.

Tempo di Marcia.

pp Soli.

pp

p

mp

mf

ff

ff

Copyright, MCMVI, by Carl Fischer.

(458.)

Sole agents for Great Britain and the Colonies, Chappell & Co Ltd. 50, New Bond Street London, W. — New York & Melbourne.

2nd Bassoon.

TRIO.

fff

2

1

Soli.

ff

ff

ff

ff

ff

ff

ff

mf

mp

p

3

1

Soli.

a tempo

pp

long wait.

ff

Fine.

THE BABY PARADE.

A CHARACTERISTIC TWO-STEP PATROL.

ARTHUR PRYOR.

Tempo di Marcia.

Copyright, MCMVI, by Carl Fischer.

Sole agents for Great Britain and the Colonies, Chappell & Co Ltd. 50, New Bond Street London.W. — New York & Melbourne. (458)

E♭ Alto Saxophone & Alto Clarinet.

TRIO.

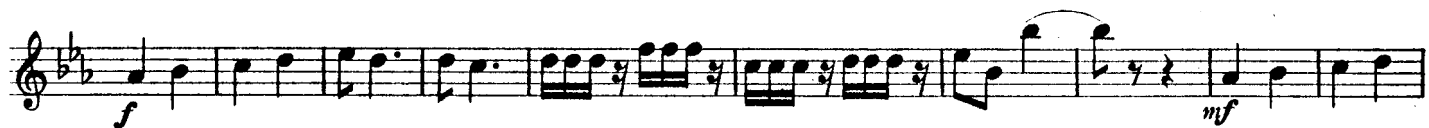
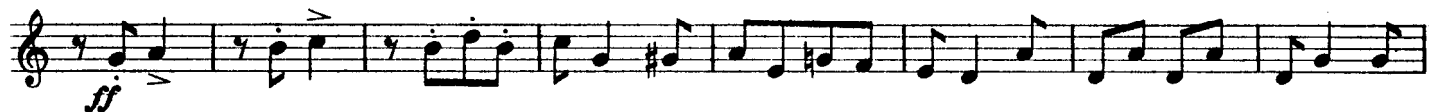
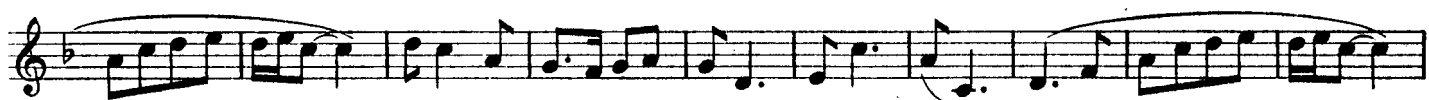
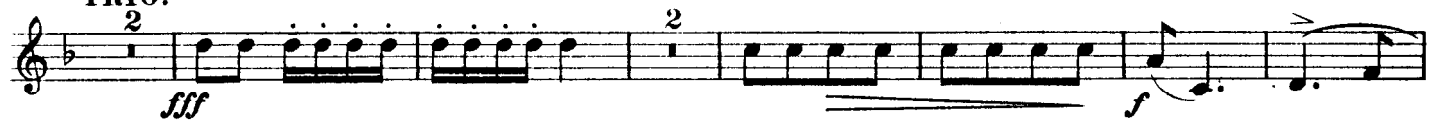

B \flat Tenor Saxophone or Bass Clarinet.

THE BABY PARADE.

A CHARACTERISTIC TWO - STEP PATROL.

ARTHUR PRYOR.

Tempo di Marcia.

8 14 *pp* *p*

mp *mf*

f *ff*

ff *ff*

TRIO. *fff* *ff*

f *ff*

ff

f *mf*

19 *a tempo* *long wait* *ff* *Fine.*

mp

Copyright, MCMVI, by Carl Fischer.

Sole agents for Great Britain and the Colonies, Chappell & Co Ltd. 50, New Bond Street London. W. - New York & Melbourne.

THE BABY PARADE.

A CHARACTERISTIC TWO-STEP PATROL.

ARTHUR PRYOR.

Tempo di Marcia.

Copyright, MCMVI, by Carl Fischer.

Sole agents for Great Britain and the Colonies, Chappell & Co Ltd. 50, New Bond Street London.W.—New York & Melbourne. (458)

1st Cornet in B \flat .

f

ff

TRIO.

ff

2 16

ff

mf

p

9 1 5

Mam-ma Mam-ma long wait *ff* *a tempo* Fine.

THE BABY PARADE.

A CHARACTERISTIC TWO-STEP PATROL.

ARTHUR PRYOR.

Tempo di Marcia.

Copyright, MCMVI, by Carl Fischer.

E♭ Trumpets.

THE BABY PARADE.
A CHARACTERISTIC TWO-STEP PATROL.

ARTHUR PRYOR.

Tempo di Marcia.

8 16 16 2 2 5

p

f

ff

TRIO.

2 2 16

fff

ff

1 1 8 22

a tempo

long wait. > > Fine.

Copyright, MCMVI, by Carl Fischer

Sole agents for Great Britain and the Colonies, Chappell & Co Ltd. 50, New Bond Street London.W. — New York & Melbourne.

(458)

THE BABY PARADE.

A CHARACTERISTIC TWO-STEP PATROL.

ARTHUR PRYOR.

Tempo di Marcia.

TRIO.

Copyright, MCMVI, by Carl Fischer.

(458.)

Sole agents for Great Britain and the Colonies, Chappell & C^o Ltd. 50, New Bond Street London. W. — New York & Melbourne.

THE BABY PARADE.

A CHARACTERISTIC TWO-STEP PATROL.

ARTHUR PRYOR.

Tempo di Marcia.

8 16

p

mp

mf

f

TRIO. 2 16

ff

ff

ff

f

mf

mp

p

14 *a tempo*

long wait. *ff* *Fine.*

THE BABY PARADE.

A CHARACTERISTIC TWO-STEP PATROL.

Tempo di Marcia.

ARTHUR PRYOR.

8 16

pp *pp*

p

3rd. Horn. *mf*

f

ff

fff *mf*

f *ff*

ff

f

mf

10 Mamma 1 Mamma 5

mp

long *ff* a tempo Fine.
wait.

Copyright, MCMVI, by Carl Fischer.

Sole agents for Great Britain and the Colonies, Chappell & Co Ltd. 50, New Bond Street London. W. — New York & Melbourne.

2nd Trombone.

THE BABY PARADE.

A CHARACTERISTIC TWO-STEP PATROL.

ARTHUR PRYOR.

Tempo di Marcia. 16 4 6

Copyright, MCMVI, by Carl Fischer.

Sole agents for Great Britain and the Colonies, Chappell & Co Ltd. 50, New Bond Street London. W.— New York & Melbourne.

(458.)

Bass Trombone.

THE BABY PARADE.

A CHARACTERISTIC TWO-STEP PATROL.

ARTHUR PRYOR.

Tempo di Marcia.

8 16

pp

1

2nd Bass!!

p *mf* *mf*

1

f

ff

TRIO.

2 7 6

2nd Trom.

fff *mf* *f* *ff*

1

f

mf

4 11

mp *pp* *long wait* *ff* *a tempo* *Fine.*

Copyright, MCMVI, by Carl Fischer.

Sole agents for Great Britain and the Colonies, Chappell & Co Ltd. 50, New Bond Street, London.W.— New York & Melbourne.

THE BABY PARADE.

A CHARACTERISTIC TWO-STEP PATROL.

ARTHUR PRYOR.

Tempo di Marcia.

Copyright, MCMVI, by Carl Fischer.

Sole agents for Great Britain and the Colonies, Chappell & C^o Ltd. 50, New Bond Street London. W. — New York & Melbourne.

Euphonium.

THE BABY PARADE.

A CHARACTERISTIC TWO-STEP PATROL.

ARTHUR PRYOR.

Tempo di Marcia.

Copyright, MCMVI, by Carl Fischer.

Sole agents for Great Britain and the Colonies, Chappell & Co Ltd. 50, New Bond Street London. W. — New York & Melbourne.

THE BABY PARADE.

A CHARACTERISTIC TWO-STEP PATROL.

ARTHUR PRYOR.

Tempo di Marcia.

TRIO.

Mam-ma Mam-ma
pp *long* *ff*
pause. **Fine.**

Copyright, MCMVI, by Carl Fischer.

Sole agents for Great Britain and the Colonies, Chappell & Co Ltd. 50, New Bond Street London, W. — New York & Melbourne.

Drums & Effects.
(Baby Cry, Sleigh Bells, Slap Stick & Tin Horn.)

THE BABY PARADE.

A CHARACTERISTIC TWO-STEP PATROL.

ARTHUR PRYOR.

Tempo di Marcia.

S.D. Solo. S.D. on Rim of B.D.

Numbered measures 2 through 12 are indicated above the staves. The score includes various percussion parts such as "S.D. Solo.", "S.D. on Rim of B.D.", "B.D.", "Cym.", and "Both.". It also includes vocal effects like "Baby Cry.", "Mamma", and "Mamma".

Copyright, MCMVI, by Carl Fischer.

Sole agents for Great Britain and the Colonies, Chappell & Co Ltd. 50, New Bond Street London.W.—New York & Melbourne.

Drums & Effects.

TRIO *2 ff* Tin Horn. Sleigh Bells. *f* Slap Stick or Whip. Whip.

ff S.D. B.D. & Cym.

3 4 5 6 7 8 9 10

11 12 Cym. Both. *f* Mamma

Mamma *mf* Mamma Cym. B.D. & Cym.

Mamma *mf* On rim of B.D. 2 3 B.D.

dim. 4 5 6 7 8 *p*

Mam - ma Mam - ma *pp* Sleigh Bells.

1 Baby Cry ad lib. Mam - ma Mam - ma - Mam - ma Mam - ma Slap stick. *f* S.D. *ff* B.D. Cym. B.D. Fine.