

# ATTILA

J. Fucik

PIANO.

Copyright 1908 by Eduard Klökner, Budapest.  
Copyright 1908 by E. Klökner Milwaukee. (U. St. A.)  
Verlag Richard Bimbach, Berlin.

R. B. 2331 (S.-O.)  
R. B. 2332 (Orch.)

2.

Str. Holz.  
Corni  
Tromb. Tuba

*ff*

Trombi  
Corni  
Tromb.

*ff*

1.

*p* *ff*

2.

Tutti.  
*ff*

Cinell Solo.

PIANO

TRIO. Blech. *ff* Tutti. *ff*

Blech

Viol. I. II. Cell. C. Tr. Obbe I. II. *mf con energia* *f*

Viol.

Viol. *mf* *f*

*dim.*

5.

PIANO

Meno mosso con grandezza.

# ATTILA

Piccolo

J. Fucik

*Tempo di Marcia*

6

*ff*

1.

2.

*p*

*ff*

2.

*ff*

# Piccolo

Trio

4 *ff* 8

16 Viol. *mf* 2

3

2 *ff* 2

*rit.* *cresc.*  
*meno mosso con grandezza*

*ff* *ff*

# ATTILA

1<sup>st</sup> Flute

J. Fucik

*Tempo di Marcia*

1<sup>ST</sup> FLUTE

Trio

4 *ff* 8

16 *Viol.* 2 *mf*

3

*con impeto (wild)*

2 *ff* 2

*cresc.*

*rit.* *meno mosso con grandezza* *fff*

# ATTILA

2<sup>nd</sup> Flute

J. Fucik

Fl. 1

*p* *mf* *ff* *rit.* *grandioso* *ff*

Trio

wild

# ATTILA

Oboe

J. Fück

Trio

O BOES

4 *ff* 4

1 4 8

*mf*

2 *wild* *ff* 2

*rit.* *Grandioso* *ff*

*ff*

# ATTILA

1-2 Bassoon

J. Fucik

*Tempo di Marcia*

BASSONS

*Trio* *ff*

*mf*

*mf*

*sf*

*mf*

*con impeto (wild)*

*ff*

*Solo* *rit.*

*meno mosso con grandezza* *ff* *cresc.*

*ff*

# ATTLA

E♭ Clarinet

J. Fucik

Two empty musical staves at the bottom of the page.

# ATTILA

1<sup>st</sup> Clarinet

J. Fucik

Copyright 1908 by Eduard Klokner, Budapest.  
Copyright 1908 by E. Klokner Milwaukee. (U. St. A.)  
Verlag Richard Birnbach, Berlin.

R. B. 2331 (S.-O.)  
R. B. 2332 (Orch.)

# 1ST CLARINET

Trio

4

*ff*

*mf*

*mf*

*f*

*mf*

*mf*

*mf*

*ff*

*ff*

*rit.*

*Grandioso*

*fff*

4

2

2

*ff*

*fff*

*ff*

# ATTILA

2<sup>nd</sup> Clarinet

J. Fück

2<sup>ND</sup> CLARINET

Trio

- Staff 2: *mf* (mezzo-forte).
- Staff 3: *f* (forte).
- Staff 4: *f* (forte).
- Staff 8: *rit.* (ritardando).
- Staff 10: *fff* (fortississimo).

# ATTILA

Bass Clarinet

J. Fucik

TRIO

BASS CLARINET

# ATTILA

Alto Sax

J. Fucik

ff

ff

1 & 4

2nd Time To TRIO

2

ff

1

2

TRIO

D.S.

ff

mf

f

sf

mf

f

ff

rit.

fff

# ATTILA

Tenor Sax

J. Fucik

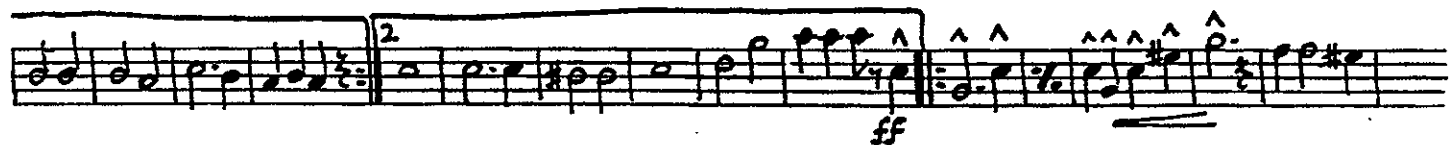

# ATTILA

1<sup>st</sup> Cornet F

J. Fuckl

*Tempo di Marcia*

*Solo*

Trio

# 1 CORNET F

*a2*

*Solo*

*con impeto (wild)*

*rit.*

*cresc.*

*meno mosso con grandezza*

# Attila

Marche hongroise triomphale

J. Fučík, op. 211

*Tempo di Marcia*

Corno II in F

Corno II in F

Trio a 2

con impeto (wild)

meno mosso con grandezza

# ATTILA

3 - 4 Cornet F

J. Fucik

Tempo di Marcia

# ATTILA

3 -4 Cornet

J. Fucik

ff

ff

(2nd Time - To TRIO)

2

ff

ff

ff

TRIO

D.S.

ff

2nd

f

4

4

ff

Wild

MENO MOSSO

rit. ff

ff

# ATTILA

1 - 2 Trombone

J. Fucik

*Tempo di Marcia*

1-2 TROMBE

Trio a2

*ff*

*mf* Corno 3

*f*

Corno 3 u. 4 *Solo* *mf*

*f* *con impeto (wild)* *ff*

*Solo* *rit.* *cresc.*

*meno massa con grandezza* *ff*

*fff*

# ATTILA

2 Trombone

J. Fucik

*Tempo di Marcia*

2 TROMBE

1710 a2

Eleventh staff of music with dynamic marking *fff*

# ATTILA

3 Trombone

J. Fucik

Trio

3 TBOHE

# ATTILA

1<sup>st</sup> Tenorhorn

J. Fucik

1 TENOR

Trio

Grandioso

# ATILA

2<sup>nd</sup> Tenorhorn

J. Fucik

8va... .. Loce

*ff*

*ff*

*ff*

*ff*

1.

2.

*ff*

*ff*

1. *p* *ff* 2.

*ff*

2 TENOR

*Trio*  
*fff*

2 4 8

*mf*

*Tr.1* 2  
*mf* *f*

*wild*  
*fff* *fff*

*rit.* *Grandioso*  
*fff*

*fff*

# ATTILA

TC Baritone

J. Fucik

*f* *ff* *ff* *ff* *ff* *ff* *ff* *mf con energia* *f* *sf* *ff con impeto (Wild)* *Solo* *MENO MOSSO* *fff*

# ATTILA

Tubas

J. Fuckl

*f*

*ff*

To TRIO

*ff*

*p*

*ff*

TRIO

*ff*

*col. 8 bass*

1 2 3 4 5 6 7 8

*f*

*mf*

*con impeto*

*ff*

*Solo*

MENO MOSSO

*rit.*

*ff*

# ATTILA

Basses

J. Fucik

1. *f*

*ff*

*ff*

1. 2.

2. *ff* Solo

*ff* 1. *p*

1. 2. *ff*

*ff*

*ff*

Basso.

TRIO. 

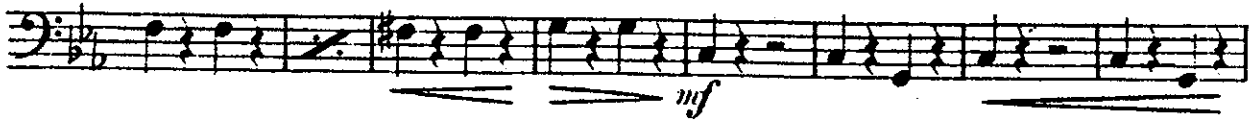

Solo  *Meno mosso con grandezza.*

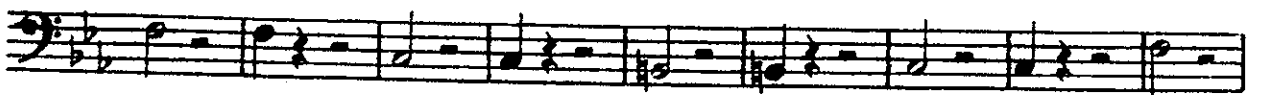

# ATTILA

Drums

J. Fucik

*Kl. Tr. Solo*

ff  
Timp.

ff Teller  
Timp. ff  
f Cass. m. b.

ff

ff m. Bck.  
Bck. m. Bck.  
Bck.

ff m. Bck.  
ff

1. Glocken  
Kl. Tr.  
f

# DRUM

Trio  $4$  *f*  $4$  ohne B.

16 *f* ohne B. *mf* mit B.

*mf*

wild  $4$  *ff* *ff* ohne B.

*f* ohne B. *fff* mit B.