

Atlantis.

(THE LOST CONTINENT)

Suite in Four Parts.

1st Flute in C.

V. F. SAFRANEK.

NO I.

NOCTURNE AND MORNING HYMN OF PRAISE.

United States
Mil. Band Fl.

Largo.

197

NO II.

A COURT FUNCTION.

Gavotte.

1st Flute in C.

No III.

"I LOVE THEE" (The Prince and Aana.)

Larghetto.

1st Flute in C.

N^o IV.

THE DESTRUCTION OF ATLANTIS.

Andante moderato.

Atlantis.

(THE LOST CONTINENT)
Suite in Four Parts.

2nd Flute in C.

V. F. SAFRANEK.

NO I.

NOCTURNE AND MORNING HYMN OF PRAISE.

United States
Mil. Band J't.

Largo.

197.

3 A 16 B 6

C 3

D

ff rit.

NO II.

A COURT FUNCTION.

Gavotte.

E

1

p

2nd Flute in C.

No. III.

"I LOVE THEE" (The Prince and Aana.)

Larghetto.

2nd Flute in C.

N^o IV.

THE DESTRUCTION OF ATLANTIS.

Andante moderato.

E^b Cl.

6

ff

mf

6

ff

mf

mf

mf

ff

8

ff

mf

ff

Atlantis.

(THE LOST CONTINENT.)

Suite in Four Parts.

Db Piccolo.

V. F. SAFRANEK.

No I.

NOCTURNE AND MORNING HYMN OF PRAISE.

United States
Mil. Band J'i.

197. *Largo.*

3 (A) 16 (B) 6 (C) 3 (D)

pp *f* *ff* *rit.*

No II.

A COURT FUNCTION.

Gavotte.

7 (E) 1 (F) 7 7 7 (G) 7 (Clar.) 5 (H)

p *pp*

D \flat Piccolo.

No III.

"I LOVE THEE" (The Prince and Aana.)

Larghetto.

3 16 15 5

Ⓢ Ⓣ

pp rall.

No IV.

THE DESTRUCTION OF ATLANTIS.

Andante moderato.

6 7 1 8 8

f f p

Ⓚ Ⓛ Ⓜ Ⓞ

ff mf < ff

Atlantis

(THE LOST CONTINENT)
Suite in Four Parts

C Piccolo

V. F. SAFRANEK

No I. NOCTURNE AND MORNING HYMN OF PRAISE

J 197

Largo

3 A 16 B 6 p

C 3

D

f

ff rit.

No II. A COURT FUNCTION

Gavotte

7 E 1 pp

7 F 7 pp

G 7 5 H pp

3

C Piccolo

NO III.

"I LOVE THEE" (The Prince and Aana)

Larghetto

3 16 I 15 J 5 *pp. rall.*

NO IV.

THE DESTRUCTION OF ATLANTIS

Andante moderato

6 7 1 K 8

L

M

O

mf < ff

Atlantis.

(THE LOST CONTINENT)
Suite in Four Parts.

V. F. SAFRANEK.

Oboes.

No I. NOCTURNE AND MORNING HYMN OF PRAISE.

United States
Mil. Band J'l.

197. *Largo. g* (A) 16 (B) 8

p 3 3

cresc. *f*

ff 3 *rit.*

No II. A COURT FUNCTION.

Gavotte.

mf

(E) 1 1

p

mf

(F) 7

(G) 7

p

(H)

pp *dim.* *ppp*

Oboes.

No III.

"I LOVE THEE" (The Prince and Aana.)

Larghetto.

No IV.

THE DESTRUCTION OF ATLANTIS.

Andante moderato.

Atlantis.

(THE LOST CONTINENT.)
Suite in Four Parts.

Bassoons.

V. F. SAFRANEK.

NOI.

NOCTURNE AND MORNING HYMN OF PRAISE.

United States
Mil. Band J'l.

Largo.

197.

p

poco accel.

atempo (B)

(C)

cresc.

f

(D)

ff

rit.

Bassoons.

No II. A COURT FUNCTION.

Gavotte.

mf

E 1 *p*

Soli.

mf

F 7 *mf*

G Bar. Sax. *p* 2nd 1 *Soli.* *p*

H 2 *p* *p*

pp *dim.* *ppp*

No III.

"I LOVE THEE" (The Prince and Aana.)

Larghetto.

p

I

J *dim.* *pprall.*

Bassoons.

Nº IV. THE DESTRUCTION OF ATLANTIS.

Andante moderato.

Atlantis.

(THE LOST CONTINENT.)
Suite in Four Parts.

E♭ Clarinets.

V. F. SAFRANEK.

No. I. NOCTURNE AND MORNING HYMN OF PRAISE.

United States
Mil. Band J'l.

Largo.

197.

No. II. A COURT FUNCTION.

Gavotte.

E♭ Clarinets.

NO. III.

"I LOVE THEE" (The Prince and Aana.)

Larghetto.

E♭ Clarinets.

No IV. THE DESTRUCTION OF ATLANTIS.

Andante moderato.

p *mf* *f* *ff* *mf*

f

mf

ff

p

ff

mf - ff

Atlantis.

(THE LOST CONTINENT.)

Suite in Four Parts.

Solo B \flat Clarinets.

No. 1.

V. F. SAFRANEK.

NOCTURNE AND MORNING HYMN OF PRAISE.

United States
Mil. Band, Fl.

Largo.

197.

Solo B \flat Clarinets.

N $^{\circ}$ II.

A COURT FUNCTION.

Gavotte.

Solo B \flat Clarinets.

№ III.

"I LOVE THEE" (The Prince and Aana.)

Larghetto.

№ IV.

THE DESTRUCTION OF ATLANTIS.

Andante moderato.

Solo B \flat Clarinets.

mf

L ff

1 p

M ff

O mf ff

Atlantis.

(THE LOST CONTINENT.)
Suite in Four Parts.

1st B \flat Clarinets.

V. F. SAFRANEK.

No. 1.

NOCTURNE AND MORNING HYMN OF PRAISE.

United States
Mil. Band J'l.

Largo.

197.

p

poco accel.

a tempo

(A)

(B)

(C)

cresc.

f

(D)

ff

rit.

1st B \flat Clarinets.
No. II.
A COURT FUNCTION.

Gavotte.
mf

mf

mf

pp dim. *ppp*

1st B \flat Clarinets.

№ III.

"I LOVE THEE" (The Prince and Aana.)

Larghetto.

№ IV.

THE DESTRUCTION OF ATLANTIS.

Andante moderato.

1st B \flat Clarinets.

mf

ff

p

mf

ff

Atlantis.

THE LOST CONTINENT.
Suite in Four Parts.

2nd & 3rd Bb Clarinets.

V. F. SAFRANEK.

No. 1. NOCTURNE AND MORNING HYMN OF PRAISE.

United States
Mil. Band Pt.

Largo.

197.

2nd & 3rd B \flat Clarinets.

No II.

A. COURT FUNCTION.

Gavotte.

2nd & 3rd B \flat Clarinets.

No III. "I LOVE THEE" (The Prince and Aana.)

Larghetto.

No IV. THE DESTRUCTION OF ATLANTIS.

Andante moderato.

2nd & 3rd B \flat Clarinets.

Atlantis.

(THE LOST CONTINENT.)
Suite in Four Parts.

Alto Clarinet.

V. F. SAFRANEK.

№ I.

NOCTURNE AND MORNING HYMN OF PRAISE.

United States
Mil. Band J'l.

Largo.

197.

Alto Clarinet.
No II.
A COURT FUNCTION.

Gavotte.

mf

E

p

mf

F

7

mf

G

p

6

H

pp

dim.

ppp

No III.
"I LOVE THEE" (The Prince and Aana.)

Larghetto.

p

16

I

15

J

pp

dim.

pp rall.

Alto Clarinet.

No IV. THE DESTRUCTION OF ATLANTIS.

Andante moderato.

p *mf* *f* *ff*

p *mf* *f* *ff*

f *mf* *f*

ff

ff

p *ff*

p *ff*

mf *ff*

Atlantis.

(THE LOST CONTINENT.)
Suite in Four Parts.

Bass Clarinet.

V. E. SAFRANEK.

№1.

NOCTURNE AND MORNING HYMN OF PRAISE.

United States
Mil. Band 3rd.

Largo.

197.

p

poco accel.

a tempo **(B)**

(C) *cresc.*

f

(D)

ff *rit.*

Bass Clarinet. No II. A COURT FUNCTION.

Gavotte.

mf

E

p

mf

F

mf

G

p

p

pp

dim.

ppp

1

2

No III. "I LOVE THEE" (The Prince and Aana.)

Larghetto.

p

p

I

J

dim.

rall.

pp

Bass Clarinet.

№ IV. THE DESTRUCTION OF ATLANTIS.

Andante moderato.

Atlantis.

(THE LOST CONTINENT.)

Soprano Saxophone.

Suite in Four

V. F. SAFRANEK.

No. I.

NOCTURNE AND MORNING HYMN OF PRAISE.

United States
Mil. Band Pl.

Largo.

197. Musical notation for No. I, measures 1-16. The piece is in 3/4 time with a key signature of one flat. It begins with a piano (*p*) dynamic. Section A (measures 1-16) is marked with a circled 'A'. Section B (measures 17-23) is marked with a circled 'B'. Section C (measures 24-30) is marked with a circled 'C' and includes a *cresc.* marking and a forte (*f*) dynamic. Section D (measures 31-37) is marked with a circled 'D' and includes a fortissimo (*ff*) dynamic and a *rit.* marking. The notation includes various note values, rests, and articulation marks.

No. II.

A COURT FUNCTION.

Gavotte.

Soprano Saxophone.

No. III.

"I LOVE THEE" (The Prince and Aana.)

Larghetto.

No. IV.

THE DESTRUCTION OF ATLANTIS.

Andante moderato.

4

Atlantis.

(THE LOST CONTINENT.)
Suite in Four Parts.

Alto Saxophone.

V. F. SAFRANEK.

NO. 1.

NOCTURNE AND MORNING HYMN OF PRAISE.

United States
Mil. Band Pt.

Largo.

197.

p

poco accel.

a tempo

p

cresc.

f

ff

rit.

Alto Saxophone.

№II.

A COURT FUNCTION.

Gavotte.

mp

p

mf

mf

p

p

pp dim.

ppp

№III.

"I LOVE THEE" (The Prince and Aana.)

Larghetto.

pp

pp

dim.

pp rall.

Alto Saxophone.

№ IV.

THE DESTRUCTION OF ATLANTIS.

Andante moderato.

p *mf* *f* *ff*

p *mf* *f* *ff*

K *f* *mf* *f* *mf*

mf

L *ff*

mf *p*

M *ff*

mf *ff*

O *mf* *ff*

Atlantis.

(THE LOST CONTINENT.)
Suite in Four Parts.

V. F. SAFRANEK.

Tenor Saxophone.

No. 1.

NOCTURNE AND MORNING HYMN OF PRAISE.

United States
Mil. Band J't.

Largo.

197.

Tenor Saxophone.

No II.

A COURT FUNCTION.

Gavotte.

mf

p

mf

mf

mf

p

p

pp dim.

ppp

Tenor Saxophone.

№ III. "I LOVE THEE" (The Prince and Aana.)

Larghetto.

№ IV. THE DESTRUCTION OF ATLANTIS.

Andante moderato.

Atlantis.

(THE LOST CONTINENT.)
Suite in Four Parts.

Baritone Saxophone.

V. F. SAFRANEK.

NO. I. NOCTURNE AND MORNING HYMN OF PRAISE.

Largo.

United States
Mil. Band J't.

197.

Baritone Saxophone.

No. II.
A COURT FUNCTION.

Gavotte.

mf

p

mf

mf

p

p

p

pp

dim.

ppp

Baritone Saxophone.

№ III.

"I LOVE THEE" (The Prince and Aana.)

Larghetto.

№ IV.

THE DESTRUCTION OF ATLANTIS.

Andante moderato.

Atlantis

(THE LOST CONTINENT)
Suite in Four Parts

B \flat Bass Saxophone

V. F. SAFRANEK

No. I. NOCTURNE AND MORNING HYMN OF PRAISE

J 197

Largo

p

poco accel.

cresc.

f

ff

rit.

No. II A COURT FUNCTION

Gavotte

p

p

B♭ Bass Saxophone

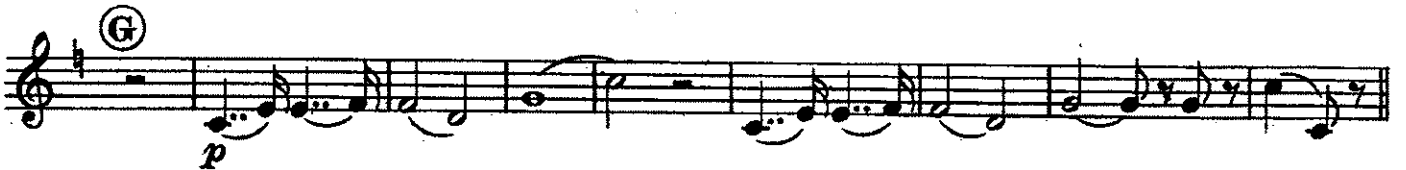

No III.

"I LOVE THEE" (The Prince and Aana)

Larghetto

B♭ Bass Saxophone

№ IV. THE DESTRUCTION OF ATLANTIS

Andante moderato

p *mf* *f*

ff *p* *mf*

f *f*

poco accel. *mf*

mf *ff*

mf *p* *ff*

mf *ff*

mf *ff*

K **L** **M** **O**