

At the Well

Overture to a Bohemian Comic Opera

by W. BLODEK

Flutes in C

arr. by V.F. Safranek

United States
Mil. Band Jt.

255

Allegro moderato

Flutes in C

Eleventh staff of music, marked *p* (piano). It includes a circled "4" above the staff.

Twelfth staff of music, marked *p* (piano) and *rit.* (ritardando). It includes the instruction *Poco meno* and a circled "4" above the staff.

Flutes in C

Flutes in C

pp

trill

9

f p

Presto

f

10

ff

At the Well

Overture to a Bohemian Comic Opera

Oboes

by W. BLODEK

arr. by V. F. Safranek

United States
Mil. Band Jt.

Allegro moderato

255

Oboes

mf

f

③

ff

3 2 *Poco meno*

rit. p

④

1

1

⑤

1

4

p

⑥

3

3

p *f*

f *p*

⑦

1

2

Oboes

p

Tempo I.

ff

f

⑧

pp

f

p

Presto

f

⑨

⑩

ff

At the Well

Overture to a Bohemian Comic Opera

by W. BLODEK

arr: by V. F. Safranek

Bassoons

United States
Mil. Band II.

Allegro moderato

255

Allegretto con moto

Maestoso

Allegro vivo

Bassoons

Bassoons

7

Tempo I.

8

9

Presto

10

p

f

ff

pp

f

pp

ff

At the Well

Overture to a Bohemian Comic Opera

by W. BLODEK

E♭ Clarinet

arr. by V. F. Safranek

United States
Mil. Band No.

Allegro moderato

255

9

Allegretto con moto

8

mf

p mf p

Maestoso

ff

trill

trill ff

ff

E♭ Clarinet

- Staff 1: *p* (piano)
- Staff 2: *f* (forte)
- Staff 3: *tr* (trill), *fp* (fortissimo piano)
- Staff 4: *f* (forte)
- Staff 5: *f* (forte)
- Staff 6: *mf* (mezzo-forte)
- Staff 7: *f* (forte)
- Staff 8: *ff* (fortissimo)
- Staff 9: *rit.* (ritardando)

E♭ Clarinet

Poco meno

p

④

mf

⑤

5

mf *f* *p*

⑥

f *p*

⑦

2 1

p

E♭ Clarinet

- Staff 5:** Includes a trill (*tr*) marking.

At the Well

Overture to a Bohemian Comic Opera

Solo & 1st B \flat Clarinets

by W. BLODEK

arr. by V. E. Safranek

United States
Mil. Band J \dot{r} .

Allegro moderato (♩ = 98)

255

8

mf *p* *mf* *p*

1

Maestoso (♩ = 60)

ff

ff

ff

ff

tr *ff*

7 *ff*

5

Solo & 1st B \flat Clarinets

Allegro vivo (♩ = 144)

4

p

p

f p

(use trillkey)

①

1

1

②

mf

f

③

f

ff

Detailed description of the musical score: The score consists of ten staves of music for Solo and 1st B \flat Clarinets. The tempo is marked 'Allegro vivo' with a quarter note equal to 144 beats per minute. The music is in 4/4 time. The first staff begins with a dynamic of *p* and a '4' above the staff. The second staff also starts with *p*. The third staff features a trill marked 'tr' and a dynamic of *f p*. The fourth staff includes the instruction '(use trillkey)'. The fifth staff has a circled '1' above it. The sixth staff has a circled '1' above it and a dynamic of *f*. The seventh staff has a circled '2' above it and a dynamic of *mf*. The eighth staff has a circled '3' above it and a dynamic of *f*. The ninth staff has a dynamic of *ff*. The music is characterized by rapid sixteenth-note passages, often with slurs and accents.

Solo & 1st B \flat Clarinets

p *rit.*

Poco meno (♩=120) *p*

④

⑤

p

mf *f*

⑥ *f* *p*

⑦ *p*

Solo & 1st B \flat Clarinets

mf *f*
Tempo I. ($\text{♩} = 144$)

ff

pp

f p

f
Presto ($\text{♩} = 152$)

ff

At the Well

Overture to a Bohemian Comic Opera

by W. BLODEK

2nd B \flat Clarinet

arr. by V. E. Safranek

United States
Mil. Band Fl.

Allegro moderato

255

2nd B \flat Clarinet

ff

Allegro vivo
4

p

p

fp

①

f

mf

②

③

2nd B \flat Clarinet

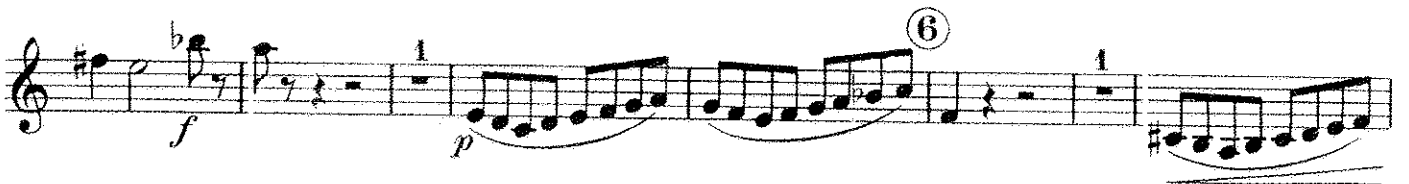

2nd B \flat Clarinet

mf
Tempo I.
f

ff

⑧

pp

fp

Presto

f

⑨

⑩

ff

At the Well

Overture to a Bohemian Comic Opera

by W. BLODEK

3rd B \flat Clarinet

arr. by V. E. Safranek

United States
Mil. Band J \ddot{r} .

Allegro moderato

255

8

Allegretto con moto

mf

p

Maestoso

ff

tr

b

tr

b

1

3rd B \flat Clarinet

ff

Allegro vivo
4

p

f p

①

②

f

mf

f

3rd B \flat Clarinet

③

ff

p

1 *Poco meno*

rit.

p

④

1

mf

⑤

p

2

mf

f

p

⑥

1

f

p

⑦

1

p

2

3rd B \flat Clarinet

mf
Tempo I.
ff
⑧
pp
f p
Presto
f
⑨
⑩
ff

At the Well

Overture to a Bohemian Comic Opera

Alto Clarinets

by W.BLODEK

arr. by V. F. Safranek

United States
Mil. Band Jt. **Allegro moderato**

255 8

f *Allto con moto* *p* *mf* *p* *Maestoso* *ff* *tr* *tr* *tr* *tr* *1*

Alto Clarinets

ff

f *p* **Allegro vivace**

p

tr

f 1 *p*

1

f *p* 2

f 3

ff

1 2 **Poco meno** *rit. p*

Alto Clarinets

④

mf

⑤

p

mf

⑥

f

p

⑦

f

At the Well

Bass Clarinets Overture to a Bohemian Comic Opera

by W. BLODEK

arr. by V. E. Safranek

United States
Mil. Band Fl.

Allegro moderato

255

8

f

All^{to} con moto

p

mf *p* *mf*

p

Maestoso

ff

3

f

ff

Allegro vivo

p

3

Bass Clarinets

p *f* *p* *mf* *f* *ff* *p* *rit. p* *Poco meno* *mf* *p*

① ① ② ③ ④ ⑤

Bass Clarinets

mf

f

p

6

7

Tempo I.

f

ff

8

pp

9

Presto

10

ff

At the Well

Soprano Saxophone Overture to a Bohemian Comic Opera

by W. BLODEK

arr. by V. F. Safranek

United States
Mil. Band N.

Allegro moderato

255

9

f

Allegretto con moto

8

p

mf

11

Maestoso

1

ff

1

ff

Allegro vivo

6

p

3

p

1

tr

f

1

①

p

mf

②

4

f

Soprano Saxophone

mf

f

③

ff

p

1 2 *Poco meno* 1 ④ 1

rit. p

mf

⑤

p

mf *f*

⑥

f *p*

⑦ 2

mf

Soprano Saxophone

3

mf *f*

Tempo I.

ff

⑧

①

pp

tr *f* *p* *f* **Presto**

⑨

⑩

ff

ff

ff

At the Well

Overture to a Bohemian Comic Opera

by W. BLODEK

Alto Saxophones

arr. by V. F. Safranek

United States
Mil. Band J'l.

Allegro moderato

255

9

f

Allegretto con moto

p *mf* *p*

mf *p* *p*

Maestoso

ff

mf

ff

Allegro vivo

2

p

pp

f

Alto Saxophones

① *p* *mf*

② *mf* *f*

③ *ff*

p *rit.* *Poco meno* *p*

④ *mf*

⑤ *p*

⑥ *mf* *f*

Alto Saxophones

f *p*

7

Tempo I.

f

8

Tenor Sax

pp

9

Presto

f

10

ff

At the Well

Overture to a Bohemian Comic Opera

Tenor Saxophones

by W. BLODEK

arr. by V.F. Safranek

United States
Mil. Band J'l.

Allegro moderato

255

8

9

1

Maestoso

mf

ff

Allegro vivo

2

p

pp

1

f

Tenor Saxophones

① *p* *mf*

② *f* *mf* *f*

③ *ff* *p* *rit.* *Poco meno* *p*

④ *mf*

⑤ *p*

⑥ *mf* *f* *f*

Tenor Saxophones

Tempo I.

At the Well

Overture to a Bohemian Comic Opera

Baritone Saxophone

by W. BLODEK

arr. by V. E. Safranek

United States
Mil. Band Fl. **Allegro moderato**

255 

Allegretto con moto

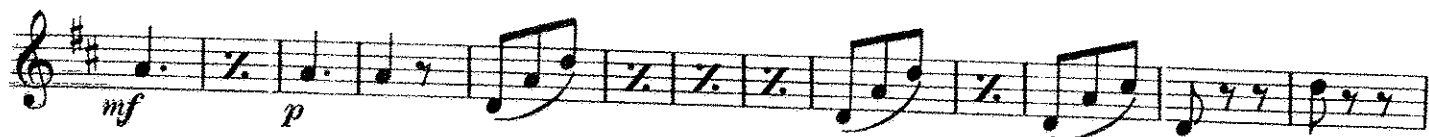
Maestoso

Allegro vivo

Baritone Saxophone

Baritone Saxophone

f *p*

7

f

Tempo I.
ff

8

pp

3 3 3

9 *f* *p* *f* Presto

10

ff