

# At the Well

## Overture to a Bohemian Comic Opera

Conductor

by W. BLODEK

art. by V. F. Safranek

United States  
Mil. Band J't.

Allegro moderato (♩=98)

255

Cornets  
Bar.

*p*

Cl.  
FlOb.  
Brass

*f*

Allegretto con moto (♩=168)

Cor.

*p* *mf*

Fl. Cl. Sax.  
Horn

*p* *mf*

# Conductor

Cor. Cl.

Maestoso (♩ = 60)

Cor. Fl. Cl. f Tromb. ff (Dr.)

The fourth system continues the piano accompaniment from the previous system, maintaining the same rhythmic and harmonic structure.

The fifth system continues the piano accompaniment, showing the progression of chords and the rhythmic accompaniment.

Fl. Cl. Tromb.

# Conductor

tr

Bass

Horns Tramb. Sax.

*mf*

7

Full

Bass Tromb.

(Cl. tremolo)

Allegro vivo (♩=144)

Horn

Bar. Bass

Tromb.

*p*

*p*

Cor.

*pp*

(swallow)

# Conductor

# Conductor

*Poco meno* ( $\text{♩} = 120$ )

Cl.  
rit.  
p  
Horns Bar.  
Bass

④

p

(and Solo Cor.)

mf

8va

8va

⑤

Cl.  
Horns  
p  
Bass  
Trgl.

Cor.  
Bass

Bar.etc.  
Bass

# Conductor

# Conductor

7 Bar.etc.

Cl.

Cor.

Bar.

Tromb.

Horn

Bass

(Dr.)

Fl. Cl.

(S.Dr.)

Tempo I. (♩ = 144)

(B.Dr.)

8

# Conductor

Fl. Cl. Ob. Cl.

Bar. *pp*

*tr*

Tromb.

*pp*

9

*f p*

(Cymb.) *pp*

Presto (♩=152)

*f*

# At the Well

## Overture to a Bohemian Comic Opera

Solo B $\flat$  Cornet  
(Conductor)

by W. BLODEK.

arr. by V. E. Safranek

United States  
Mil. Band Pt.

Allegro moderato ( $\text{♩} = 98$ )

255

Allegretto con moto ( $\text{♩} = 168$ )

*Solo*

Maestoso ( $\text{♩} = 60$ )

# Solo B $\flat$ Cornet

Allegro vivo (♩=144)

*p* *pp* *mf* *f* *mf* *mf* *ff* *p* *rit.*

① ② ③

1

# Solo B♭ Cornet

*Poco meno* (♩=120)

④

*p*

*p* *mf*

⑤

*p* *f*

⑥

Bar. *mf*

*f* *f* *p*

1

⑦

Bar. *p*

*mf* *f*

*Tempo I.* (♩=144)

*ff*

# Solo B $\flat$ Cornet

⑧

Presto (♩=152)

⑩

# At the Well

## Overture to a Bohemian Comic Opera

1<sup>st</sup> B $\flat$  Cornet

by W. BLODEK

arr. by V. F. Safranek

United States  
Mil. Band Jt.

Allegro moderato

255

Allegretto con moto

Maestoso

Allegro vivo

8

1<sup>st</sup> B $\flat$  Cornet

1<sup>st</sup> B $\flat$  Cornet

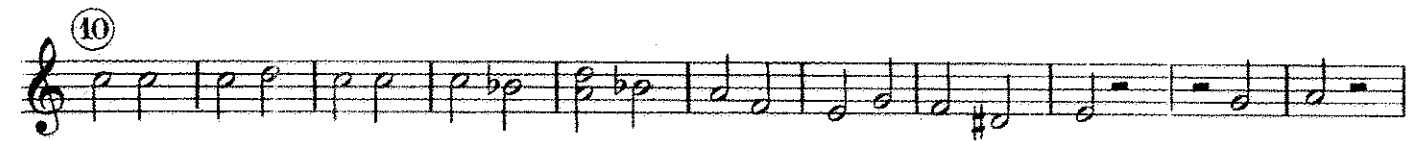
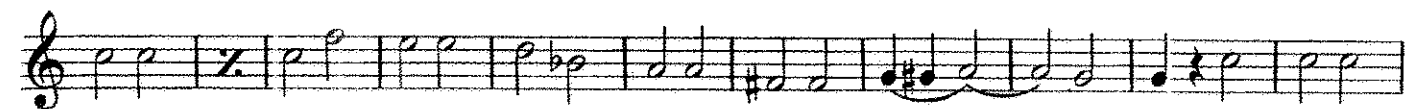
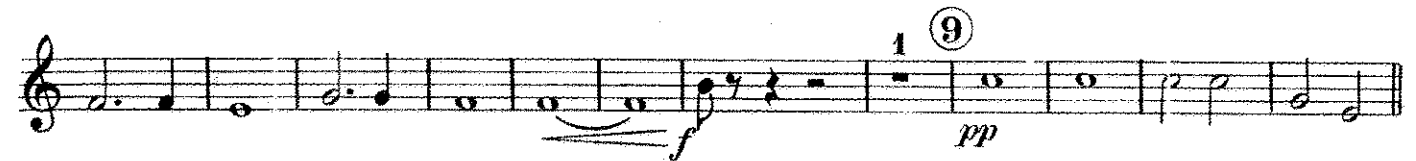
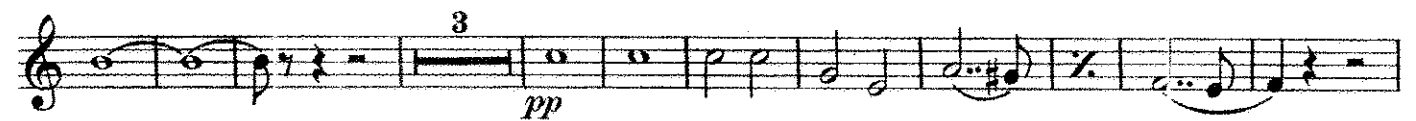
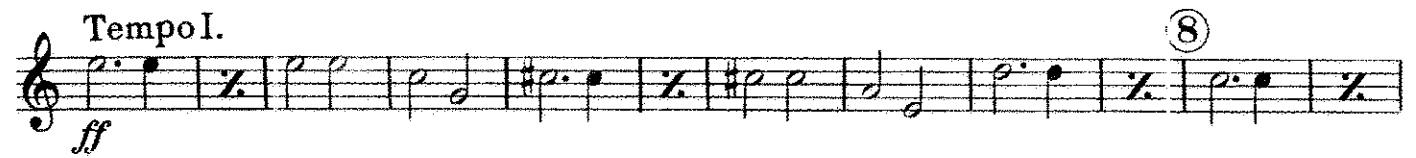

# At the Well

## Overture to a Bohemian Comic Opera

2nd & 3rd B♭ Cornets

(Trumpets)

by W. BLODEK

arr. by V. F. Safranek

United States  
Mil. Band Jt.

Allegro moderato

255

Allegretto con moto

Maestoso

Allegro vivo

# 2nd & 3rd Bb Cornets

① *pp*

*mf* *f*

② *p*

*f*

③

*ff*

*Poco meno* ④ *rit.* *p*

⑤ *p*

⑥ *f*

*p* *f* ⑧

# 2nd & 3rd Bb Cornets

7

*p*

6

*mf* *f* *ff*

Tempo I.

8

3

*pp*

1

9

*f* *pp* *f*

Presto

10

*ff*

# At the Well

## Overture to a Bohemian Comic Opera

by W. BLODEK

1st & 2nd Horns in E $\flat$

arr. by V. F. Safranek

United States  
Mil. Band Jt.

Allegro moderato

255 *p* *mf* *f*

2nd Cor. 3rd Cor.

Allegretto con moto

*p* *mf* *p*

Tromb. *p* *mf* *p*

*mf* *p*

Tromb. *mf* *p*

Maestoso

*ff*

*f* *mf*

*ff*

Allegro vivo

*p* *pp*

2nd Cor. *p* *pp*

*p* *f*

1st & 2nd Horns in E $\flat$

① *pp* *p* *mf*

② *mf*

③ *ff*

*mf* *rit.*

*Poco meno* *p* ④

*mf*

⑤ *Soli*

⑥ *Con sordini* *f* *senza* *p*

1<sup>st</sup> & 2<sup>nd</sup> Horns in E<sub>b</sub>

# At the Well

## Overture to a Bohemian Comic Opera

3rd & 4th Horns in Eb

by W. BLODEK

arr. by V. F. Safranek

United States  
Mil. Band Pt. Allegro moderato

255 

# At the Well

## Overture to a Bohemian Comic Opera

by W. BLODEK

1st & 2nd Trombones:

arr. by V. F. Safranek

United States  
Mil. Band Jt.

Allegro moderato

255

Allegretto con moto

Maestoso

Allegro vivo

1st & 2nd Trombones:

①

*p* *f* *p* *p* *p*

*p < f* *p*

*mf* *f*

③

*ff*

3rd & 4th Horns

*mf* *Poco meno rit.*

④

3rd & 4th Horns

*p* *p*

⑤

*p*

*f*

1st & 2nd Trombones

⑥ 3 *f* 2nd *f* 14

⑦ *Soli* *mf* *p*

Tempo I. *f* *ff*

⑧ 3

⑨ 3 7 1 *pp* *p* *f* *p* 3

Presto *f*

⑩ *ff*

# At the Well

## Overture to a Bohemian Comic Opera

3<sup>rd</sup> Trombones

by W. BLODEK

arr. by V. F. Safranek

United States  
Mil. Band Fl.

Allegro moderato

255

Allegretto con moto

Maestoso

Allegro vivo

# 3<sup>rd</sup> Trombones:

# 3<sup>rd</sup> Trombones:

⑥ 3 3 14

⑦ 1 1 1

Tempo I.

⑧ 3 3

⑨ 7 1 3 Presto

⑩

# At the Well

## Overture to a Bohemian Comic Opera

by W.BLODEK

1st & 2nd Trombones   
(1st & 2nd Tenors )

arr. by V.ESAFRANEK

United States  
Mil. Band No. 9 Allegro moderato

255 

 Allegretto con moto *p*

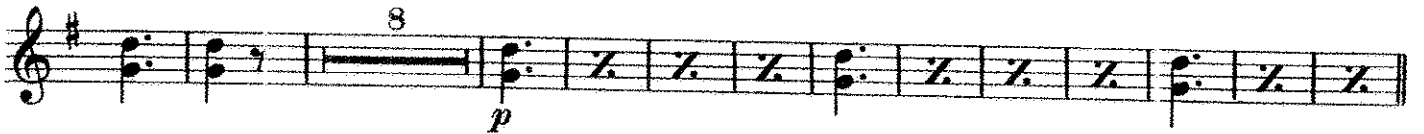
 8 *p*

Maestoso  *f* *ff*

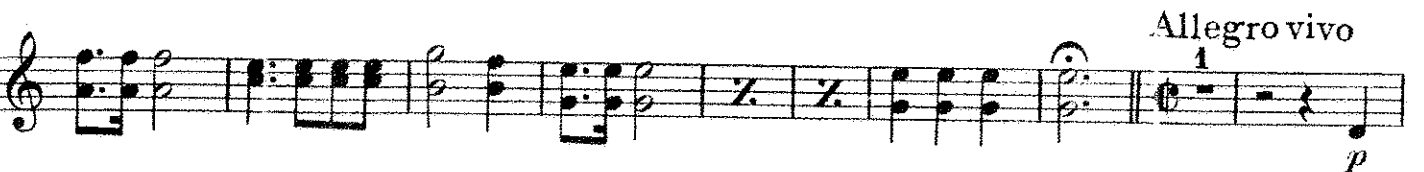

 *mf* *ff*

 Allegro vivo 1 *p*

 1 3 7 *p*

# 1<sup>st</sup> & 2<sup>nd</sup> Trombones

# At the Well

## Overture to a Bohemian Comic Opera

by W. BLODEK

3<sup>rd</sup> Trombone   
(B $\flat$  Bass )

arr. by V. E. Safranek

United States  
Mil. Band J $\dot{t}$ . **Allegro moderato**

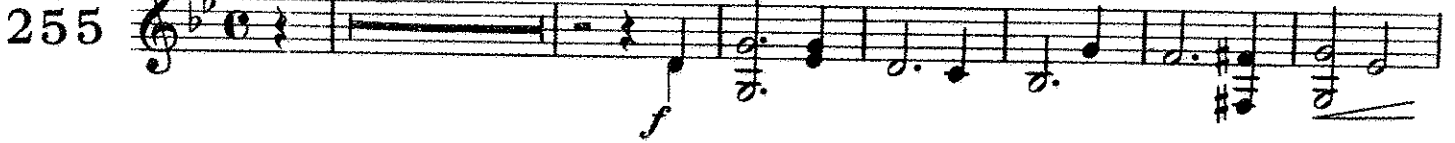
255 

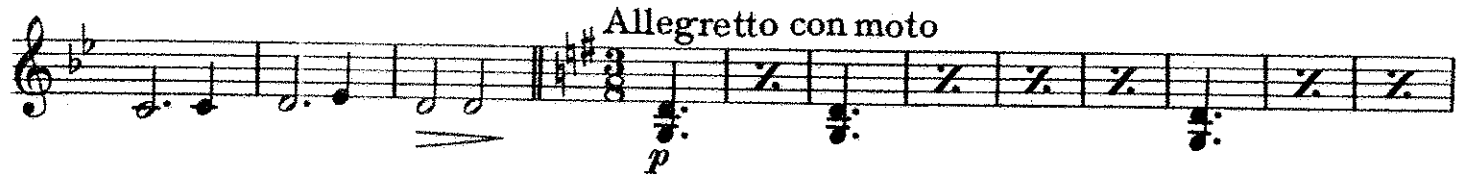
**Allegretto con moto**  

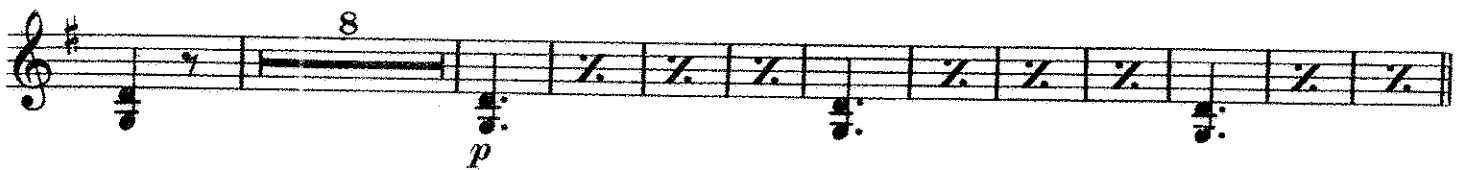
**8**  

**Maestoso**  

**Allegro vivo**  

# 3rd Trombone

1 ① 3 3 2

7 ② 4

mf f

③ ff

Poco meno ④ 4 4 rit. p

p

4 ⑤ 8 p

1 3 f

# 3<sup>rd</sup> Trombone

⑥ 3 3 14

3-measure rest, eighth-note triplet, quarter-note triplet, 14-measure rest.

⑦ 1 1 1

1-measure rest, eighth-note triplet, quarter-note triplet, 1-measure rest.

Tempo.

Tempo. *mf* *ff*

⑧ 3 3

3-measure rest, eighth-note triplet, quarter-note triplet, 3-measure rest.

⑨ 7 1 3 Presto

7-measure rest, 1-measure rest, 3-measure rest, *pp* *p* *f* Presto

⑩

# At the Well

## Overture to a Bohemian Comic Opera

Baritone 

by W. BLODEK

arr. by V. F. Safranek

United States  
Mil. Band Fl. **Allegro moderato**

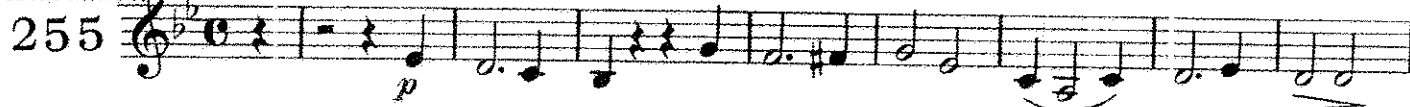
255 

**Allegretto con moto**  

**Maestoso**  

**Allegro vivo**  

# Baritone

*p* *mf* *f*

② *mf*

*f*

③ *ff*

1 2 *p* *rit.*

*Poco meno* ④ *p*

1 *mf*

⑤ 4 *p*

1 1 *f*

⑥ 1 *f*

# Baritone

*f* *p*

*f*

Tempo.

*ff*

*pp* *p* *f* *p*

Presto

*f*

*ff*

# At the Well

## Overture to a Bohemian Comic Opera

Baritone ♭:

by W.BLODEK

arr: by V.F.Safranek

United States  
Mil. Band Jt.

Allegro moderato

255

Allegretto con moto

Maestoso

2nd Tromb.

Allegro vivo

Baritone ♭:

Baritone:

Eleventh staff of music, featuring a series of eighth notes. It ends with a measure marked *ff*.

Twelfth staff of music, featuring a series of eighth notes.

# At the Well

## Overture to a Bohemian Comic Opera

by W. BLODEK

Basses

arr. by V.F. Safranek

United States  
Mil. Band J'l.

Allegro moderato

Bar.

255

*p* *f*

Allegretto con moto

*p*

*mf* *p* *mf* *p*

Maestoso

*ff*

3

Bass Tromb.

*f* *mf* *ff*

Allegro vivo

*p* *p*

*p* *f* *p*

# Basses

Eleventh staff of music in bass clef, key signature of two flats. It begins with a circled '6' above it. Dynamics include *mf*, *f*, and *p*.

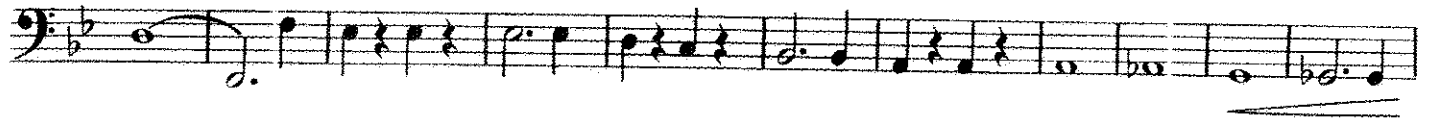

Tempo I.

Presto

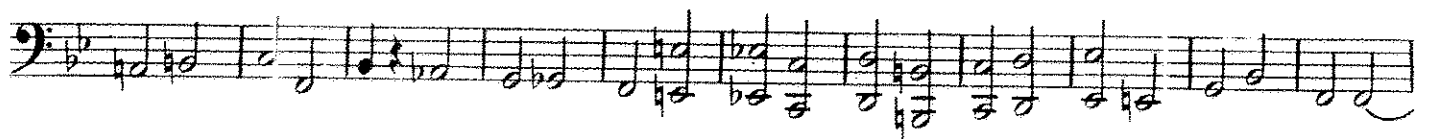

# At the Well

## Overture to a Bohemian Comic Opera

### Drums & Triangle

by W. BLODEK

arr. by V.F. Safranek

United States  
Mil. Band No. Allegro moderato

255  $\text{♩} = 9$  *f*

Allto con moto *mf* *p*  $\text{♩} = 8$

*mf*  $\text{♩} = 7$  *ff* *Dr.* *Maestoso*

3 *f* *ff*

Allegro vivo  
22

1 19 *f* *p* *f* *Cymb.*

2 10 *p* *f*

3 *ff*

5 2 *rit.*

# Drums & Triangle

*Poco meno* 4 (4) 24 (5) 4 Trgl. *mf*

7 Dr. 3 (6) 4 3 *f*

Trgl. *f* *mf*

(7) 2 Dr. 5 *mf* *p* *f* *Tempo I.* *ff*

(8)

17 Presto (9) 4 *f* *f* *Cymb.*

*f*

(10)

*ff*

# Tympani in F & Bb

*Poco meno*  
4 (4) 24 (5) 19 3 (6) 9  
*f*

14 (7) 10  
*f* *p* *f*

*Tempo I.*  
*ff* (8)

3 3 3  
*pp*

2 (9) 3 *Presto*  
*f* *p* *f*

5  
*f*

(10) 2

*ff*