

# AT THE MOVIES

## No 1 "The Serenaders"

Solo B $\flat$  Cornet  
(Conductor)

JOHN PHILIP SOUSA

Marcia Brillante

J 280 

Flugel Horn 

Horn 

Alto Sax. 

# Solo B $\flat$ Cornet (Conductor)

Tempo di Redowa

*pp* Cuckoo

Whistle Cuckoo Whistle

Piccolo *tr* *p* Horns

Trombone Solo *Bravura* *mf* Wood *tr*

B $\flat$  Clar. *p* *gva*

*ff* Basses *gva*

Solo B♭ Cornet (Conductor)

*Recitative Solo*

1st Cl.

*Solo*

1st Cl. *accel.*

*legato*

*p* *rall.*

Tempo Polka Brillante

*Solo*

1 *p*

*Tutti*

*ff*

*Con brio*

*stacc.*

Unis Wood & Brass

*Solo*

*rit.*

Solo B♭ Cornet (Conductor)

Tempo Marcia Brillante

No 2 "The Crafty Villain And The Timid Maid"

Moderato assai

Horn  
 Oboe  
 Trombones & Euphonium  
 Bassoons  
 Muted Trumpets  
 Basses  
 Oboe  
 4 Flutes

# Solo B $\flat$ Cornet (Conductor)

Oboe  
*p*

*rit.* Clars.  
*a tempo* Oboe  
Flutes  
Trombones & Euphonium  
Bar., B $\sharp$ sh, Clar. & Sax.  
Tromb. Euph. as before

*Boldly*  
Bassoon  
Trumpet, Alto Sax. & Tenor Sax.

*cresc.*

*ff.*  
Oboe & Horn

Flute, Oboe Solo B $\flat$  Clar.  
Basses *pp*

Muted  
*p*

Oboe  
*ff* Trumpets  
*p* Bassoon

*Andante*  
*Allegro*  
*ff*  
Horns & Bases

Solo B $\flat$  Cornet (Conductor)

No 3 "Balance All And Swing Partners"

Brillante

Wood

*ff*

*leggiere*

*p*

*ff*

*p*

*f*

*f*

*f*

*fz*

*fz*

*ffz stacc.*

*fz*

*mf*

Solo B♭ Cornet (Conductor)

# AT THE MOVIES

1st B♭ Cornet

## No 1 "The Serenaders"

Marcia Brillante

JOHN PHILIP SOUSA

J 280 *ff*

*Solo Sostenuto Cantabile*  
Muted *con espressione*

*fz* *p*

*rit.* *p* *Flugel Horn*

*pp* *pp* *Horn II*

*mf* *p* *ff*

*accel.* *Alto Sax. Cad.*

Tempo di Redowa

Tenor Saxophone

7 *p* 16

# 1st B♭ Cornet

*p* 8

*ff*

*Solo Cor.*  
*Solo* *Solo*

*accel.*

*pp*

## Tempo Polka Brillante

1 *Solo*  
*p*

*Tutti*  
*ff*

1st B♭ Cornet

*Con brio*

*Solo*

*f* *p* *rit.*

*Tempo Marcia Brillante*

*fff* *ff*

No 2 "The Crafty Villain And The Timid Maid"

*Moderato assai*

Horn *pp* *p* *p* *ff* *p*

6 Flute 3rd 9 Sax. 1

5 2 5 20 1

*rit.* *a tempo*

Horn

Expressivo  
2nd Clar.

# 1st B♭ Cornet

## No 3 "Balance All And Swing Partners"

Brillante

D.S. al Fine

# AT THE MOVIES

2nd & 3rd Bb Cornets  
(Bb Trumpets)

## No 1 "The Serenaders"

JOHN PHILIP SOUSA

Marcia Brillante

J 280 *ff*

*Slower* 15 1 7 *rit.* *sf*

2nd only 23 *pp* *ff* *ff*

*accel.* Alto Sax. Cad.

Tempo di Redowa

24 1 1 3 *p* Horns

8 *ff* 3 3 3

Cornets Cad.

2nd & 3rd Bb Cornets

Tempo Polka Brillante

Tempo Marcia Brillante

No 2 "The Crafty Villain And The Timid Maid"

Moderato assa

2nd & 3rd B♭ Cornets

*pp* 3rd & Alto Clar. a 2

*p* *cres - cen - do* *poco a poco* *Andante* *Allegro*

*f* *ff* *p* *f* *ff*

No 3 "Balance All And Swing Partners"

Brillante

*f* *mf* *p* *cres - cen - do*

*fz* *ffz* *f* *ff*

*p*

*ff* *ff* *p*

*ff stacc.* *mf*

*p* *cres - cen - do*

*ff* *f* *ff* *Fine*

16 *Muted* *p* *p* *p*

*p* *ff*

3 1 15 1 2

*ff*

# AT THE MOVIES

## 1st & 2nd E♭ Horns N°1 "The Serenaders"

JOHN PHILIP SOUSA

Marcia Brillante

J 280 

*Slower* *atempo*  
15 1 2  
*rit.*

11 *Soli sostenuto*  
*p* *p* *pp*

*ff*

*accel.*

Tempo di Redowa

9 1 1 8 1 1  
*p*

19 *accel.* *p*  
*ff*

Tempo Polka Brillante

*p*

*Con brio*

*ff*

1st & 2nd E♭ Horns

*stacc.*  
a2

*f* *p* *rit.* *p*

*ff* *ff*

Tempo Marcia Brillante

No 2 "The Crafty Villain And The Timid Maid"

*Solo Imo*  
*pp*

8 *Alto Clar.*  
*p* 3 3 3

*p*

*a tempo*  
*p* *rit.* *p*

4 1 5 *Alto Clar.*

*pp* *ff* *p* *pp*

1 *Andante* *Allegro*  
*ff* *p* *pp* *f* *f* *ff*

# No. 3 "Balance All And Swing Partners"

Brillante

# AT THE MOVIES

## 3rd & 4th E♭ Horns NO1 "The Serenaders"

Marcia Brillante

JOHN PHILIP SOUSA

J 280

*ff*

*sf*

*rit.*

*a tempo*

*Soli*

*p*

*pp*

*ff*

*accel.*

*Alto Sax. Cad.*

*fz*

*Tempo di Redowa*

*48*

*ff*

*accel.*

*Cornets Cad.*

*Tempo Polka Brillante*

*p*

*ff*

### 3rd & 4th E $\flat$ Horns

### Tempo Marcia Brillante

### Nº2 "The Crafty Villain And The Timid Maid"

# Nº 3 "Balance All And Swing Partners"

*D.S.al Fine.*

# AT THE MOVIES

1st & 2nd Trombones

## No 1 "The Serenaders"

Marcia Brillante

JOHN PHILIP SOUSA

J 280

# 1st & 2nd Trombones

Tempo Polka Brillante

Con brio

Tempo Marcia Brillante

## No 2 "The Crafty Villain And The Timid Maid"

Moderato assai

*martellato*

Muted

1st & 2nd Trombones

No 3 "Balance All And Swing Partners"

Brillante

D.S.al Fine

# AT THE MOVIES

3rd & 4th Trombones

## No 1 "The Serenaders"

JOHN PHILIP SOUSA

Marcia Brillante

J 280

*ff*

*Slower*  
2nd Euphonium

*f*

*a tempo* 6

*rit.*

7 4th Horn

*pp*

*pp*

*f*

*accel.*

Tempo di Redowa 47

Alto Sax. Cad.

*ff*

*accel.*

Cornets Cad.

### 3rd & 4th Trombones

#### Tempo Polka Brillante

2 3 3 3 8 *Con brio*

*pp pp pp ff*

*stacc.*

3 1 3 3

*rit. pp*

3 6 *Tempo Marcia Brillante*

*pp pp ff ff*

*ff fz*

## Nº 2 "The Crafty Villain And The Timid Maid"

#### Moderato assai *martellato*

5 *Muted*

*ff pp*

17 2 *Open* *a tempo*

*rit. ff ff p*

2 *Muted*

*ppp pp pp*

8 1 *Muted*

*ff pp*

3rd & 4th Trombones:

No 3 "Balance All And Swing Partners"

Brillante

# AT THE MOVIES

## 1st & 2nd Trombone $\text{N}^{\circ}1$ "The Serenaders"

JOHN PHILIP SOUSA

Marcia Brillante

J 280 *ff*

*Slower*  
*fz* *p* 1st Euphonium

*a tempo* 6

7 3d Horn *pp*

*p* *ff*

*accel.* Alto Sax. Cad.

Tempo di Redowa *Solo Bravura*  
31 *mf*

7 *a2* *ff*

*accel.* Tempo Polka Brillante  
Corns. Cad. *pp* *pp*

# 1st & 2nd Trombone

8 *Con brio*

*pp* *ff* *ff*

2 *stacc.*

3 1 3 3 3 6

*pp* *pp* *f*

**Tempo Marcia Brillante**

*ff*

*fz*

## Nº 2 "The Crafty Villain And The Timid Maid"

Moderato assai  
*Martellato*

*ff* *ff* *pp* *Muted*

5

17 2 *Open* *rit.* *ff a tempo* 1 *p*

2 *Muted* *ppp* *ppp* *pp*

8 *Open* *ff* 1 *Muted a2* *pp*

1st & 2nd Trombone

No 3 "Balance All And Swing Partners"

# AT THE MOVIES

## No 1 "The Serenaders"

3rd Trombone  
(B♭ Bass)

JOHN PHILIP SOUSA

Marcia Brillante

J280

*ff*

2d Euphonium

*p*

*a tempo* 6

*rit*

4th Horn

7

*pp*

*pp*

*ff*

*accel.*

Tempo di Redowa

47

Alto Sax. Cad.

*ff*

Cornets Cad.

### Tempo di Polka Brillante 3<sup>rd</sup> Trombone ( B♭ Bass )

Con brio

pp

pp

pp

ff

stacc.

3

1

3

3

3

3

pp

pp

pp

Tempo di Marcia Brillante

6

ff

ff

fz

## No 2 "The Crafty Villain and the Timid Maid"

Moderato assai

Quartette

3<sup>rd</sup> Tromb Bass

ff

MUTED

17

2 OPEN a tempo

rit.

ff

MUTED

1

1

2

pp

pp

pp

8

Trombone

1

MUTED

pp

3rd Trombone (B $\flat$  Bass  $\text{tr}$ )

No 3 "Balance All And Swing Partners"

Brillante

# AT THE MOVIES

## Nº1 "The Serenaders"

1st & 2nd Baritones ♭

JOHN PHILIP SOUSA

Marcia Brillante

J 280

*ff* *a2*

*fz* *p sostenuto* *Slower Soli*

*rit.* *atempo* 15 *2nd Horn* *pp* *4th Horn*

*ff* *a2*

*ff* *a2*

*accel*

*fz* *Alto Sax. Cad.* *p* *pp* 8

*Tempo di Redowa* 8

1st & 2nd Baritones

Tempo Polka Brillante

Tempo Marcia Brillante

# No 2 "The Crafty Villain And The Timid Maid"

Moderato Assai

Bassoons

Trombone Bell *ff martellato* *ff*

Bassoons *p* *rit.*

*ff a tempo* *ff* Bassoon Solo *p*

*cres-cen-do* 2<sup>nd</sup>

*pp* *ff* *pp* *a 2 muted*

*cres-cen-do* *poco a poco*

*ff* *pp* *fz* *f*

Andante Bassoon *f* *f* *f* *ff* *ff* Allegro

# No 3 "Balance All And Swing Partners"

Brillante

*ff* *p* *p* *f*

*p* *ffz* *f* *ffz*

1st & 2nd Baritones

# AT THE MOVIES

## Nº 1 "The Serenaders"

1st & 2nd Baritones

JOHN PHILIP SOUSA

Marcia Brillante

J 280

1st & 2nd Baritones

*pp* *a2* *p* *ff* *a2*

Tempo Polka Brillante

Cornets Cad.

*2* *19* *f* *stacc.* *3* *1* *rit.* *Solo I* *pp dolce* *ff 2nd*

Tempo Marcia Brillante

*a2* *ff* *a2* *ff 2nd*

1<sup>st</sup> & 2<sup>nd</sup> Baritones

# No 2 "The Crafty Villain And The Timid Maid"

Moderato *martellato* Bassoons

Trombone Bell *ff*

Bassoons *ff* *p* *rit.*

Bassoon Solo *ff* *a tempo* *ff* *p*

*cres-cen-do* *pp* *ff* *pp* *a 2 muted*

*cres-cen-do* *poco a poco*

*ff* *pp* *fz* *ff* *ff*

Andante *f* *f* *f* Bassoon *f* *ff* *ff*

Allegro

# No 3 "Balance All And Swing Partners"

Brillante

*ff* *p* *f*

*p* *ffz* *f* *ffz*

# 1st & 2nd Baritones

# AT THE MOVIES

## No. 1 "The Serenaders"

Basses

JOHN PHILIP SOUSA

### Marcia Brillante

J280

*ff*

2d Euphonium

*p sostenuto*

*a tempo*

*pp rit.*

*p*

*sostenuto*

*pp 4th Horn*

*p*

*ff*

*accel*

Tempo di Redowa

Alto Sax Cad

*ff*

*p*

*pp*

# Basses

*dim-u-en-do p*

*pp*

*p*

*p*

Bass Clar. *ff*

*accel.*

Cornets Cad.

## Tempo Polka Brillante

*p*

*p*

*ff*

*f stacc* *rit.*

*p*

*ff*

Tempo Marcia Brillante

*ff*

This section consists of five staves of music. The first staff begins with a piano (*p*) dynamic and features a rhythmic pattern of eighth notes with accents. The second staff continues this pattern and ends with a fortissimo (*ff*) dynamic. The tempo is marked 'Tempo Marcia Brillante'. The third staff starts with a fortissimo (*ff*) dynamic and contains a series of eighth notes. The fourth and fifth staves continue the melodic and rhythmic development of the piece.

## No. 2 "The Crafty Villain and the Timid Maid"

Modto assai <sup>2d Euphonium</sup> Bassoon

*ff* *ff* *p*

*p*

*rit.* *a tempo*

*ff* *p*

This section is for the 2nd Euphonium and Bassoon. It begins with a 'Modto assai' tempo. The first staff shows the 2nd Euphonium part with fortissimo (*ff*) dynamics and the Bassoon part with piano (*p*) dynamics. The second staff continues with piano (*p*) dynamics. The third and fourth staves show a steady eighth-note accompaniment. The fifth staff includes a 'rit.' (ritardando) marking followed by 'a tempo'. The section concludes with fortissimo (*ff*) and piano (*p*) dynamics.

Basses

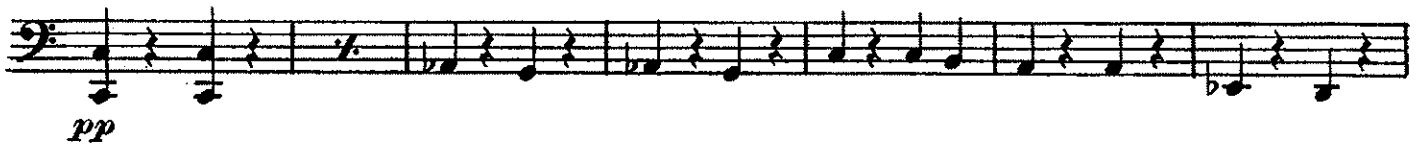

### No 3 "Balance All And Swing Partners"

Brillante

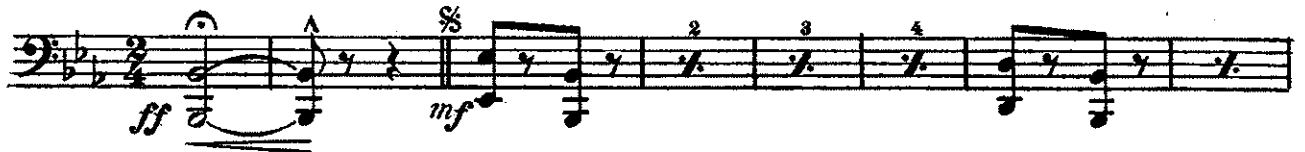

Basses

# AT THE MOVIES

## No 1 "The Serenaders"

Drums and effects

JOHN PHILIP SOUSA

Marcia Brillante

J280

Tambourine  
ff  
Rattle.

Strike on Wood  
ff  
Tambourine  
Rattle

Slower rit. a tempo

on Wood  
15  
1  
1  
p Rain machine Very softly

15

roll on Cymbal

ff Tambourine  
Rattle  
ff Strike on Wood

Tamb.  
ff Rain machine  
accel.

# Drums and effects

## Tempo di Redowa

Cuckoo

Alto Sax. Cad.

7

*p*

Trill Whistle

Whistle in Goblet of water

Bells

1

*p*

2

24

8

*ff* Cymbals

## Tempo di Polka Brillante

Drs

Cornets Cad

2

19

Drs

*f* no Cymbals

B.D. Cym.

*ff*

Both

*rit.*

6

1

18

*rit.*

*ff*

Drums and effects

Tempo Marcia Brillante

Musical score for 'Tempo Marcia Brillante'. The score consists of four systems of piano accompaniment and drum effects. The first system includes a piano part and a drum part with a 'Tamb' effect. The second system includes 'Rattle', 'ff Strike on Wood', and 'Tamb' effects. The third system includes a 'Rain machine' effect. The fourth system includes an 'on Wood' effect. The piano part features a melodic line with various rhythmic patterns and dynamics.

No 2 "The Crafty Villain and the Timid Maid"

Moderato assai

# Drums and effects No 3 "Balance All And Swing Partners"

Brillante

On Wood Blocks

ff mf

On Drum Head

sfz sfz

Tamb.

S.D.

p

Castanets

mf

Tamb

p

Tamb.

Cast Drs

On Wood

Blocks

3

On Drum Head

sfz

16

1

sfz Fine p Gong

1

5

1

8

16

ffz

D.S. al Fine

# AT THE MOVIES

## Nº 1 "The Serenaders"

Harp

JOHN PHILIP SOUSA

*Marcia Brillante*

J 280

# Harp

## Tempo di Redowa

# Harp

## Tempo Polka Brillante

2 20 *f* 1

1

*rit.* *a tempo*  
7 1 18 *ff*

## Tempo Marcia Brillante

*ff* 2

*v v*

3 4 8 8

# Nº 2 "The Crafty Villain And The Timid Maid"

Moderato assai

Harp

# No 3 "Balance All And Swing Partners"

Brillante

*ff*

24 56

*pp*

*Fine*

*Gloss.*

1. 2.

# Harp

# AT THE MOVIES

## No. 1 "The Serenaders"

Timpani in C & G  
Bells & Triangle

JOHN PHILIP SOUSA

Marcia Brillante

J280 14 Change G to F 15

1 *a tempo* 1 15 Bells, Pipelophone or Xylophone.  
*rit.* *p*

19 Tempo di Redowa 7 Cuckoo

Trill whistle Alto Sax. Cadenza  
Cuckoo  
Triangle Triangle

Whistle in Goblet of water 24 Bells 1 1

Timpani in C - F.  
*ff*

Tempo Polka Brillante 2 3 4 5  
*ff* Cornets Cad.

Change F to G 20 20 18  
*ff*

Timpani in C & G, Bells & Triangle

# No 2 "The Crafty Villain and the Timid Maid"

Moderato assai

*a tempo*

# No 3 "Balance All And Swing Partners"

B $\flat$  & E $\flat$