

# At Evening Time

**Fred Jewell, composer**  
**Meri Schoof, editor**

## **Instrumentation**

### **Full Score**

Flute/Piccolo	Solo Cornet
Oboe	Cornet 1
Bassoon	Cornet 2-3
Clarinet 1	F Horn 1-2
Clarinet 2-3	F Horn 3-4
Bass Clarinet	Trombone 1-2
Alto Sax 1	Trombone 3
Alto Sax 2	Baritone TC
Tenor Sax	Euphonium
Baritone Sax	Tuba
Percussion (SD, BD, Cym,)	

## About the Composer

### Fred A. Jewell

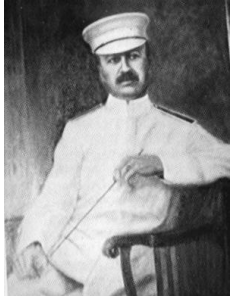

Fred Anton Jewell - Born in Worthington 1875. Left home at sixteen and became performer, composer, and bandmaster for several circuses, including Ringling Brothers (1902-1904, 1907) and Barnum and Bailey (1908-1910). Brought his publishing company to Worthington 1923; died 1936. Nationally recognized as "Indiana's March King." Many of his marches are still performed.

*—From an Historical Marker in Worthington, Indiana*

## About the Editor

### Meri Schoof

Born and raised in Michigan, Meri has been playing piano since age 5, earned a Bachelor's Degree from Western Michigan University, and a Master's Degree from Michigan State University in Music Education. She started her teaching career in the Waterford School District, and completed this successful career in the Britton-Macon Area Schools. Meri held offices in the county Band Directors Association, and guest conducted several groups in the area.

Since retiring, Meri is working on historical research projects and genealogy. She is accompanying choirs and soloists, conducting community groups, and creating new editions of vintage music to keep it alive and available for modern bands.

## About the Music

### At Evening Time

This serenade by Fred Jewell is characterized by beautiful melodies, harmonies and counterpoint. In a lyric, songlike style, the music is very accessible and playable by most bands. Works well for that reflective moment in a concert.

Ralph Geiger, Band Director in Florida, entered the music into Finale: Meri Schoof edited the piece for modern bands.

# At Evening Time Serenade

Fred Jewell  
Ralph Geiger, Note entry  
Meri Schoof, Editor

Andante

Flute  
Piccolo in C

Oboe

Bassoon

Clarinet 1

Clarinet 2,3

Bass Clarinet

Alto Saxophone 1

Alto Saxophone 2

Tenor Saxophone

Baritone Saxophone

Solo Cornet

Cornet 1

Cornet 2,3

French Horn 1,2

French Horn 3,4

Trombone 1,2

Trombone 3

Baritone

Tuba

Percussion

Triangle

*f* *p* *rit.* *a tempo* *Opt. Solo* *p*

2 3 4 5 6 7

A

At Evening Time

- Oboe (Ob):** Plays a melodic line in the upper register.
- Saxophones (A Sax 1, A Sax 2, T Sax, Bari Sax):** Alto saxophones play sustained notes. Tenor saxophone plays a melodic line. Baritone saxophone plays a rhythmic pattern.
- Cor Anglais (Solo Cor):** Remains silent throughout.
- Horns (Cor 1, Cor 2.3):** Cor Anglais 1 plays a melodic line. Cor Anglais 2.3 plays a rhythmic pattern.
- Trumpets (FH 1.2, FH 3.4):** Horns play sustained notes.
- Trombones (Tb 1.2, Tb 3):** Trombone 1.2 plays a rhythmic pattern. Trombone 3 plays a melodic line.
- Baritone (Bari) and Tuba:** Baritone plays a melodic line. Tuba plays a rhythmic pattern.
- Percussion (Perc.) and Trgl.:** Percussion is silent. Trgl. (Triangle) plays a rhythmic pattern.

At Evening Time

At Evening Time

Fl Pic: *p* (measures 26-28), *rit.* (measures 28-29), *f a tempo* (measures 29-34)  
 Ob: *p* (measures 26-28), *rit.* (measures 28-29), *f a tempo* (measures 29-34)  
 Bssn: *p* (measures 26-28), *rit.* (measures 28-29), *f a tempo* (measures 29-34)  
 Cl 1: *p* (measures 26-28), *rit.* (measures 28-29), *f a tempo* (measures 29-34)  
 Cl 2,3: *p* (measures 26-28), *rit.* (measures 28-29), *f a tempo* (measures 29-34)  
 B Cl: *p* (measures 26-28), *rit.* (measures 28-29), *f a tempo* (measures 29-34)  
 A Sax 1: *p* (measures 26-28), *rit.* (measures 28-29), *f a tempo* (measures 29-34)  
 A Sax 2: *p* (measures 26-28), *rit.* (measures 28-29), *f a tempo* (measures 29-34)  
 T Sax: *p* (measures 26-28), *rit.* (measures 28-29), *f a tempo* (measures 29-34)  
 Bari Sax: *p* (measures 26-28), *rit.* (measures 28-29), *f a tempo* (measures 29-34)  
 Solo Cor: *p* (measures 26-28), *rit.* (measures 28-29), *f a tempo* (measures 29-34)  
 Cor 1: *p* (measures 26-28), *rit.* (measures 28-29), *f a tempo* (measures 29-34)  
 Cor 2,3: *p* (measures 26-28), *rit.* (measures 28-29), *f a tempo* (measures 29-34)  
 FH 1,2: *p* (measures 26-28), *rit.* (measures 28-29), *f a tempo* (measures 29-34)  
 FH 3,4: *p* (measures 26-28), *rit.* (measures 28-29), *f a tempo* (measures 29-34)  
 Tb 1,2: *p* (measures 26-28), *rit.* (measures 28-29), *f a tempo* (measures 29-34)  
 Tb 3: *p* (measures 26-28), *rit.* (measures 28-29), *f a tempo* (measures 29-34)  
 Bari: *p* (measures 26-28), *rit.* (measures 28-29), *f a tempo* (measures 29-34)  
 Tuba: *p* (measures 26-28), *rit.* (measures 28-29), *f a tempo* (measures 29-34)  
 Perc.: *a tempo* (measures 29-34)  
 Trgl.: *rit.* (measures 28-29), *f* (measures 29-34)

**Trio** 2nd time only

45 46 47 48 49 50 51 52 53

Fl Pic *p*

Ob *p*

Bssn *p*

Cl 1 *p*

Cl 2,3 *p*

B Cl *p*

A Sax 1 2nd time only *p*

A Sax 2 *p*

T Sax *p*

Bari Sax *p*

Solo Cor *p*

Cor 1 *p*

Cor 2,3 *p*

F H 1,2 *p*

F H 3,4 *p*

Tb 1,2 2nd time only *p* Both times 2nd time only

Tb 3 *p*

Bari *p*

Tuba *p*

Perc.

Trgl. 45 46 47 48 49 *p* 50 51 52 53

At Evening Time

