

Asleep In The Deep.

SOLO B \flat CORNET.

H. W. PETRIE.

Solo B \flat Cornet.

Asleep In The Deep.

PICCOLO.

H. W. PETRIE.

Andte

Asleep In The Deep.

OBOE.

H. W. PETRIE.

Andte

Asleep In The Deep.

BASSOON.

H. W. PETRIE.

Andte

ff

p

mf

Solo ad lib. ff

Asleep In The Deep.

E♭ CLARINET.

H. W. PETRIE.

Andte

ff

p *mf* *f*

Asleep In The Deep.

SOLO B \flat CLARINET.

H. W. PETRIE.

Andte

Asleep In The Deep.

1st Bb. CLARINET.

H. W. PETRIE.

Andte

ff

p

f

ff

mf

f

ff

f

Asleep In The Deep.

2^d & 3^d B \flat CLARINETS.

H. W. PETRIE.

Andte

Asleep In The Deep.

$E\flat$ CORNET.

H. W. PETRIE.

Andte
ff

7

Clar. 1

Clar. 1

ff

8

Asleep In The Deep.

1st B \flat CORNET.
Andte.

H. W. PETRIE.

Asleep In The Deep.

2^d & 3^d B \flat CORNETS.

H. W. PETRIE.

And^{te}

ff

6

p

4

f *ff*

1 2

f *ff*

Asleep In The Deep.

1st & 2^d Eb ALTOS.

H. W. PETRIE.

Andte

Asleep In The Deep.

3^d & 4th E \flat ALTOS.

H. W. PETRIE.

And^{te}

f

p

mf

f *f* *f*

ff

Asleep In The Deep.

BARITONE. 

H. W. PETRIE.

Andte

ff

7 6

f

Solo ad lib.

2

Asleep In The Deep.

3^d TROMBONE or B \flat BASS.

H. W. PETRIE.

Andte

Asleep In The Deep.

1st & 2^d TROMBONES.

H. W. PETRIE.

Andte

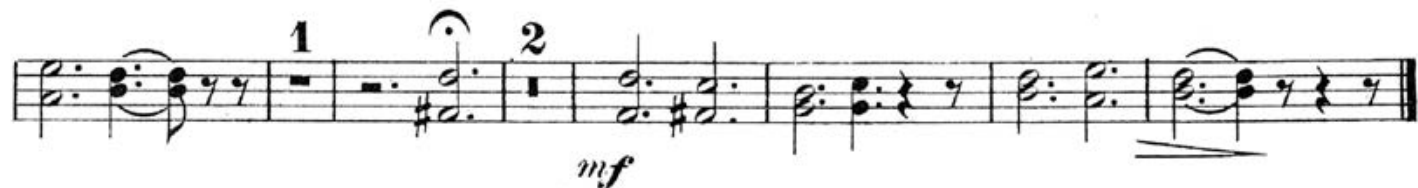

SOLO.
Baritone or Trombone

Asleep In The Deep.

H. W. PETRIE.

Andte 8 Solo.

p

mf

f

ad lib.

ff

ff

F. A. Mills. 48 W. 29th St. N. Y.

Asleep In The Deep.

BARITONE.

Andte

H. W. PETRIE.

ff

7 6

f
SOLO
ad lib.

1 2

f

F. A. Mills, 48 W. 29th St., N. Y.

Baritone or Trombone *Asleep In The Deep.*

H. W. PETRIE.

Andte 8 *S^{blo.}*

p

mf

ff *f* *ad lib.* *f* *f*

Asleep In The Deep.

TUBA.

H. W. PETRIE.

Andte

f

p

mf

f

ff

Solo ad lib.

Asleep In The Deep.

DRUMS.

H. W. PETRIE.

Andte

ff

7 9 6

F. A. Mills. 48 W. 29th St. N. Y.