

# Aroldo

## Overture

**D $\flat$  Piccolo**

Giuseppe Verdi  
arr. by V. F. Safranek

United States  
Mil. Band 3<sup>rd</sup>.

Andante

211

13 (A) 11 1 (B) 3

*p* *ff*

1 (C)

*p*

*ff*

Allegro brillante

7 *p* 2 *p* 3

*p cresc.* *ff*

(D)

# D $\flat$ Piccolo

# Db Piccolo

# Aroldo

## Overture

Flutes in C

Giuseppe Verdi  
arr. by V. F. Safranek

United States  
Mil. Band J'l.

Andante  
13

(A) 11

(B) 3

211

*p* leggiero

Allegro brillante

7

*p*

# Flutes in C

*p*

*cresc.*

**D**

*ff*

**E**

*p rit.*

*long a tempo*  
*pause*

*p*

*tr*

# Flutes in C

*p*

*mf*

*f*

*ff*

*Più mosso*

*ff*

**L**

*marcato*

# Aroldo

## Overture

Oboes

Giuseppe Verdi  
arr. by V. F. Safranek

United States  
Mil. Band No.

Andante

211  *p* *leggiero*

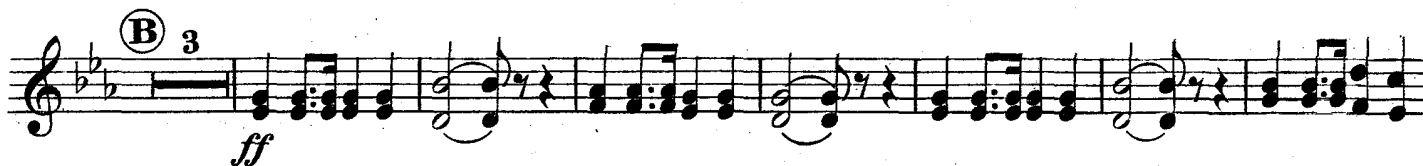
 *ff*

 (one) *p*

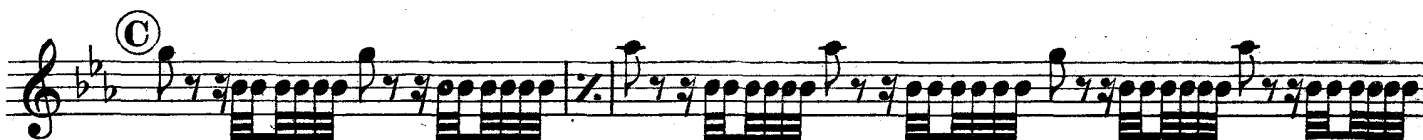

 *ff*

Allegro brillante

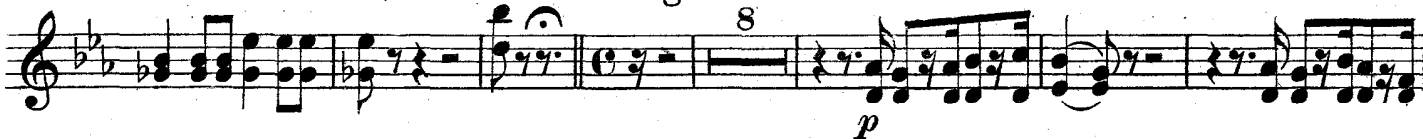
 *p*

Oboes

① **D**

*p cresc.* *ff* *ff*

② **E**

*rit.* *long pause* *a tempo* (one) *p*

③ **F** 1

*mf*

④ **G**

*f* *ff*

⑤ **H**

*pp* *p cresc.* *ff*

⑥ **H**

Oboes

*rit.* *long pause* *a tempo* *p* (one)

**I** *ad lib.* *tr* *tr* *tr* *tr*

*f* **K** 4 3

*ff* *Piu mosso* *ff*

*ff* 1 2

3 **L** 3 *marcato*

# Aroldo

## Overture

E♭ Clarinet

Giuseppe Verdi

arr. by V. F. Safranek

United States  
Mil. Band J'l.

Andante

211

*p*

*ff*

*p*

*ff*

*Allegro brillante*

7

# E♭ Clarinet

*p*

*cresc.*

**D**

*ff*

*a tempo*

*prit.*

*long p*

*pause*

*tr*

*tr*

# E♭ Clarinet

# Aroldo

## Overture

### Solo B $\flat$ Clarinets

Giuseppe Verdi  
arr. by V. F. Safranek

United States  
Mil. Band J'l.

Andante

211 

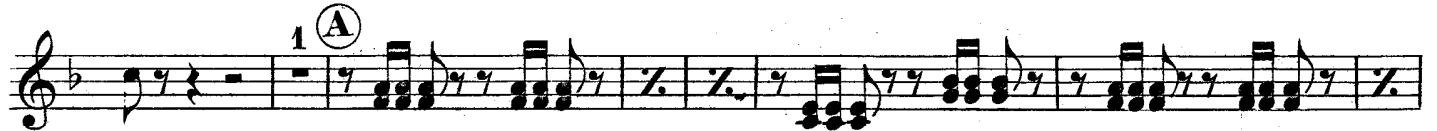

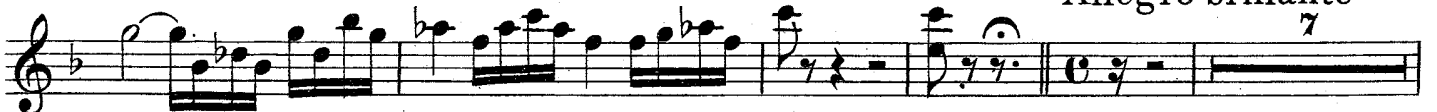

# Solo B $\flat$ Clarinets

- Staff 2:** Continues the melodic line.
- Staff 3:** Continues the melodic line.
- Staff 4:** Continues the melodic line, ending with a *cresc.* (crescendo) instruction.
- Staff 6:** Continues the melodic line.
- Staff 7:** Continues the melodic line.
- Staff 8:** Continues the melodic line.
- Staff 9:** Marked with a circled **E**, a *p rit.* (piano ritardando) instruction, and a *long P pause* (long piano pause) instruction. It also includes the *a tempo* instruction.
- Staff 10:** Continues the melodic line, featuring several trills (*tr*).

Solo B $\flat$  Clarinets

mf

pp

p cresc.

f

ff

pp

*p* (two only)

mf

cresc.

ff

*H*

a tempo

pp rit.

long p pause

*I*

3

# Solo B $\flat$ Clarinets

- Staff 1: *p* (piano), *tr* (trills).
- Staff 2: *tr* (trills).
- Staff 3: *tr* (trills).
- Staff 4: *pp* (pianissimo), *p cresc.* (piano crescendo).
- Staff 6: *ff* (fortissimo).
- Staff 7: *Più mosso* (faster), *ff* (fortissimo).
- Staff 8: *3* (triplets).
- Staff 10: *3* (triplets).

# Aroldo

## Overture

### 1st B $\flat$ Clarinet

Giuseppe Verdi  
arr. by V. F. Safranek

United States  
Mil. Band Pt.

Andante

211

*p*

1 (A)

*leggiero*

(B)

*ff*

(C)

*p*

*ff*

*Allegro brillante*

# 1st B $\flat$ Clarinet

*p*

*cresc.*

**(D)**

*ff*

**(E)**

*prit.*

*a tempo*

*long p*  
*pause*

*tr*

*tr*

*tr*

1st B $\flat$  Clarinet

tr tr **F** tr mf

3 p cresc.

f

**G** ff

pp mf

cresc.

**H** ff

pp rit.

a tempo

long pause *p*

tr tr

**I** tr tr tr tr 3

# 1st B $\flat$ Clarinet

# Aroldo

## Overture

### 2nd & 3rd B $\flat$ Clarinets

Giuseppe Verdi  
arr. by V. F. Safranek

United States  
Mil. Band J'l.

Andante

211

*p*

**(A)**

*leggiere*

**(B)**

*ff*

**(C)**

*p*

*ff*

**Allegro brillante**

7

# 2nd & 3rd B $\flat$ Clarinets

*p*

*cresc.*

**D**

*ff*

**E**

*p rit.*

*a tempo*

*long P pause*

*tr*

2nd & 3rd Bb Clarinets

tr tr tr

tr tr **F** tr

*mf*

3

*p cresc.*

*f*

**G**

*ff*

*ff*

4

*pp* *mf* *cresc.*

*ff*

**H**

*pp rit.*

*a tempo*

long pause *p*

**I**

3

# 2nd & 3rd B $\flat$ Clarinets

*p*

*p cresc.*

**K**

*f*

*ff*

*Più mosso*

*ff*

*ff*

**L**

*marcato*

# Aroldo

## Overture

### Alto Clarinets

Giuseppe Verdi  
arr. by V. F. Safranek

United States  
Mil. Band Pl. **Andante**

211 *p*

*p*

**A**

**B**

*ff*

**C**

*ff* **Allo brillante**

# Alto Clarinets

*p*

*cresc.* **D** *ff*

*rit.* **E** *2* *long pause* *a tempo* *p* **F**

*pp*

*p cresc.*

*f* **G** *ff*

# Aroldo

## Overture

### Bass Clarinets

Giuseppe Verdi  
arr. by V. F. Safranek

United States  
Mil. Band 1<sup>st</sup>

Andante

211

*p*

*p*

*ff*

*p*

*ff*

# Bass Clarinets

Allegro brillante

7  
p

ff

rit. long pause atempo p

pp p cresc.

f ff

# Bass Clarinets

① G

*ff*

*pp* *p* *cresc.*

*ff*

② H

*rit.* *a tempo* *long pause* *p*

③ I

*cresc.* ④ K

*ff* *p* *f* 1 2

*Piu mosso* 1

⑤ L *marcato*

# Aroldo

## Overture

### Bassoons

Giuseppe Verdi  
arr. by V. F. Safranek

United States  
Mil. Band Fl.

Andante

211

Allegro brillante

# Bassoons

*p*

Bar. Sax. 2  
*cresc.*

**D<sub>♭</sub>**  
*ff*

**E**  
*rit.* *long pause*

*p* 1 2 6

**F**  
*p*

*pp* *p cresc.* *f*

**G**  
*ff*

*pp* *p*

Bassoons

*cresc.*

*ff*

*rit.*

*a tempo*  
5

*long pause*

*p*

*mp*

*pp*

*p cresc.*

*f*

*ff*

*ff*

*Più mosso*

*ff*

*marcato*

H

I

K

L

# Aroldo

## Overture

Giuseppe Verdi  
arr. by V. F. Safranek

### Soprano Saxophone

United States  
Mil. Band J't. **Andante**

211 9 1 (A) 7

*p* *ff* *cresc.* *ff* *p* *ff* **Allegro brillante** *p* *2* *2*

# Soprano Saxophone

① **D** *mf* *ff*

② **E** *rit.* *a tempo* *long pause* *p*

③ **F** *mf*

④ *mf cresc.* *ff*

*pp*

*p* *cresc.*

# Soprano Saxophone

*ff*

**H**

*rit.* *long pause* *a tempo* *p*

**I** *tr* *tr* *tr* *tr* 11

*p* *tr* *tr* *tr* *tr* 3

**K** *p cresc.* *f*

*ff*

*f* *Più mosso*

*ff*

*ff* *marcato* **L**

# Aroldo

## Overture

### Alto Saxophone

Giuseppe Verdi

arr. by V. F. Safranek

United States  
Mil. Band Fl.

Andante

211 

Allegro brillante

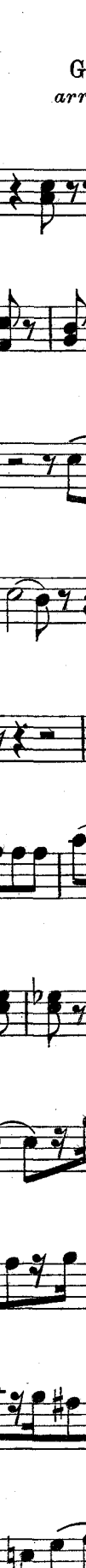

# Alto Saxophone

*a tempo*  
*long pause*  
*p*  
*pp*  
*p cresc.*  
*f*  
*ff*  
*Più mosso*  
*ff*  
*marcato*

5 2 (I) 7  
(K)  
(L)

# Aroldo

## Overture

### Tenor Saxophones

Giuseppe Verdi  
arr. by V. F. Safranek

United States  
Mil. Band J'l.

Andante

211 

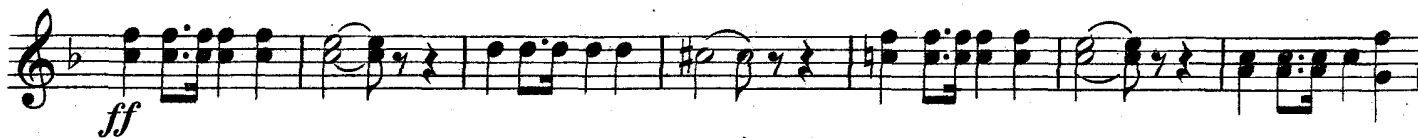
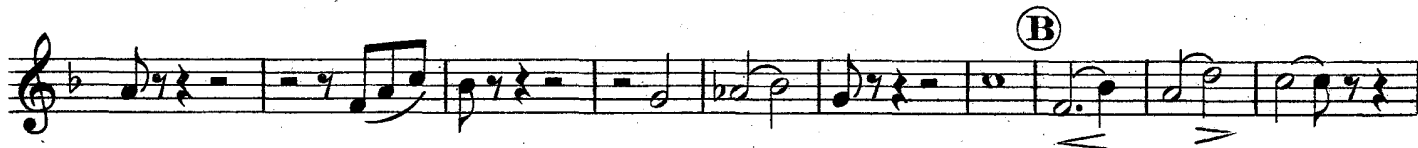

# Tenor Saxophones

# Tenor Saxophones

*p*

*cresc.*

**H**

*ff*

*rit.*

*a tempo*

long pause

5

*p*

**I**

8

*pp*

**K**

*p cresc.*

*f*

*ff*

*ff*

*Più mosso*

*ff*

**L**

*marcato*

# Aroldo

## Overture

### Baritone Saxophone

Giuseppe Verdi  
arr. by V. F. Safranek

United States  
Mil. Band Pt.

Andante

211 

Allegro brillante

# Baritone Saxophone

*p* <sup>2</sup> **D** 1

*ff*

*rit.* <sup>2</sup> **E** *a tempo* <sup>2</sup>  
*long pause*

*p* <sup>1</sup> <sup>2</sup>

6 **F** 3 *p* *pp*

*p cresc.* *f* *ff*

**G**

*ff* *pp*

*p*

# Baritone Saxophone

# Aroldo

## Overture

E♭ Cornet

Giuseppe Verdi  
arr. by V. F. Safranek

United States  
Mil. Band J'l.

Andante  
13

(A)

13

(B)

3

211

Allegro brillante

25

(D)

ff

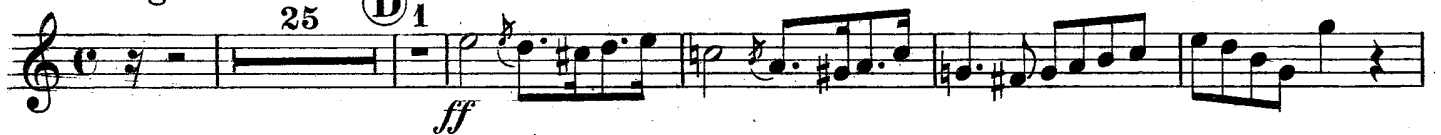

# E♭ Cornet

# Aroldo

## Overture

### Solo B $\flat$ Cornets

(Conductor)

Small Orch. & Band \$2.50 Full Band \$3.00

Saxophone parts 50¢

Giuseppe Verdi

arr by V F Safranek

United States  
Mil. Band No.

Andante

211

*p*

*mf*

*cresc.*

*ff*

*decresc.*

*mf*

*ff*

*2nd*

*1st*

Allegro brillante

*pp both*

*mf* *pp* *mf* *pp*

(Clar.) (one)

*p*

# Solo B $\flat$ Cornets

- Staff 5: Continues the melodic line.
- Staff 6: Continues the melodic line.
- Staff 8: Includes a *long pause* instruction and a *tr* (trill) marking.
- Staff 9: Includes a *tr* (trill) marking.
- Staff 10: Includes a *tr* (trill) marking.

# Solo B $\flat$ Cornets

# Solo B $\flat$ Cornets

# Aroldo

## Overture

1<sup>st</sup> B $\flat$  Cornet

Giuseppe Verdi  
arr. by V. F. Safranek

United States  
Mil. Band J't.

Andante

211 11 **A** 8 **B**

*p* *p* *p*

*Solo*  
*ff*

**C**  
*mf* *ff*

*Allegro brillante*

*pp* *p* *pp* *p* 8

**D**  
*p* *cresc.* *ff*

**E** *rit.* *a tempo* 2 *long pause* 2

1 2 2 6 **F** 2

*p* *p*

11

# 1st B $\flat$ Cornet

**G** *Soli*

*pp*

*p*

*cresc.*

**H** *ff*

*rit.*

*atempo*

*long pause*

*mp*

*p*

1st Tromb.

**I**

1 2 3

**K** *p cresc.* *f*

*ff* *ff*

*Più mosso*

*ff*

**L** *marcato*

# Aroldo

## Overture

### 2<sup>nd</sup> & 3<sup>rd</sup> B $\flat$ Cornets

Giuseppe Verdi  
arr. by V. F. Safranek

United States  
Mil. Band Pt.

Andante

211 11 one (A) 8 (B) 1

11 one (A) 8 (B) 1

ff

(C) 1 2<sup>nd</sup> 2

p 2<sup>nd</sup> 2 ff

Allegro brillante

3

pp p

8

p

1 (D)

p cresc. ff

ff

ff

(E) 2

rit. long pause

6 2 6 (F) 2

p p p

11

ff

# 2<sup>nd</sup> & 3<sup>rd</sup> B $\flat$ Cornets

**(G)** *Soli*

*ff*

*pp*

*p*

*cresc.* *ff*

**(H)**

*rit.* *long pause* *mp* *1<sup>st</sup> 2<sup>nd</sup> Tromb.* *p*

**(I)**

*p*

**(K)**

*p cresc.* *f*

*ff* *ff*

*Più mosso*

**(L)** *marcato*

1st & 2nd Horns in Eb

① *cresc.* *ff*

*ff*

② *rit.*

*a tempo*  
*long pause* *p*

③

1st & 2nd Tromb.  
*pp* *p cresc.*

*f*

④ *ff*

3rd & 4th Horns *pp* 2nd Cor. *pp*

*p* ⑤

# 1st & 2nd Horns in Eb

ff (H)

*rit.* 2 *a tempo*  
*long pause* *p*

(I)

*pp*

(K) 3  
*f*

*ff* 1 2

*Più mosso*  
*ff*

(L)  
*marcato*

# Aroldo

## Overture

3<sup>rd</sup> & 4<sup>th</sup> Horns in E $\flat$

Giuseppe Verdi  
arr. by V. F. Safranek

United States  
Mil. Band J $\acute{r}$ .

Andante

(A)

13

211

(B)

(C)

Allegro brillante

3

3

(D)

cresc.

ff

3<sup>rd</sup> & 4<sup>th</sup> Horns in E $\flat$

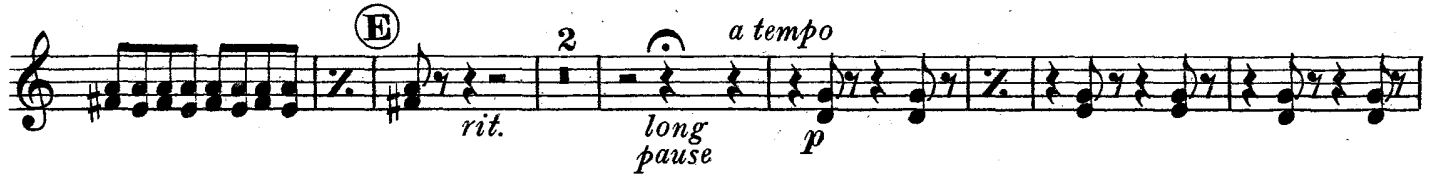

# 3rd & 4th Horns in Eb

Eleventh staff of music.

# Aroldo

## Overture

Bb Tenors

Giuseppe Verdi  
arr. by V. F. Safranek

United States  
Mil. Band Fl.

Andante

211

**Allegro brillante**

# Bb Tenors

# B $\flat$ Tenors $\text{\textcircled{H}}$

*p* *cresc.* *ff*

$\text{\textcircled{H}}$

*rit.* *long pause* *atempo* 2nd Cor. 1 2 *p* 3rd Tromb.

*p*  $\text{\textcircled{I}}$  2 10 *p*

*pp* *p cresc.*  $\text{\textcircled{K}}$  *f*

*ff*

*ff* *Piu mosso*

$\text{\textcircled{L}}$

*marcato*

# Aroldo

## Overture

1st & 2nd Trombones

Giuseppe Verdi

arr. by V. F. Safranek

United States  
Mil. Band Fl.

Andante

13

(A)

8

1st

2nd

(B)

211

*p*

*ff*

Tenor Sax.

*p* Bar. Sax.

*ff*

Allegro brillante

*Soli*

*pp*

*p*

*p*

1 (D) 1

1st & 2nd Trombones

*ff*

*f*

*rit.* *long pause* *a tempo* *p*

*E* *F*

*Soli* *pp* *p cresc.*

*f*

*ff*

*Soli* *pp* *G*

*pp* *pp* *4*

1<sup>st</sup> & 2<sup>nd</sup> Trombones ♭:

# Aroldo

## Overture

### Bass Trombone

Giuseppe Verdi  
arr. by V. F. Safranek

United States  
Mil. Band Fl.

Andante

13 (A) 13 (B) 3

211

Allegro brillante

# Bass Trombone

# Aroldo

## Overture

Baritone 

Giuseppe Verdi  
arr. by V. F. Safranek

United States  
Mil. Band J'r.

Andante **(A)**

211

13

*mf*

Allegro brillante

2<sup>nd</sup> Tromb.

# Baritone

2  $\text{\textcircled{D}}$  1

*ff*

$\text{\textcircled{E}}$  2 *rit.* *long pause* *a tempo* 5 *p* 2nd Tromb. 4 3rd Tromb. *p*

1 1  $\text{\textcircled{F}}$  *mf*

*pp*

*ppresc.* *f* *ff*

$\text{\textcircled{G}}$

*Solo* *pp*

*p*

*cresc.* *ff*

# Baritone

(H)

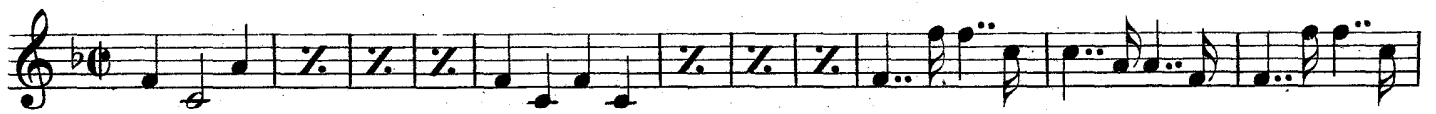
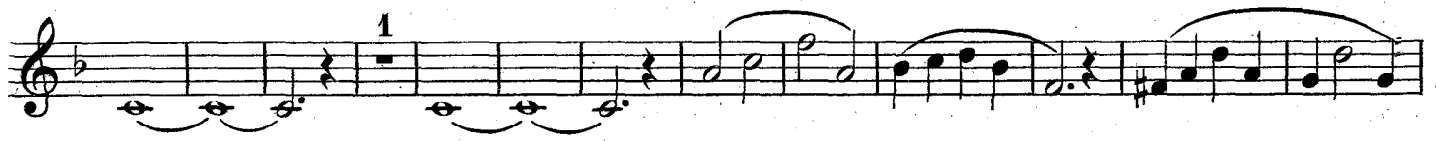
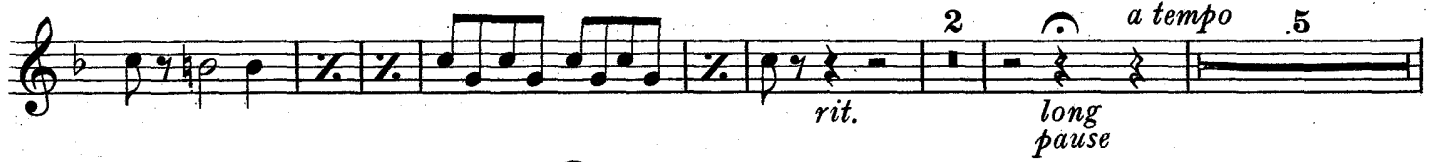

# Aroldo

## Overture

Baritone  $\text{b}$

Giuseppe Verdi  
arr. by V. F. Safranek

United States  
Mil. Band J'l.

Andante **(A)**  
13

211

*mf*

**(B)**  
*cresc.* *ff*

1  
*mf*

*Allegro brillante*  
*pp*  
2nd Tromb.

# Baritone 9:

# Aroldo

## Overture

### Basses

Giuseppe Verdi

arr. by V. F. Safranek

United States  
Mil. Band 3<sup>rd</sup>.

Andante

211

Allegro brillante

# Basses

*pp* *p* *cresc.* *ff* **H**  
*rit.* *a tempo* *long pause* *p* **I**  
**K** *pp* *p cresc.* *f* *ff* **L**  
*Più mosso* *ff* *marcato*

Detailed description of the musical score: The score consists of 13 staves of music in bass clef with a key signature of two flats (B-flat and E-flat). The first staff begins with a piano (*pp*) dynamic and a *p* dynamic, followed by a crescendo (*cresc.*) leading to fortissimo (*ff*). A circled letter 'H' is placed below the second staff. The third staff contains a ritardando (*rit.*) and a section marked *a tempo* with a 'long pause' and a *p* dynamic, followed by a circled letter 'I'. The fourth and fifth staves continue the melodic line. The sixth staff features a circled letter 'K' and a piano (*pp*) dynamic, which then crescendos (*p cresc.*) to fortissimo (*f*) and fortissimo (*ff*). The seventh staff includes first and second endings, with a circled letter 'L' below the first ending. The eighth staff is marked *Più mosso* and *ff*. The ninth staff is marked *marcato*. The final two staves conclude the piece with a fermata on the final note.

# Aroldo

## Overture

### Drums and Triangle

Giuseppe Verdi  
arr. by V. F. Safranek

United States  
Mil. Band J't.

Andante

211 13 **A** 13 **B** 3

2 **C** 7

**D**

**E** 2

*a tempo* 16 **F**

# Drums and Triangle

Dr. *pp* *p cresc.* *mf*  
Tymp.

*ff* *f* **G**

12 *f* **H**

*rit.* 2

*a tempo* 10 **I** 14 *Trgl.* *pp* *Dr.*  
*long pause* *Tymp.*

*p cresc.* **K** *f* *mf* *ff*

*ff* *ff* *Più mosso*

1 **L** *f*

2 2

# Aroldo

## Overture

Tympani in E $\flat$  & B $\flat$

Giuseppe Verdi  
arr. by V. F. Safranek

United States  
Mil. Band J'l.

Andante

211 13 (A) 13 (B) 3 *ff*

2 (C) 10 *f* **Allegro brillante** *pp*

4 *pp*

10 (D) *p* *cresc.* *ff*

12 *ff*

(E) *rit.* 2 *a tempo* 22 (F) 9 **Change to F & C** *pp* *p cresc.*

**Change C to B $\flat$**  *long pause*

*f* *ff* 1 (G) 3

14 (H) 3 *pp* *f* *rit.* 2 *a tempo* 10

(I) 21 (K) **Change to E $\flat$  & B $\flat$**  *long pause* *pp* *p cresc.* *f*

*ff* **Più mosso** 1 2

(L) 2 2 3 *f*