

ARABIAN MARCH.

SOLO or 1st B \flat CORNET.

Tempo di marcia.

by Robert Coverley.

142. *sf* *sf* *mf* *dim.* *f* *f* *ff* *mf* *f* *SOLO.* *mf* *p* *p* *cresc.* *ff*

SOLO.

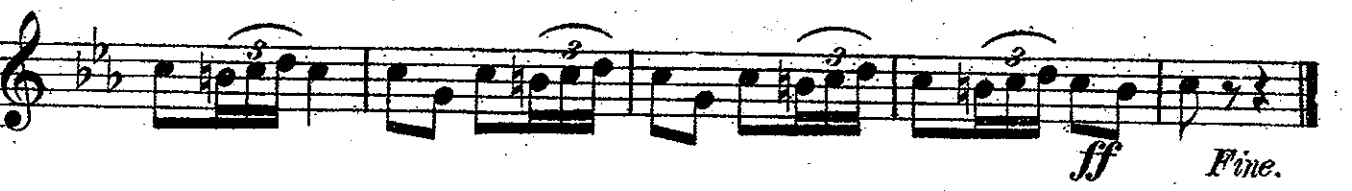

ARABIAN MARCH.

PICCOLO & FLUTE.

Tempo di marcia.

by Robert Coverley.

142.

mf

f

mf

f

mf

f

mf

f

p

OBOES.

ARABIAN MARCH.

Tempo di Marcia.

by Robert Coverley.

142. *mf* *f* *mf* *f* *ff* *mf* *f* *mf* *f* *unis.* *mf* *p* *cresc.* *ff* *mf* *mf* *f* *ff* *mf* *f* *mf* *f* *mf* *f* *ff*

2 3 4 5 6 7 8
unis. 2 3 4 5 6 7 8 9 10 11 12 13 14 15

cresc.

ff

mf

f

mf

ff

mf

f

mf

ff

Fine.

ARABIAN MARCH.

BASSOONS.

Tempo di marcia.

by Robert Coverley.

142.

mf *mf* *f* *ff* *f* *mf* *p*

ARABIAN MARCH

E♭ CLARINET.

Tempo di marcia.

by Robert Coverley.

142.

sf — *sf dim.* *mf* *f* *ff* *mf* *f* *mf* *p*

ARABIAN MARCH.

1st. B \flat CLARINET.

Tempo di marcia.

by Robert Coverley.

142. *sf* *sf dim.* *mf* *sf*

sf *f* *mf* *sf* *sf*

f *ff* *mf*

sf *sf* *f* *mf* *sf*

mf *f* *mf* *sf*

mf *p*

cresc.

1 2 3 4 5

1 2 3 4 5 6 7 8 9

ff *mf*

sf *sf* *dim*

f *mf*

ff

f *mf*

ff *Fine*

ARABIAN MARCH.

2d. & 3d. B \flat CLARINETS.

Tempo di marcia.

by Robert Coverley.

142.

ARABIAN MARCH.

E♭ CORNET.

Tempo di marcia.

by Robert Coverley.

142.

mf

sf *dem.* *p*

f

f

ff

p *f*

p

f

ff *Fine.*

ARABIAN MARCH.

2nd & 3^d B \flat CORNET.

Tempo di Marcia.

by Robert Coverley.

142.

p *mf* *f* *ff* *mf* *SOLO.* *mf* *f* *p* *cresc.* *ff* *mf* *f* *ff* *mf* *f* *mf* *f* *ff*

2237-15 Carl Fischer New York

SOLO E \flat ALTO ARABIAN MARCH.

or E \flat ALTO SAXOPHONE.

Tempo di marcia.

by Robert Coverley.

142.

ARABIAN MARCH.

1st Eb ALTO.

Tempo di marcia.

by Robert Coverley.

142. *p* *mf* *f* *ff* *mf* *f* *mf* *f* *mf* *f* *cresc.* *mf* *ff* *mf* *p* *mf* *f* *ff* *mf* *f* *mf* *ff* *Fine.*

2d. & 3d. E♭ ALTOS. ARABIAN MARCH.

Tempo di marcia.

by Robert Coverley.

142.

p *mf* *f* *ff* *mf* *f* *mf* *f* *mf* *f* *p* *cresc.* *ff* *mf* *p* *mf* *f* *ff* *mf* *f* *ff* *mf* *f* *ff*

TROMBONES. ARABIAN MARCH.

Tempo di marcia.

by Robert Coverley.

142.

ARABIAN MARCH.

BASS TROMBONE or B \flat BASS.

Tempo di marcia.

by Robert Coverley.

142.

1st. & 2d. TENOR. ARABIAN MARCH.

Tempo di marcia.

by Robert Coverley.

142.

mf f mf f ff mf f mf p ff mf f mf f mf f mf f

2227-15 *mf* *f* Carl Fischer New York. *ff* Fine.

ARABIAN MARCH.

BARITONE 

Tempo di marcia.

by Robert Coverley.

142. 

cresc.

- Staff 1: *ff*
- Staff 2: *mf*
- Staff 3: *mf*
- Staff 4: *f*
- Staff 5: *f*
- Staff 6: *mf*
- Staff 7: *f*
- Staff 8: *ff*
- Staff 9: *mf*
- Staff 10: *f*
- Staff 11: *f*
- Staff 12: *ff* *Fine.*

ARABIAN MARCH.

BARITONE.

Tempo di marcia.

by Robert Coverley.

142.

ARABIAN MARCH.

E♭ BASS.

Tempo di marcia.

by Robert Coverley.

142.

sf *mf* *f* *ff* *mf* *f* *p* *ff* *mf* *sf* *mf* *f* *ff* *mf* *f* *ff* *Fine.*

SNARE DRUM. ARABIAN MARCH.

Tempo di marcia.

by Robert Coverley.

142.

sf *sf dim.* *sf* *sf* *sf*

ff

p

cresc.

sf *p* *sf* *sf dim.* *sf* *sf*

ff

ff *Fine.*

ARABIAN MARCH.

BASS DRUM.

Tempo di marcia.

by Robert Coverley.

142. *sf* Cymbals only both Hands *sf* *sf* Cymb: only both Hands

f Hold Cymb: in hand only and strike with Bass Drum stick *f* Cymb: only both Hands *f* strike Cymb: with Dr:stick

Dr: & Cymb: together *f* Cymb: only both Hands *f* Hold Cymb: in Hand strike with B.Dr:stick *f* Cymb: only both Hands

f strike Cymb: with Dr:stick Dr: & Cymb: together *ff* Dr: only Cymb: only *f* strike Cymb: with B.Dr:stick only

Dr: only Cymb: only strike Cymb: with B.Dr: stick *f* Cymb: only *f* strike Cymb: with B.Dr:stick only *f* Cymb: only *f* strike Cymb: with B.Dr:stick only

Dr: & Cymb: together *f* Cymb: only *f* strike Cymb: with Dr: stick Cymb: only strike Cymb: with Dr:stick

Dr: & Cymb: together *p* Dr: & Cymb: together

1 2 3 4 > 1 > 1 > 2

f Cymbs: only both Hands *f* Cymbs: only *f* Cymbs: only

ff *ff* 8 > 1 > 1 2 > >

Dr: only | Cymb: only strike with B.Dr: stick *f* Cymbs: only *sf* *f* Cymb: only *f* Cymb: only strike with B.Dr: stick.

> > 2 > >

f Cymbs: only *f* Cymb: only strike with B. Dr:stick Dr: & Cymbs: together *f* Cymbs: only Cymb: only strike with Dr:stick

> > 3 > > 2

f Cymbs: only *f* Cymb: only strike with B.Dr:stick Dr: & Cymb: only *ff* Dr: only | Cymbs: only strike Cymb: with B.Dr:stick

> > 2 > >

Dr: only | Cymbs: only strike with B.Dr:stick *f* Cymbs: only *f* Cymb: only strike with B.Dr:stick

> > 2 > >

f Cymbs: only *f* strike Cymb: with Dr:stick Dr: & Cymbs: together Cymbs: only *f* strike Cymb: with Dr: stick

> > 3 > > 4 > > *ff*

f Cymbs: only *f* strike Cymb: with Dr: stick Dr: & Cymbs: together strike Cymb: only with Dr:stick

*) NB .Cymbs: only, strike at full arms length to get full vibration. In striking Cymb: with Dr:stick, Hold Cymb: with right Hand and strike on the tip of Cymb: The Drummer to strike the Cymb: with Dr:stick.