

American National Melodies

Piano

Arr. by H. O. WHEELER

Grandioso AMERICA

March Tempo HAIL COLUMBIA

The second system of 'Hail Columbia' includes triplets in both hands, marked *ff*. The right hand has a more active melody with triplets, while the left hand has a steady accompaniment.

Published separately for full Orch.

Copyright MCMXI by J. W. Jenkins Sons Music Co., Kansas City, Mo.

Maestoso

MARYLAND MY MARYLAND

1 2

ff *p*

Allegro
DIXIE

1 2

The second system continues the 'DIXIE' piece, featuring a driving rhythm and complex chordal accompaniment.

1 2

The third system of 'DIXIE' continues the piece, showing the first and second ending brackets again.

ff

American National Melodies

Flute

Arr. by H. O. WHEELER

Grandioso
AMERICA

March Tempo
HAIL COLUMBIA

Maestoso
MARYLAND MY MARYLAND

Allegro
DIXIE

Sva ad lib

Published separately for full Orch.

J. W. Jenkins Sons Music Co., Kansas City, Mo.

Maestoso
STAR SPANGLED BANNER

American National Melodies

1st Clarinet in B \flat

Arr. by H. O. WHEELER

Grandioso
AMERICA

ff

This section contains two staves of music for the piece 'America'. The first staff begins with a treble clef, a key signature of one sharp (F#), and a 3/4 time signature. The music is marked with a forte dynamic (*ff*).

f March Tempo
HAIL COLUMBIA

ff

ff

This section contains four staves of music for the piece 'Hail Columbia'. The first staff begins with a treble clef, a key signature of one sharp (F#), and a common time signature (C). The music is marked with a forte dynamic (*f*) and a fortissimo dynamic (*ff*).

Maestoso
MARYLAND MY MARYLAND

ff *p*

This section contains two staves of music for the piece 'Maryland My Maryland'. The first staff begins with a treble clef, a key signature of one sharp (F#), and a 4/4 time signature. The music is marked with a fortissimo dynamic (*ff*) and a piano dynamic (*p*).

Allegro
DIXIE

f *ff*

This section contains four staves of music for the piece 'Dixie'. The first staff begins with a treble clef, a key signature of one sharp (F#), and a 2/4 time signature. The music is marked with a forte dynamic (*f*) and a fortissimo dynamic (*ff*).

Published separately for full Orch.

J. W. Jenkins Sons Music Co.,

Maestoso

STAR SPANGLED BANNER

ff

1

2

p

ff

1

2

March Tempo

MARCHING THROUGH GEORGIA

1

2

March Tempo

THE RED, WHITE AND BLUE

ff

1

2

Allegro

YANKEE DOODLE

AMERICAN NATIONAL MELODYS

WHEELER

CLARINET IN B \flat 2

Grandioso

AMERICA

MARCH TEMPO
HAIL COLUMBIA

Continuation of the 'HAIL COLUMBIA' melody. The dynamic remains *f*.

Continuation of the 'HAIL COLUMBIA' melody. The dynamic remains *f*.

Continuation of the 'HAIL COLUMBIA' melody. The dynamic remains *f*.

Maestoso

MARYLAND MY MARYLAND

Continuation of the 'MARYLAND MY MARYLAND' melody. The dynamic remains *f*.

DIXIE Allegro

Continuation of the 'DIXIE' melody. The dynamic remains *f*.

Continuation of the 'DIXIE' melody. The dynamic remains *f*.

ff

STAR SPANGLED BANNER

1 2

p

ff

MARCHING THRU GEORGIA
MARCH TEMPO

f

ff

THE RED WHITE AND BLUE

ff

Allegro
YANKEE DOODLE

AMERICAN NATIONAL MELODYS

WHEELER

CLARINET IN Bb3

Grandioso

AMERICA

MARCH TEMPO
HAIL COLUMBIA

f

Maestoso

MARYLAND MY MARYLAND

DIXIE Allegro

STAR SPANGLED BANNER

MARCHING THRU GEORGIA
MARCH TEMPO

THE RED WHITE AND BLUE

Allegro
YANKEE DOODLE

American National Melodies

E♭ Alto Saxophone

Grandioso

Arr. by H. O. WHEELER

AMERICA

HAIL COLUMBIA

Maestoso

MARYLAND MY MARYLAND

Allegro

DIXIE

Maestoso **E♭ Alto Saxophone**
STAR SPANGLED BANNER

ff **March Tempo**
MARCHING THROUGH GEORGIA

March Tempo
THE RED WHITE AND BLUE

Allegro
YANKEE DOODLE

American National Melodies

1st Cornet in B \flat

Arr. by H. O. WHEELER

Grandioso
AMERICA

March Tempo
HAIL COLUMBIA

Maestoso
MARYLAND MY MARYLAND

Allegro
DIXIE

Published separately for full Orch.

J. W. Jenkins Sons Music Co., Kansas City, Mo.

Maestoso

STAR SPANGLED BANNER

March Tempo

MARCHING THROUGH GEORGIA

March Tempo

THE RED, WHITE AND BLUE

Allegro

YANKEE DOODLE

American National Melodies

2^d Cornet in B \flat

Arr. by H. O. WHEELER

Grandioso
AMERICA

March Tempo
HAIL COLUMBIA

Maestoso
MARYLAND MY MARYLAND

Allegro
DIXIE

Published separately for full Orch.

J. W. Jenkins Sons Music Co., Kansas City, Mo.

Maestoso -

STAR SPANGLED BANNER

ff

1

2

4

ff

1

2

March Tempo

MARCHING THROUGH GEORGIA

f

1

ff

March Tempo

THE RED, WHITE AND BLUE

ff

4

f

ff

Allegro

YANKEE DOODLE

f

AMERICAN NATIONAL MELODYS

WHEELER

3 CORNET

Grandioso

AMERICA

MARCH TEMPO
HAIL COLUMBIA

Maestoso

MARYLAND MY MARYLAND

DIXIE Allegro

ff

STAR SPANGLED BANNER

MARCHING THRU GEORGIA
MARCH TEMPO

THE RED WHITE AND BLUE

Allegro
YANKEE DOODLE

American National Melodies

E♭ Altos

Grandioso
AMERICA

Arr. by H. O. WHEELER

March Tempo
HAIL COLUMBIA

Maestoso
MARYLAND MY MARYLAND

Allegro

Published separately for full Orch.

J. W. Jenkins Sons Music Co., Kansas City, Mo.

Maestoso

STAR SPANGLED BANNER

MARCHING THROUGH GEORGIA

March Tempo

THE RED, WHITE AND BLUE

Allegro

YANKEE DOODLE

American National Melodies

Trombone F

Arr. by H. O. WHEELER

Grandioso
AMERICA

ff

f March Tempo
HAIL COLUMBIA

ff

ff

ff

Maestoso
MARYLAND MY MARYLAND

ff

ff

Allegro
DIXIE

ff

ff

ff

Published separately for full Orch.

J. W. Jenkins Sons Music Co., Kansas City, Mo.

Maestoso
STAR SPANGLED BANNER

March Tempo
MARCHING THROUGH GEORGIA

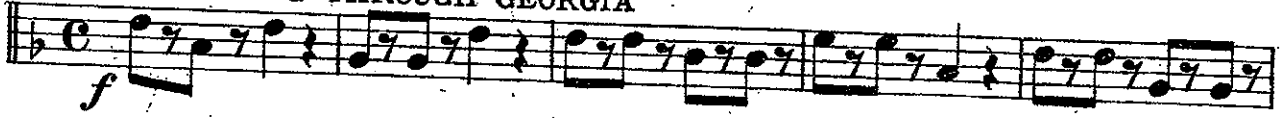

March Tempo
THE RED, WHITE AND BLUE

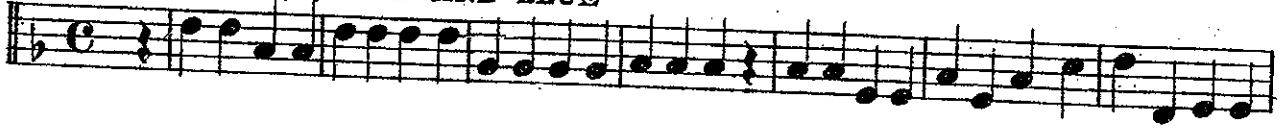

Allegro
YANKEE DOODLE

American National Melodies

Trombone 

Arr. by H. O. WHEELER

Grandioso
AMERICA

Continuation of the 'AMERICA' melody, starting with a forte (*f*) dynamic. The melody continues with quarter notes D5, C5, B4, A4, and a half note G4.

March Tempo
HAIL COLUMBIA

Continuation of the 'HAIL COLUMBIA' melody, featuring a triplet of eighth notes (G4, A4, B4) and a forte (*ff*) dynamic.

Continuation of the 'HAIL COLUMBIA' melody, featuring a triplet of eighth notes (G4, A4, B4) and a forte (*ff*) dynamic.

Continuation of the 'HAIL COLUMBIA' melody, featuring a triplet of eighth notes (G4, A4, B4) and a forte (*ff*) dynamic.

Maestoso
MARYLAND MY MARYLAND

Continuation of the 'MARYLAND MY MARYLAND' melody, featuring a triplet of eighth notes (G4, A4, B4) and a forte (*ff*) dynamic.

Allegro
DIXIE

Continuation of the 'DIXIE' melody, featuring a triplet of eighth notes (G4, A4, B4) and a forte (*ff*) dynamic.

Continuation of the 'DIXIE' melody, featuring a triplet of eighth notes (G4, A4, B4) and a forte (*ff*) dynamic.

Continuation of the 'DIXIE' melody, featuring a triplet of eighth notes (G4, A4, B4) and a forte (*ff*) dynamic.

Published separately for full Orch.

J. W. Jenkins Sons Music Co., Kansas City, Mo.

Maestoso

STAR SPANGLED BANNER

ff

1

2

p

ff

1 2

March Tempo

MARCHING THROUGH GEORGIA

f

ff

f

March Tempo

THE RED, WHITE AND BLUE

ff

4

f

f

Allegro

YANKEE DOODLE

f

f

American National Melodies

E♭ Tuba

Arr. by H. O. WHEELER

Grandioso
AMERICA

March Tempo
HAIL COLUMBIA

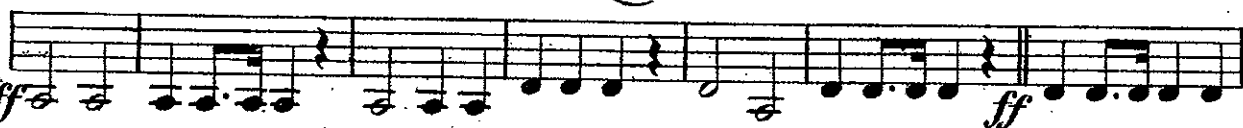

Maestoso
MARYLAND MY MARYLAND

Allegro
DIXIE

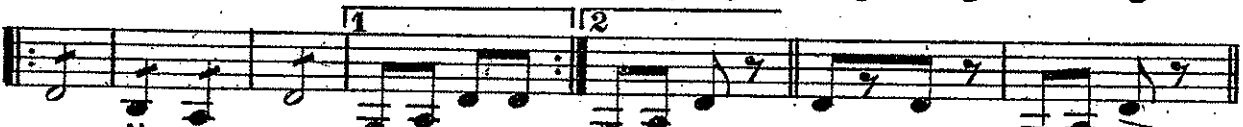
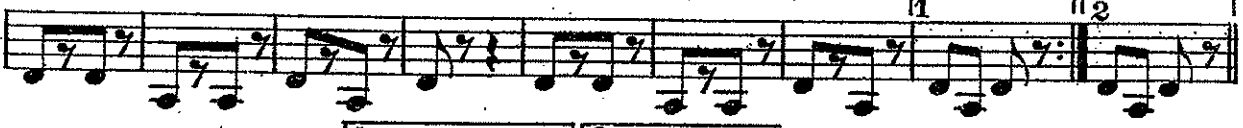

Published separately for full Orch.

J. W. Jenkins Sons Music Co., Kansas City, Mo.

Maestoso

STAR SPANGLED BANNER

ff
March Tempo

MARCHING THROUGH GEORGIA

March Tempo

THE RED, WHITE AND BLUE

Allegro

YANKEE DOODLE

American National Melodies

Drums

Arr. by H. O. WHEELER

Grandioso
AMERICA

Maestoso
MARYLAND MY MARYLAND

Allegro

DIXIE

Published separately for full Orch.

J. W. Jenkins Sons Music Co., Kansas City, Mo.

Maestoso

STAR SPANGLED BANNER

16

8

March Tempo

MARCHING THROUGH GEORGIA

March Tempo

THE RED, WHITE AND BLUE

Allegro

YANKEE DOODLE

