

VICTOR HERBERT.
arr. by Otto Langley.

Allegro maestoso.

Più mosso. Tempo di Mar

Pesante.

Allegro.

p tranquillo.

resc. *f* dim. < *ff* >

Flute.

American Fantasie.

VICTOR HERBERT.

arr. by Otto Langey.

Allegro maestoso.

Più mosso. Tempo di Marcia.

Pesante.

Flute.

K *Maestoso.*

Oboes.

Solo. *p* *f* *ff*

Andante *p* *molto espressivo* *p*

Ob. (or Cornet Solo)

Ob. (or Cornet)

accel. *crese.* *largamente.* *molto crese.* *ff* *Pomposo.*

ritard. *ff*

L'istesso Tempo. **E** 20 **F** 10 **G** *Allegro marziale.*

H *accel.* *f*

K *Maestoso.*

accel.

accel.

The musical score is written for Oboes and includes parts for Ob. (or Cornet Solo) and Ob. (or Cornet). It features a variety of dynamics from piano (p) to fortissimo (ff), and includes performance instructions such as 'Solo', 'Andante', 'molto espressivo', 'accel.', 'crese.', 'largamente.', 'molto crese.', 'Pomposo.', 'ritard.', and 'Maestoso.'. The score is divided into sections labeled E, F, G, H, and K, with specific tempo and articulation markings. The key signature is B-flat major, and the time signature is common time (C).

American Fantasie.

Allegro maestoso.

VICTOR HERBERT.
arr. by Otto Langey.

A Più mosso: Tempo di Marcia.

Pesante.

H *accel.*
f

trise.

K *Maestoso.*
f ff ff

1 2

accel.
accel.

2nd B \flat Clarinet.

American Fantasie.

VICTOR HERBERT.

arr. by Otto Langey.

Allegro maestoso.

Più mosso. Tempo di Marcia.

Pesante.

B Allegro.

2nd B \flat Clarinet.

tranquillo.
pp
f
ff

C *Andante.*
p
p
mf
accel.
molto cresc.

D *Pomposo.*
ff

E *L'istesso Tempo*
ritard.
F
fff
f

pp

p
mf

f
ff

Allegro marziale.
f

2nd B \flat Clarinet.

H *accel.*

K *Maestoso.*

ff

accel.

accel.

3rd B \flat Clarinet.

1st Bassoon 9 *tranquillo.*

G Andante. 7 3

largamente. **D** Pomposo.

ritard. L'istesso Tempo. 20 **F**

G Allegro marziale. 13 1

3rd B \flat Clarinet.

Bass Clarinet.

American Fantasie.

VICTOR HERBERT.
arr. by Otto Langey.

Allegro maestoso.

A Piu mosso: Tempo di Marcia.

Allegro.

Bass Clarinet.

2nd Bassoon

12 8

p *tranquillo.* *f* *ff*

Andante.

1st Bassoon

pp *p*

1st Bassoon

mf *accl.*

largamente. **D** *Pomposo.*

molto cresc. *ff*

fff *ritard.*

Lo stesso Tempo.

E 20 **F** Solo.

f *pp*

p

mf

G *Allegro marziale.*

f cresc. *ff*

1 13 2

Bass Clarinet.

E♭ Clarinet.

American Fantasie.

VICTOR HERBERT.

arr. by Otto Langey.

Allegro maestoso.

Più mosso: Tempo di Marcia.

B Allegro.

E♭ Clarinet.

Andante.

C *p* *accel. e cresc.*

largamente. **D** *Pomposo.* *molto cresc.* *ff*

fff

L'istesso Tempo.

E *vitarid.* *Picc.*

F *f* *p*

p

mf *f*

Allegro marziale.

G *ff* *f*

H *accel.*

E. Clarinet.

Bassoons.

Solo. *p* *Ist.* *p*

tranquillo. *f* *ff*

C *Andante.* *p*

mf *accel. e cresc.*

largamente. **D** *Pomposo.* *à 2*

molto cresc. *ff* *ritard.*

E *Lo stesso Tempo.* **F**

f *pp* *p*

Bassoons.

mf

ff *f* Allegro marziale. G 13

ff accel. H

cresc. *f* *ff*

K Maestoso.

accel.

accel.

accel.

American Fantasie.

VICTOR HERBERT,
arr. by Otto Langey

Allegro maestoso.

ff

f sf

ff

A Più mosso. Tempo

di Marcia.

f

ff

ff

pesante

B Allegro. 36

C Andante.
2d Bassoon.

<ff> *p* *p*

mf *accl.* *cresc.*

largamente *Pomposo*

molto cresc. *ff*

fff *rit.*

Contrafagott.

Lo stesso tempo.

E 19 **F**

p *pp*

1. 2.

mf

1 1 **G** 13 2

ff *f*

1 2 3 4 5 6 7

f accel. *cresc.*

Maestoso.

sf *ff*

1. 2.

accel.

3 3 3 3

accel.

Soprano B \flat Saxophone.

American Fantasie.

VICTOR HERBERT.
arr. by Otto Langey.

Allegro maestoso.

A Più mosso: Tempo di marcia.

Pesante.

B Allegro. 17 Solo.

Solo.

Soprano B \flat Saxophone.

Andante.

p *mf*

accel. *largamente* *molto cresc.* - *ff* **D** *Pomposo*

fff *rit.* **E** *L'istesso tempo.* **F** *pp*

G *Allegro marziale.* *f cresc.* *ff* *f*

H *accel.* *cresc.* - *ff*

I *Maestoso.* *accel.*

accel.

accel.

Alto E♭ Saxophone.

American Fantasie.

VICTOR HERBERT.

arr. by Otto Langey.

Allegro maestoso.

Piu mosso. Tempo di Marcia.

Allegro.

Andante.

Alto E \flat Saxophone.

mf *accel. e cresc.* *largamente* *molto cresc.*

D *Pomposo* *ff*

fff *rit.*

E *L'istesso Tempo.* *f* *pp*

1. *p*

f *ff* **G** *Allegro marziale.* *f*

H *f accel.* *cresc.*

K *Maestoso.* *fz*

1. 2.

accel.

accel.

B, Tenor Saxophone.

American Fantasie.

VICTOR HERBERT.
arr. by Otto Langey.

Allegro maestoso.

A Più mosso: Tempo di Marcia.

B Allegro

C Andante.

D ff pomposo

B. Tenor Saxophone.

E **F**
L'istesso tempo.

20 *f* *pp*

1 2 *f cresc.*

G Allegro marziale.

ff 1 *f*

H

f accel. *cresc.*

rf ff

Maestoso.

1 *f*

2 *f*

accel.

accel.

Solo B \flat Cornet.
(Conductor.)

American Fantasie.

VICTOR HERBERT.
arr. by Otto Langey.

Allegro maestoso.

Clar.
ff Bass. Solo. ff

Picc.
Clar.

Clar.

Bass.

Clar. Bass.

Solo B \flat Cornet.

A Più mosso. Tempo di Marcia.

Bass. *ff* *f*

Pesante.

ff

B Clar. trem. *Allegro.* *f*

dim. *pp* Alto Saxoph. Solo. *trand. Fl. & Pic.* *pp* Eb Altos *pp* Sop. Saxoph. Cor. *pp* 1st Cor. *f* *ff*

C Andante

Oboe (or Cornet Solo)

p molto espressivo.

Oboe (or Cornet) *largamente.* Clar. *mf* Cornet. *accel. cresc.*

molto cresc. ff

D

E L'istesso Tempo.

Bass Drum Solo

fff *ritard.* *pp*

Picc. Solo. *pp* S.D.

1st Cor. *3* *3* *3* Solo.

Solo B^b Cornet.

A Più mosso. Tempo di Marcia.

Bass.

ff *f*

ff

Pesante.

ff

Allegro
B Clar. Rem.

f

E^b Altos

pp

dim.

Sop. Saxoph.

pp Alto Saxoph Solo.

pp

1st Cor.

f

ff

Sop. Saxoph. Cor.

G Andante

Oboe (or Cornet Solo)

p molto espressivo.

Oboe (or Cornet)

Clar.

Cornet.

mf

accel.

cresc.

1st Cor.

D

molto cresc.

ff

ritard.

pp

E Listesso Tempo.

Bass Drum Solo

E major

pp

S. D.

Cornet

Solo B \flat Cornet.

2d Cornet 1st Cor. 2d Cor. Bassoon

1st Clar. *pp* *f* *ff* *f* *p*

Obz. *mf*

Allegro mar-
ziale. *f* *ff* Drums. *ff* *f*

1st Cornet. *f*

H Clars. & Altos. *f accel* *sempre cresc.*

Clar. *f* *ff*

Maestoso. *ff* Bass. *sempre ff* etc.

1 2 *accel.*

accel.

1st B \flat Cornet.

American Fantasie.

VICTOR HERBERT.

arr. by Otto Langcy.

Allegro maestoso.

A₂ Più mosso. Tempo di Marcia.

B Allegro.

17

1st B. Cornet.

Saxophone. Cor. Solo Sop. Saxoph.

pp *pp tranquillo* *pp*

Saxoph.

pp *f* *ff*

C Andante.

p *mf*

accel. *largamente*

cresc. *f* *molto cresc.*

D Pomposo.

ff *fff*

E Listesso Tempo. Picc.

ritard. Solo

F 2 2nd Clar. 1

pp

2 1 5 1

p *mf* *ff*

G Allegro marziale.

f

1st B \flat Cornet.

K *Maestoso.*

2nd & 3rd B. Cornet.

American Fantasie.

VICTOR HERBERT.

arr. by Otto Langey.

Allegro maestoso.

ff

A Più mosso. Tempo di Marcia.

f

ff

Pesante.

B Allegro.

21

2nd & 3rd B^b Cornet.

Solo. *tragquillo* 3 *f* *ff*

C Andante. 2nd *p* 6 *accel.*

largamente. 3 *f* *molto. cresc.* *ff* **D** *Pomposo.* *a 2*

ff

ritard. **E** *L'istesso Tempo.* 15 *Solo Cor.*

2nd Solo. **F** 2

2nd & 3rd Clar. 1 2 1

2nd *p* 5 *f* *ff*

G *Allegro marziale.* *f*

2nd & 3rd B \flat Cornet.

K *Maestoso.*

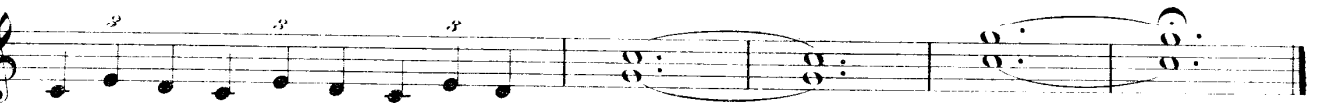

E. Cornet.

American Fantasie.

VICTOR HERBERT.

arr. by Otto Langgy.

Allegro maestoso.

ff

A Più mosso. Tempo di Marcia.

ff

B Allegro

tranquillo.

C Andante.

24 8 16

p *f* *ff* *mf*

accel.

largamento.

D Pomposo.

cresc. *molto cresc.* *ff*

fff

ritard.

E. Cornet.

L'istesso Tempo.

E 20 **F** 2 4 7

G Allegro marziale.

H

accel. **f** *crisu.*

K Maestoso.

1 2

accel.

accel.

Flügelhorn.

American Fantasie.

VICTOR HERBERT.

arr. by Otto Langrey.

Allegro maestoso.

A Più mosso. Tempo di Marcia.

B Allegro.

C Andante. 16

largament.

D a 2

molto cresc.

ff

ritard.

Flügelhorn.

E *L'istesso Tempo.*

20 **F** 14

Ist only

G *Allegro marziale.*

H

K *Maestoso.*

1st & 2nd E♭ Alto.

American Fantasie.

VICTOR HERBERT.
arr. by Otto Langroy.

Allegro maestoso.

Più mosso; Tempo di Marcia.

B *Allegro.*

Alto Saxophone.

1st & 2nd Eb Alto.

2nd Cor. *pp* *tranquillo* Solo. *pp*

3rd Cor. *f* *ff*

C *Andante.* *p*

mf *accel.* *cresc.*

largamente *molto cresc.* **D** *Pomposo.* *ff*

fff *rit.*

E *Listesso Tempo.* *17* *2nd Cor.* **F** *1st & 2nd Clar.* *f*

1st Solo. *p* *1.* *2.* *p*

mf

f *ff* *f*

G Allegro Marziale.

3rd & 4th E♭ Alto.

American Fantasie.

VICTOR HERBERT.
arr. by Otto Langey.

Allegro maestoso.

A Più mosso: Tempo di marcia.

Pesante.

B Allegro.

7

3rd & 4th Eb Alto.

p *pp* *tranquillo*

f *ff*

Andante. *p*

mf *accel.* *cresc.*

largamente *molto cresc.* *ff Pomposo*

fff *ritard.*

Listesso Tempo. *p*

mf

f *ff*

Allegro marziale.

3rd & 4th E \flat Alto.

American Fantasie.

VICTOR HERBERT.

arr. by Otto Langey.

Allegro maestoso.

1st & 2nd Trombone.

Listesso Tempo.

E 20 F 10

3rd & 4th Altos

G Allegro marziale.

H

accel.

K Maestoso.

1st & 2nd Trombone.

American Fantasie.

VICTOR HERBERT.

arr. by Otto Langrey.

Allegro maestoso.

3rd & 4th Alto

1st & 2nd Trombone.

L'istesso Tempo.

E 20 F 10

3rd & 4th Altos

G Allegro marziale.

H

4

Maestoso.

K

Bass Trombone.

American Fantasie.

VICTOR HERBERT.

arr. by Otto Lungey.

Allegro maestoso.

ff

f

ff

A 21 *Più mosso: Tempo di Marcia.* *ff*

B *Allegro.* 7

3rd Alto *p* 4th Alto 10 *tranquillo.* 8 4th Alto

C *Andante.* *accel.* *largamente.* *ff*

D *Pomposo.* *molto cresc.* *ff*

fff *ritard.*

Bass Trombone.

L'istesso Tempo.

E 20 F 2 4 8 *ff*

G Allegro marziale.

f

f

H 4 *accel.*

cresc. *f*

K Maestoso.

ff

2
1st & 2d B \flat Tenors.

American Fantasie.

VICTOR HERBERT.
arr. by Otto Langey.

Allegro maestoso.

Più mosso. Tempo di Marcia.

1st & 2nd B \flat Tenor.

L'istesso Tempo. E 20 F 10 3rd & 4th Alto.

mf

ff

f

Allegro marziale.

H accel.

K Maestoso.

accel.

accel.

Baritone

American Fantasie.

VICTOR HERBERT.
arr. by Otto Langey.

Allegro maestoso.

A Più mosso: Tempo di marcia.

Baritone

2nd Bassoon. 3rd & 4th Alto. *pp* 3 2nd Clar. 2

1 3rd Alto. 1 3rd Alto 1 *tranquillo* *f* *ff*

C Andante. 3rd Alto. *p*

4th Alto. *mf* *accel. cresc.*

largamente *molto cresc.* **D** *Pomposo* *ff*

ritard. *fff*

E *Listesso tempo.* 19 **F** Bass Clar. Bassoon or Bass Clar. *f* *pp*

1. 2. *p* *mf*

1 *f* *ff* *f*

G Allegro marziale.

Baritone

f

f accel.

sf *ff*

K *Maestoso.*

ff

1. 2.

accel.

accel.

Baritone. b

American Fantasie.

VICTOR HERBERT.

arr. by Otto Langey.

Allegro maestoso.

ff

Piu mosso. Tempo di Marcia.

ff *f*

Pesante

B Allegro.

Baritone b

2nd Bassoon, 3rd & 4th Alto, 2nd Clar., 1st Bassoon

pp

tranquillo

3rd Alto.

f *ff*

C Andante.

2nd Horn.

p

2nd Alto.

f *accel.* *cresc.* *largamente*

D *Pomposo*

molto cresc. *ff*

rit. **E** *L'istesso Tempo.* 19

fff *Solo*

Bassoon (or Bass Clar.)

pp *p*

mf

G Allegro marziale.

f *ff* *f*

Baritone. ♮

f

accel.

f

Maestoso.

fz *ff* *ff*

accel.

accel.

3

American Fantasie.

Basses.

VICTOR HERBERT
arr. by Otto Langey.

Allegro maestoso.

A Più mosso. Tempo di Marcia.

B *Allegro.*

Basses.

Bar. *ff* **C** Andante 1st Solo *pp*

(two only.) *p* (1st only.)

Tutti. *mf* *accel.* *cresc.* *molto cresc.*

D Pomposo *ff*

E *fff* *rit.* *Cor.* *p* **El** istesso tempo

F Bassoon *pp*

p *mf*

ff **1 G** Allegro marziale. *f*

f

BASSES.

f accel. *fz*

cresc. *ff*

K *Maestoso.* *1st* *ff* *simile*

ff *simile*

ff *simile*

ff *simile*

accel. *ff*

accel. *ff*

Drums.

American Fantasie.

VICTOR HERBERT.

arr. by Otto Langley.

Allegro maestoso.

Drums.

Andante. Triangel. D

18 *accel.* *p* *cresce* *molto cresce.* *ff* *Pomposo.*

ff
Cymbal Solo Dr.

Dr. E Listesso Tempo. Solo. Without Cymbals

p *p ritard.* *pp*

pp *p*

p *cresce.*

p *cresce.*

F 2/4

pp
With Cymbals

ff Solo. Without Cymbals *f* G Allegro Marziale With Cymbals

Drums.

Timpani in B^b, E^b, & A¹.

American Fantasie.

VICTOR HERBERT
arr. by Otto Langoy.

Allegro maestoso.

Più mosso. Tempo di marcia.

A in B^b & low F.

B Allegro.

in D, A, & G.

36

C Andante.

20

largamente

D pomposo

L'istesso Tempo.
in F, B \flat , & E \flat .

Timpani in B \flat , E \flat & A \sharp .

E 20 **F** 2 4 Triangle. 1 2 3 4 5 6

G Cor. *ff*

G Allegro marziale.

Triangle. 1 2 3 4

5 6 7 8

9 10 11 12

13

1 2 3

4 5

H Tymp. *accel.* 1 2 3 4 5 6 7 8 9 *cresc.* *ff*

K Maestoso. Triangle. 1 2 3 4 5 6 7 1 2

3 4 5 6 7 3 1

1 2 3 4 5 6 7 1

ff accel.

American Fantasie.

Bass.

Victor Herbert.
arr. by Otto Langey.

Allegro Maestoso.

Tromb.
ff

Tromb.
f

Tromb.

ff *f*

A Più mosso. *Tempo di Marcia.*

ff *f*

ff

pesante

B Allegro.

24

tranquillo

Cello.

8

ff

Bass.

C Andante.

D Pomposo.

E L'istesso Tempo.

G Allegro Marziale.

