

# ADELE

## VALSE

1

From the French Operetta by Jean Briquet & Adolf Philipp

Solo & 1st B $\flat$  Cornets  
(Soprano Saxophone)

F. Bd. 150 pt. 15

Compiled and Arranged by  
J. BODEWALT LAMPE

INTRO

Andante Mod<sup>to</sup>

(The Clock is Striking Ten)

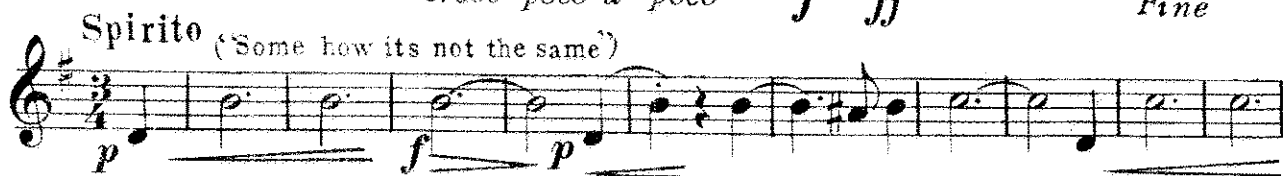
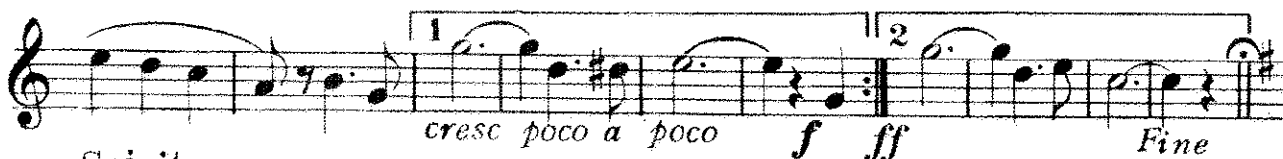
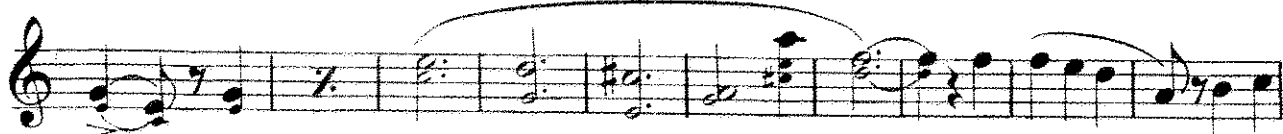
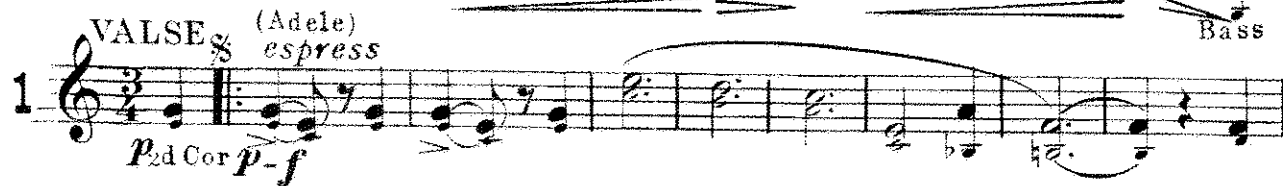
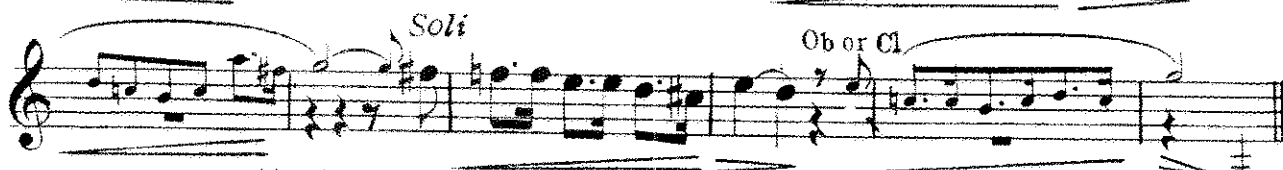

# Solo & 1st B $\flat$ Cornets (Soprano Saxophone)

("Is it worth while?")

2 *p* *cresc poco a poco*

*f p* *cresc poco a poco*

*f p* *cresc*

*f* *(atempo)* *ff* *(rit)* *p*

*p-f* *(rit)*

*(atempo)* *(rit) cresc (atempo)* *(rit)* *(atempo)*

*f (allarg)*

*lento* *pp* *f (rit)*

3 *f* *f* *f* *f* *Soli* ("Yours for me and Mine for You")

*p*

*f*

*Soli* Cl *Soli*  
*mf*

*ff* BD *mf*

*ff* BD

*marc* 1 2

CODA *Furioso*  
*ff* Bar

*ff*

Cls Horns *pp*

*pp* *dim* *fff*

**D<sub>b</sub> Flute & Piccolo**

**ADELE**  
**VALSE**

Compiled and Arranged by  
**J. BODEWALT LAMPE**

*From the French Operetta by Jean Briquet & Adolf Philipp*

**INTRO**

**Andante Mod<sup>to</sup>**

*Fl. Solo*

*p*

**1** *p p-f espress*

*cresc poco a poco f ff Fine*

**Spirito** *p f p & Picc*

*f p f D.S.*

# D $\flat$ Flute & Piccolo

2 *p* *cresc poco a poco f p*

*Fl 8va* *cresc poco a poco f p*

*f*

*ff* *rit*

*Fl 2d time both*  
*(atempo)* *p-f* *(rit)* *(atempo)*

*(rit) cresc (atempo)* *(rit) (atempo)*

*(allarg)* *Lento*  
*4* *1 2* *(rit)*

*pp*

3 *f* *f<sub>z</sub>* *f*

*p*

*f*

tr  
mf

8va  
f

ff mf

ff

ff

8va  
marc  
Furioso

CODA  
ff (rit)

Valse  
ff espress

ff

ff

2dCl  
pp  
5  
fff

# ADELE

C Flute & Piccolo

VALSE

From the French Operetta by Jean Briquet & Adolf Philipp

Compiled and Arranged by  
J. BODEWALT LAMPE

INTRO  
Andante Mod<sup>to</sup>

Fl Solo

VALSE Fl 2<sup>d</sup> time both

*p p-f espress*

Spirito

*cresc poco a poco*

*f ff*

Fine

# C Flute & Piccolo

2 *p* *cresc poco a poco* *f* *p*

*Fl 8va* *cresc poco a poco* *f* *p*

*f*

*ff* (rit)

*Fl 2d time both*  
*a tempo* *p-f* (rit) (atempo)

(rit) *cresc* (atempo) (rit) (atempo)

(allarg) Lento *pp* (rit)

3 *f* *f* *f*

*p*

*f*

tr  
mf

8va  
f

ff  
mf

ff

ff

8va  
1 2

CODA  
marc furioso  
ff

Valse  
ff  
(rit)

ff  
pp

2d Cl  
fff

# ADELE

Oboe

## VALESE

From the French Operetta by Jean Briquet & Adolf Philipp

INTRO  
Andante Mod<sup>to</sup>

Compiled and Arranged by  
J. BODEWALT LAMPE

Oboe

2 *cresc poco a poco* *f* *p*

*cresc poco a poco* *f* *p*

*cresc* *f* *ff*

*2d time* *(rit)* *(a tempo)* *P-f*

*1st time* *(rit)* *(a tempo)* *(rit) cresc (a tempo)* *(rit)* *(a tempo)*

*1* *4* *lento* *(allarg) pp* *1* *1* *2* *(rit)*

3 *f* *f<sub>s</sub>* *f*

*p*

*f* *mf*

*f*

*Furioso*

**CODA**

The CODA section is marked *Furioso* and begins with a dynamic marking of *ff*. It is written in a 3/4 time signature. The section concludes with a *rit* (ritardando) marking and a final cadence.

*Valse*

The *Valse* section is marked *Valse* and begins with a dynamic marking of *ff*. It is written in a 3/4 time signature. The section consists of several staves of music, including a trill marked with the number 8, and concludes with a dynamic marking of *fff* (fortississimo).

# ADELE

Solo & 1<sup>st</sup> B $\flat$  Clarinets

VALESE

Compiled and Arranged by

J. BODEWALT LAMPE

From the French Operetta by Jean Briquet & Adolf Philipp

## INTRO

Andante Mod $\grave{a}$ to

Solo

## VALESE

*p* *p-f espress*

Solo & 1<sup>st</sup> B $\flat$  Clarinets

2

# ADELE

## VALE

From the French Operetta by Jean Briquet & Adolf Philipp

2nd & 3rd B $\flat$  Clarinets

Compiled and Arranged by  
J. BODEWALT LAMPE

*INTRO*  
*Andte Modto*

*Soli*

**1** *VALESE*  
*p* *p-f* *espress*

*trium* **1**

*cresc poco a poco f*

**2** *Spirito* *unis*  
*ff* *Fine* *p* *f* *p*

*unis*

*f* *p*

*f* *p*

*f* *p*

2nd & 3rd B<sub>b</sub> Clarinets

2 *p* *cresc poco a poco* *f*

*p* *cresc poco a poco* *f*

*p* *f*

*f* *rit)*

*8va 2d time (atempo)* *unis* *(rit)* *(atempo)*

*p-f*

*2d time 8va (atempo)*

*(rit) cresc (atempo)*

*lento* *f* *(rit)*

3 *f* *fz* *f unis*

*(b)* *tr* *tr* *tr*

*unis* *p*

*f unis*

*tr* *tr*

*unis*

CODA *Furioso*

Valse *ff*

# ADELE

## VALSE

From the French Operetta by Jean Briquet & Adolf Philipp

**B $\flat$  Basses CLARINET**

INTRO

Compiled and Arranged by  
J. BODEWALT LAMPE

Andante Mod<sup>o</sup>

VALSE

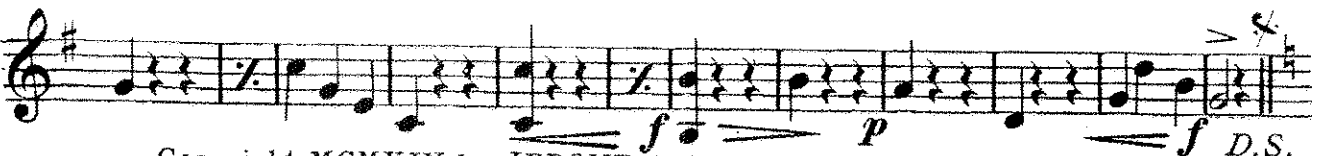
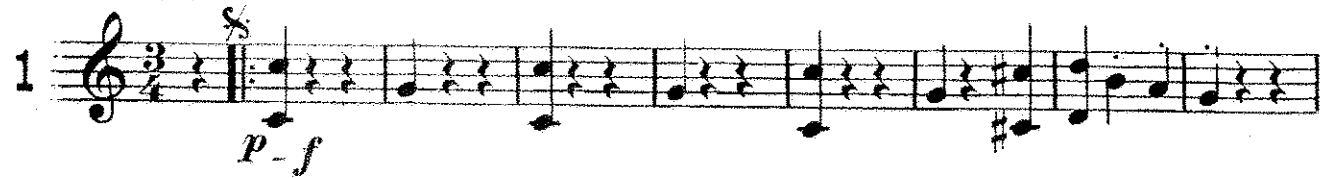

# B $\flat$ Basses

2 *p* *cresc poco a poco* *f*

*p* *cresc poco a poco*

*f* *p* *cresc poco*

*f* *f* (rit)

*p-f* (a tempo) (rit) (a tempo)

*cresc* (a tempo) (rit) (a tempo)

*f* (allarg) *pp* (rit)

3 *f* *f* *f* *p* *f*

# ADELE

## VALSE

From the French Operetta by Jean Briquet & Adolf Philipp

E♭ Cornet

Compiled and Arranged by  
J. BODEWALT LAMPE

*INTRO*  
*And te Mod to*  
Sax. gva when practical  
Cor only

*p*

*1*

*VALSE* *espress*

*p* *p-f*

*2d time only*

*1* *2*  
*cresc poco a poco* *f* *ff* *Fine*

*Spirito*

*p* *f*

*2*

*f* *f*

*2* *f* *f* *D.S.*

# E♭ Cornet

2 *p* *cresc poco a poco*  
*f p* *cresc poco a poco*  
*f p*  
*f 2d time only (atempo) ff (rit)*  
*p-f (rit)*  
*(atempo) (rit) (cresc) (atempo)*  
*Both times f allarg*  
*lento 3 1 1 (rit) 1 2*  
 3 *f fz f*  
*B♭ Cor p*

CODA *Furioso*

Valse

# ADELE

## VALSE

From the French Operetta by Jean Briquet & Adolf Philipp

### 2nd & 3rd B $\flat$ Cornets

(or Trumpets)

Compiled and Arranged by  
J. BODEWALT LAMPE

INTRO  
Andante Mod $\grave{a}$

2nd & 3rd B $\flat$  Cornets

2 *p* *cresc poco a poco*

*f* *p* *cresc poco a poco*

*f* *p* *f*

*ff* (rit)

2d Cor (atempo) *p* (rit) (rit) *cresc* (atempo) (rit)

Soli (atempo) *f* (allarg) (rit) *f* (atempo) quietly unis

(rit) (atempo)

(rit) (atempo) *cresc* (rit) (atempo)

Soli *f* (allarg) *lento* *pp*

3 *f* *f* *f* *unis*

*p*

*unis*

*Soli*

*ff* *mf*

*ff*

*marc*

CODA *Furioso*

Valse *ff*

*fff*

1st & 2nd E $\flat$  Horns  
(or Altos)

# ADELE

## VALSE

1

*From the French Operetta by Jean Briquet & Adolf Philipp*

INTRO

Compiled and Arranged by  
J. BODEWALT LAMPE

Andante Modto

VALSE

$\text{\textcircled{S}}$  *espress*

1st & 2nd E $\flat$  Horns (or Altos)

2 *p* *cresc poco a poco f* *p* *cresc*

*poco a poco f* *p*

*f* *ff* (rit)

(atempo) *p-f* (rit) (atempo) (rit) *cresc*

(atempo) *f* (allarg)

(Lento) *pp*

3 *f* *f*

*p*

*f* 2d Cor

*f*

1st & 2nd E $\flat$  Horns (or Altos)

CODA *Furioso*

Valse

Solo

3rd & 4th E $\flat$  Horns  
(or Altos)

# ADELE

VALSE

From the French Operetta by Jean Briquet & Adolf Philipp

INTRO

Andante Mod $\grave{a}$ to

Compiled and Arranged by  
J. BODEWALT LAMPE

VALSE

$\text{\textcircled{S}}$  unis

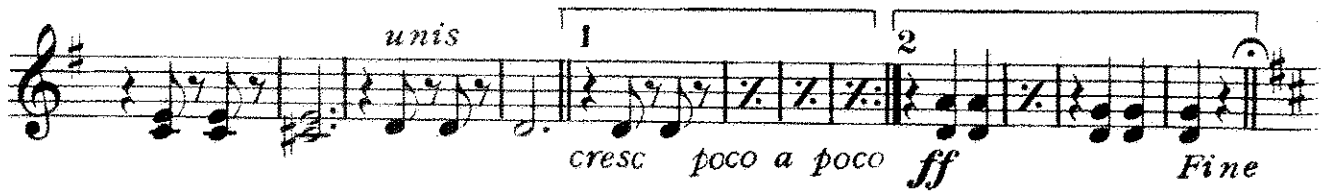

Spirito

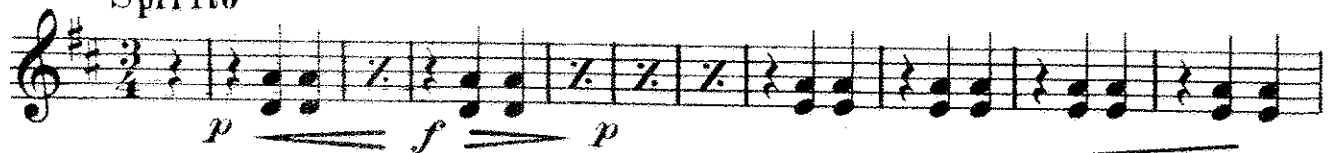

3rd & 4th Eb Horns (or Altos)

2

*p* *cresc poco a poco* *f* *p* *cresc*

*poco a poco* *f* *p* *f*

*ff* (rit)

(a tempo) *p-f* (a tempo) (rit)

(rit) (a tempo) (rit) (a tempo)

(Lento) 3rd *f (allarg)* *pp* 1 2

3

*f* *f<sub>3</sub>* *f*

*p*

*f*

*ff* A A

CODA *Furioso*

Valse

Tenor Trombones

# ADELE

Compiled and Arranged by  
J. BODEWALT LAMPE

## VALSE

From the French Operetta by Jean Briquet & Adolf Philipp

### INTRO

Andante Modto

2 3d Trb Soli 2 Soli

2d Horn

### VALSE

1 6 p

2 3rd Trb

3d Cor 3d Trb cresc poco a poco

f

### Spirito

p f p Fine

f

f

p f D.S.

# Tenor Trombones

*p* *cresc poco a poco* *f*

*p* *cresc poco a poco* *f*

*p* *f*

*ff unis* *rit*

*1st* *p* *(atempo)* *(rit)* *(atempo)* *(rit)* *cresc* *(atempo)* *(rit)* *(atempo)*

*f allarg* *Lento* *1 unis* *(rit)* *f* *(atempo)* *Quietly*

*(rit)* *(atempo)* *(rit)* *(atempo)* *cresc*

*(rit)* *(atempo)*

*(rit)* *(atempo)*

*f (allarg)* *(Lento)* *3* *pp*

*3* *f* *Soli* *fz* *2d & 3d Cors* *f unis*

*p*

Tenor Trombones

*Soli*  
*f*

*ff* *gliss* *gliss* *3d Cor*  
*mf* *ff*

*marc*  
**CODA**  
*ff Furioso* *rit*

*Valse*  
*ff*

*Soli.*  
*mf*  
*Ten Sax*  
*pp* *dim* *fff*

**Bass Trombone**

**ADELE**  
**VALE**

Compiled and Arranged by **J. BODEWALT LAMPE**

*From the French Operetta by Jean Briquet & Adolf Philipp*

**INTRO**  
**Andante Modto**

Bass Trombone

2 *p cresc poco a poco f*

*p cresc poco a poco f*

*p cresc poco f*

*ff (rit) (atempo) (rit)*

*(atempo) (rit) (atempo) (Lento) (rit) (atempo) f (allarg)*

*(rit) f (atempo) Quietly*

*(rit) (atempo) (rit) (atempo)*

*(rit) (atempo)*

*f (allarg) (Lento) pp*

3 *f f f Bass'n*

*p*

Bass Trombone

# ADELE

## B $\flat$ Tenors

## VALSE

From the French Operetta by Jean Briquet & Adolf Philipp

INTRO  
Andante Mod $\grave{a}$ to

Compiled and Arranged by  
J. BODEWALT LAMPE

# B $\flat$ Tenors

B $\flat$  Tenors

# ADELE

## VALSE

From the French Operetta by Jean Briquet & Adolf Philipp

### B $\flat$ Basses

INTRO

Andante Mod $\grave{a}$ o

Compiled and Arranged by  
J. BODEWALT LAMPE

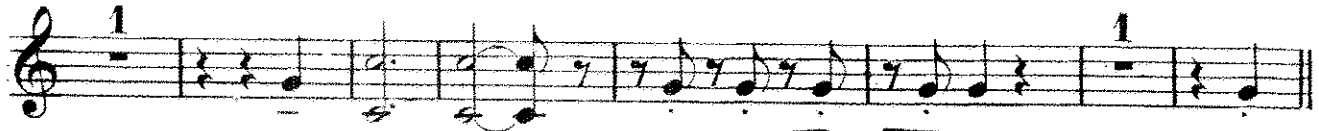
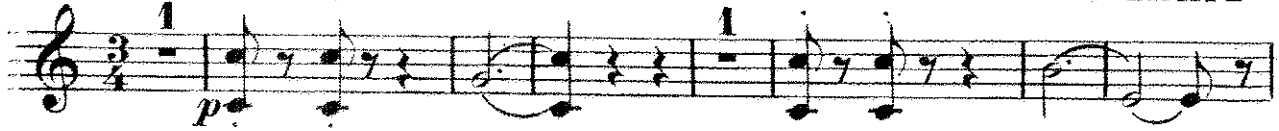

### VALSE

### Spirito

# B $\flat$ Basses

2 *p* *cresc poco a poco* *f*

*p* *cresc poco a poco*

*f* *p* *cresc poco*

*f*

*ff* (rit)

*p-f (a tempo)* (rit) (a tempo)

*cresc (a tempo)* (rit) (a tempo)

*f (allarg)* *pp* (rit)

3 *f* *f*

*p*

*f*

Euphonium  
(Baritone)

# ADELE

## VALSE

From the French Operetta by Jean Briquet & Adolf Philipp

Compiled and Arranged by  
J. BODEWALT LAMPE

INTRO  
Andante Modto

3 Tr. B's's'n  
2d Tr. B's's'n B's's'n Solo

1 VALSE  $\text{\$}$  *espress*

*p p-f*

*cresc poco a poco f ff*

Spirito

*p f p*

*p f p*

*f p f DS.*

# Euphonium (Baritone)

*Soli*  
8d Tromb

*ff ffz* *ffz* *mf*

*ff ffz* *ffz*

*marc*

CODA *Furioso*

Valse *espress*  
*ff*

*f*

*pp* *pp* *dim* *fff*

# ADELE

Basses  
(Tuba)

## VALSE

From the French Operetta by Jean Briquet & Adolf Philipp

Compiled and Arranged by  
J. BODEWALT LAMPE

*INTRO*  
*Andante Modto*

*VALSE*  
*Spirito*

*p-f*

*cresc poco a poco* *ff* *Fine*

*f* *p* *f* *p* *f* *D.S.*

# Basses

Staff 1: *p*, *cresc poco a poco*, *f*

Staff 2: *p*, *cresc poco a poco*

Staff 3: *f*, *p*, *cresc poco*

Staff 4: *f*

Staff 5: *ff*, *(rit)*

Staff 6: *(atempo)*, *p-f*, *(rit)*, *(atempo)*, *(rit)*, *cresc*

Staff 7: *(atempo)*, *Lento*, *(rit)*, *(atempo)*, *f*, *(allarg)*

Staff 8: *pp*, *(rit)*

Staff 9: *f*, *f*

Staff 10: *p*, *f*

ff ffz mf ffz marc

CODA *Furioso*

ff rit

Valse

ff

pp pp dim fff

Drums  
Tympani in B $\flat$  & F  
& Bells

# ADELE

## VALE

From the French Operetta by Jean Briquet & Adolf Philipp

Compiled and Arranged by  
J. BODEWALT LAMPE

INTRO  
Andante Mod $\grave{a}$

Bells

on  
Cym Tria

Bells

Tymp or B Dr

VALE

Bells

S Dr

Spirito

# Drums, Tympani in B $\flat$ & F & Bells

2

*p* *cresc poco a poco* *p*

*cresc poco a poco*

*f* *ff* (rit)

Bells  
(Soft Hammer)

(a tempo) *p-f* (rit) (a tempo)

Tymp C&F

(rit)cresc (a tempo) (rit) (a tempo)

Tymp

*f* (allarg) (Lento) 3 1 1 2 2

3

*f* *f*<sub>2</sub> *f*

on rim on head *p*

on shell

*mf*

on head on shell on head

(*p*) Cym Cym tog B D

*ff* tog *ff*<sub>2</sub> BD tog *ff*<sub>2</sub> BD tog

*mf* *ff*

*ff* BD tog *ff*<sub>2</sub> BD tog

*ff* Cym BD Cym tog *marc*

CODA *Furioso*

*ff* (rit)

Valse *ff*

*ff*

Cuckoo

*ff* *f*

*pp* *pp* *fff* Tym Drs