

Carl Fischer Edition

# Abèlard and Hèloise

*Small Orch. & Piano* \$1.05  
*Full Orch. & Piano* \$1.50  
*Piano acc.* 30¢

**Solo Bb Cornet**  
(Conductor)

Overture  
Full Band \$1.50

J. Zimmermann  
arr. by Lester Brockton

Universal  
Band 17.  
1464

Allò assai

Horns

Andte  
Clars.

Solo

# Solo B $\flat$ Cornet

All $\text{\textcircled{O}}$

*mf* 1st Cor. 3

1st Cor. 3

*ff* Bases

Alto Sax. or 1st Cor.  
*p* Horns

*mf*

*p* Alto Sax.

Solo B $\flat$  Cornet

- Staff 1: *mf*
- Staff 2: *ff*
- Staff 3: *ff*
- Staff 4: *ff*
- Staff 5: *Vivace*, *ff*
- Staff 6: *ff*
- Staff 7: *ff* Basses
- Staff 8: *ff*
- Staff 9: *ff*
- Staff 10: *ff*

# Abelard and Héloïse

## Overture

**Db Piccolo**

J. Zimmermann

arr. by Lester Brockton

Universal  
Band 5<sup>th</sup>.

Allo assai

1464

*ff*

*mf*

*tr*

*ff*

*tr*

*rall.*

*p*

*Fl.*

*mf*

*a tempo*

*rall.*

# $\text{D}\flat$ Piccolo

Fl. *p* 1

*mf* Allegro 3 3 1

1 3 3

tr 3 3

1 1 3

3

*ff* tr

tr 1 3 2 6 *p*

*mf* tr

tr

# D $\flat$ Piccolo

# Abèlard and Hèloise

## Overture

Flute in C

J. Zimmermann  
arr. by Lester Brockton

Universal  
Band 1<sup>st</sup>.

1464

Allo assai

*ff*

*mf*

*ff*

*tr*

*tr*

*tr*

*tr*

*Andte*

*rall.*

*p*

*mf*

*a tempo*

*rall.*

*p*

# Flute in C

Allo  
*mf*

*ff*

*p*

*mf*

Flute in C

- Staff 6:** Includes a *tr* (trill).
- Staff 8:** Contains a *tr* (trill).
- Staff 9:** Includes a *tr* (trill).

# Abelard and Héloïse

Oboe

Overture

J. Zimmermann

arr. by Lester Brockton

Universal  
Band No.

1464

Allo assai

Oboe

# Abèlard and Hèloise

## Overture

Bassoon

J. Zimmermann  
arr. by Lester Brockton

Universal  
Band 1<sup>st</sup>.

All<sup>o</sup> assai

1464

*mf*  
*ff*  
*rall. e dim.*

And<sup>te</sup> 10

*mf*  
*rall.*  
*a tempo*  
3

All<sup>o</sup>

*mf*  
*ff*  
1

# Bassoon

- Staff 1: *p*
- Staff 2: *mf*
- Staff 3: *p*
- Staff 4: *mf*
- Staff 5: *ff*
- Staff 6: *ff*
- Staff 7: *ff*
- Staff 8: *Vivace*
- Staff 9: *ff*
- Staff 10: *ff*
- Staff 11: *ff*
- Staff 12: *ff*
- Staff 13: *ff*

# Abelard and Héloïse

## Overture

**E♭ Clarinet**

J. Zimmermann

arr. by Lester Brockton

Universal  
Band J'l.

Allego assai

1464

*ff*

*mf*

*ff*

*mf*

*p*

*rall. e dim.*

*mf*

*rall.*

*a tempo*

# E♭ Clarinet

*p* 1

*Allo*  
*mf* 3 3

1 1 3

3

3 3 1

1 3 3

*tr*

*tr* *ff*

*tr* *tr* 1

3 *tr* 2 6

*p*

*mf* *tr*

*tr*

# E♭ Clarinet

# Abèlard and Hèloise

Solo or 1<sup>st</sup> B $\flat$  Clarinet

Overture

J. Zimmermann

arr. by Lester Brockton

Universal  
Band N<sup>o</sup>.

1464

Allo assai

*ff*

*mf*

*tr*

*ff*

*Andte*

*rall. e dim.*

*p*

*mf*

*a tempo*

*rall.*

*p*

# Solo or 1<sup>st</sup> B $\flat$ Clarinet

All $\textcircled{O}$

# Solo or 1st B $\flat$ Clarinet

*p*

*mf*

*ff*

*ff*

*ff*

*Vivace*

*tr*

*tr*

*ff*

4

# Abelard and Heloise

## Overture

2nd Bb Clarinet

J. Zimmermann  
arr. by Lester Brockton

Universal  
Band #1.

1464

*Allo assai*

ff

mf

ff

*Andte*

*rall. dim.*

*p*

1

1

mf

1

*a tempo*

*rall.*

# 2nd B $\flat$ Clarinet

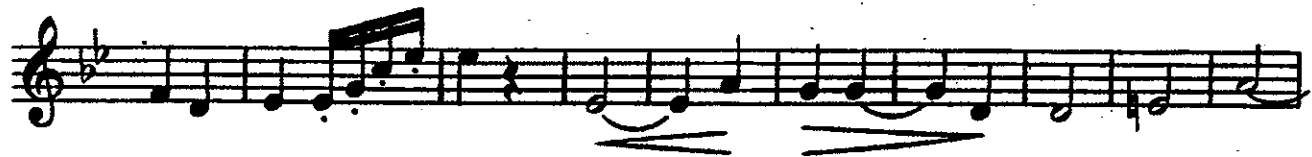
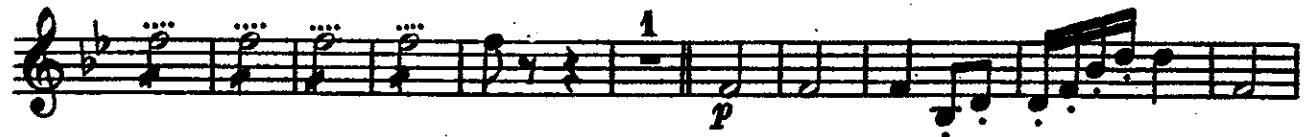

2nd B♭ Clarinet

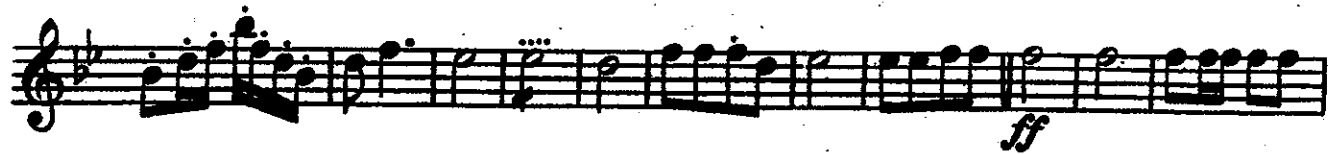

# Abelard and Héloïse

## Overture

3rd B♭ Clarinet

J. Zimmermann  
arr. by Lester Brockton

Universal  
Band 1<sup>st</sup>.

All<sup>o</sup> assai

1464

Andte

rall. e dim.

p

### 3rd B $\flat$ Clarinet

Allo

*mf*

*ff*

1

*p*

*mf*

3rd B♭ Clarinet

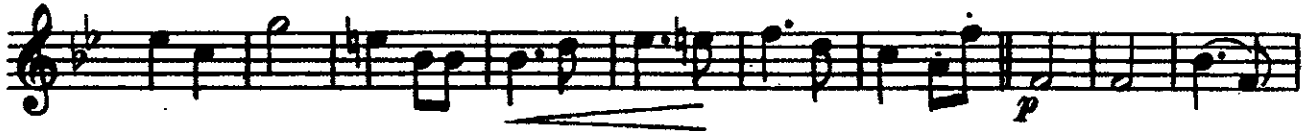

# Abelard and Heloise

## Overture

J. Zimmermann

arr. by Lester Brookton

**B♭ Bass** 

Universal  
Band 7<sup>th</sup>.

1464

All<sup>o</sup> assai

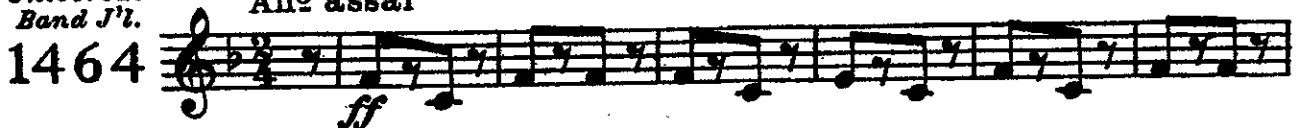

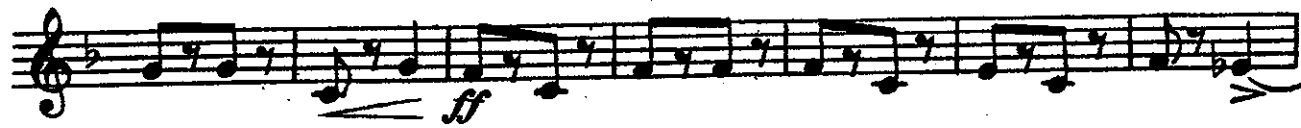

Andte

atempo

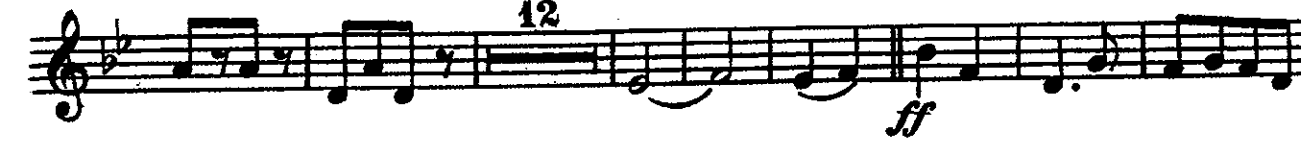

1 8 Bar. Sax. 4

# B♭ Bass

# Abèlard and Hèloise

## Overture

### Soprano Saxophone

J. Zimmermann

arr. by Lester Brockton

Universal  
Band I'l.

1464

Allo assai

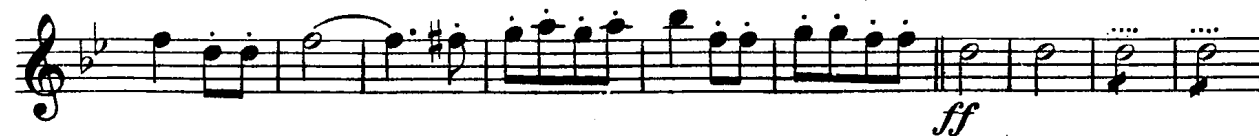

# Soprano Saxophone

16

*mf*

15

*mf* *ff*

*ff*

*Vivace* *ff*

*ff*

# Abèlard and Hèloise

## Overture

Alto Saxophone

J. Zimmermann  
arr. by Lester Brockton

Universal  
Band N.  
1464

Allo assai

# Alto Saxophone

*p*

*mf*

*p*

*mf*

*ff*

*ff*

*Vivace*

*ff*

*ff*

# Abelard and Héloïse

## Overture

Tenor Saxophone

J. Zimmermann  
arr. by Lester Brockton

Universal  
Band N<sup>o</sup>.  
1464

- Staff 1: *Allo assai*, *ff*
- Staff 2: *mf* → *ff*
- Staff 3: *rall.*
- Staff 4: *Andte* 10, *mf*, *rall.*, *a tempo* 3, *p*
- Staff 5: *Allo* 4, *mf*
- Staff 6: 4
- Staff 7: *ff*
- Staff 8: 1

# Tenor Saxophone

# Abelard and Héloïse

## Overture

Baritone Saxophone

J. Zimmermann  
arr. by Lester Brockton

Universal  
Band 171.

All<sup>o</sup> assai

1464

Carl Fischer Edition

# Abelard and Héloïse

Small Orch. & Piano \$1.05  
Full Orch. & Piano \$1.50  
Piano acc. 30¢

**Solo B♭ Cornet**  
(Conductor)

## Overture

Full Band \$1.50

J. Zimmermann  
arr. by Lester Brockton

Universal  
Band 1<sup>st</sup>.

1464

Allo assai

*ff*

1st Cor. *mf*

1st Cor. *ff*

*rall. e dim.*

Andte Clars. *p* *mp* Solo

1st Cor. *mf*

*a tempo*  
*rall. mp*

# Solo B $\flat$ Cornet

All<sup>o</sup>

*mf* 1st Cor. 3

1st Cor. 3

*ff* Basses

*p* Horns

Alto Sax. or 1st Cor.

*p*

*mf*

Alto Sax.

20241-29 $\frac{1}{2}$

# Solo B $\flat$ Cornet

# Abelard and Héloïse

## 1st B♭ Cornet

### Overture

J. Zimmermann  
arr. by Lester Brockton

Universal  
Band J'l.

1464

Allo assai

*ff* *Solo* *mf* *1* *Solo*

*ff*

*Andte 4* *rall. e dim.* *p* *mf* *3* *a tempo 2* *rall.* *p*

*Allo Solo* *mf*

*Solo*

*ff*

*1*

# 1st B $\flat$ Cornet

Alto Sax.

*p*

*mf*

3

4

*p*

*mf*

*ff*

*ff*

*Vivace*

*ff*

4

4

4

# Abèlard and Hèloise

2<sup>nd</sup> & 3<sup>rd</sup> B $\flat$  Cornets  
(Trumpets)

Overture

J. Zimmermann  
arr by Lester Brockton

Universal  
Band #1.

All $\text{o}$  assai

1464

# 2nd & 3rd B♭ Cornets

# Abèlard and Hèloise

## Overture

1st & 2nd E<sub>b</sub> Horns

J. Zimmermann  
arr. by Lester Brockton

Universal  
Band #1.

Allò assai

1464

Andte

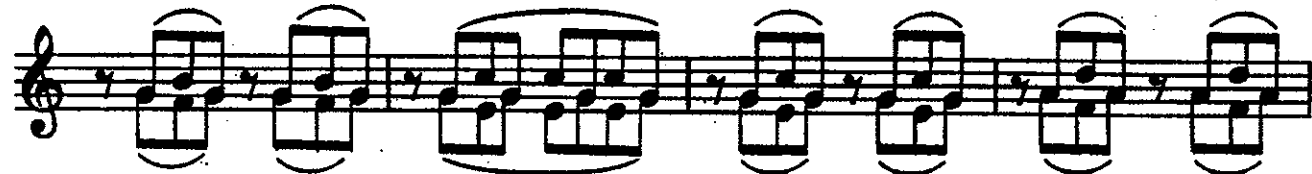
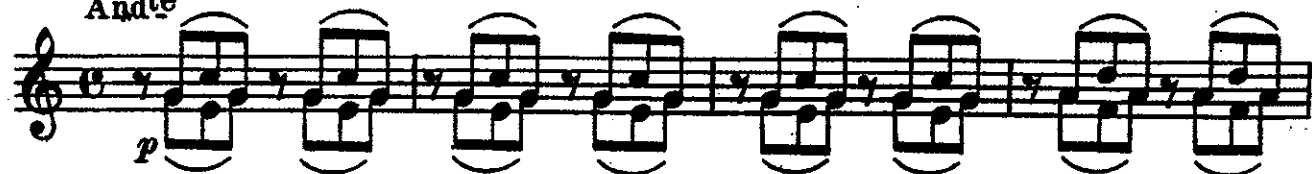

# 1st & 2nd E $\flat$ Horns

All $\text{\textcircled{O}}$

1st & 2nd Eb Horns

*p*

*mf*

*ff*

*ffz*

*Vivace*

*ff*

# Abelard and Héloïse

## Overture

3rd & 4th Eb Horns

J. Zimmermann  
arr. by Lester Brookton

Universal  
Band 3's.

Allo assai

1464

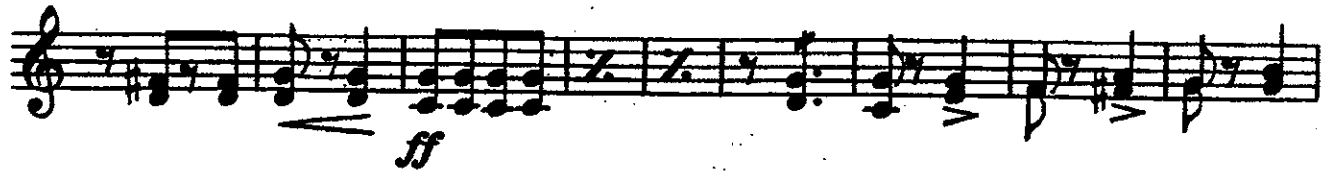
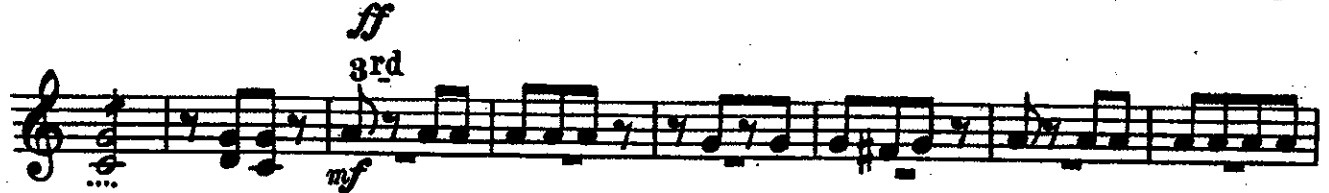

# 3rd & 4th E♭ Horns

Allo (3rd)

(3rd)

(3rd)

(3rd)

(3rd)

3rd & 4th Eb Horns

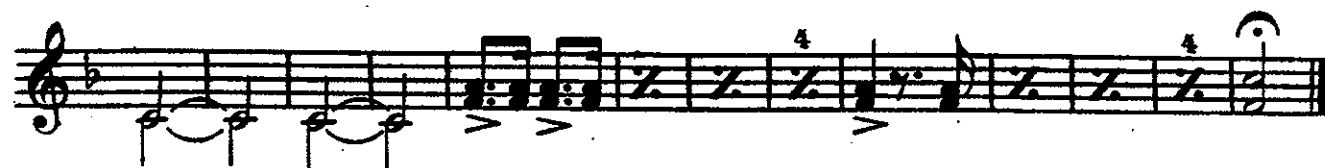
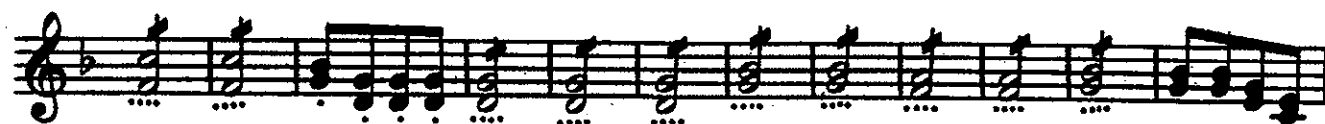

# Abelard and Héloïse

## Overture

1st & 2nd Trombones

J Zimmermann  
arr. by Lester Brookton

Universal  
Band 17.

Allo assai

1464

1st & 2nd Trombones:

(1st)

*mf*

*p*

4 Tenor Sax.

4 Tenor Sax.

*mf*

*ff*

*ff*

*Vivace*

*ff*

*ff*

*ff*

*ff*

# Abelard and Héloïse

3rd Trombone 9:

Overture

J. Zimmermann  
arr. by Lester Brockton

Universal  
Band 1<sup>st</sup>.

All<sup>o</sup> assai

1464

*ff*

*mf*

*ff*

Andte  
1 4 2  
*rall.* *p* *mf*

*rall.*

a tempo  
2 4  
*p*

*mf*

12  
*ff*

Bar. Sax.  
1 8 4  
*p*

### 3rd Trombone 9:

*mf*

4 Bar Sax. *p*

4 Bar Sax. *mf*

*ff*

*ff*

*Vivace* 4 *ff*

*ff*

4

# Abelard and Héloïse

1st & 2nd Tenors

Overture

J. Zimmermann  
arr by Lester Brockton

Universal  
Band J't.

1464

Allo assai

# 1st & 2nd Tenors

(1st) *mf*

4 Tenor Sax. *p* 4 Tenor Sax.

4 *mf* 4 *ff*

*ff*

*Vivace* *ff*

*ff*

# Abelard and Héloïse

Baritone ♫

Overture

J. Zimmermann  
arr. by Lester Brockton

Universal  
Band 1<sup>st</sup>.

Allo assai

1464

*ff*

*mf* *ff*

*mf*

Bassoon Andte  
*rall. e dim.* *p*

*mf*

*rall.*

*atempo* *p*

*Allo* Bassoon *mf* Bassoon

Bassoon

Bassoon

*ff*

1

# Baritone

Bassoon

*p*

*mf*

Bassoon

*p*

*mf*

*ff*

*ff*

*ff*

*ff*

*Vivace*

*ff*

*ff*

*ff*

*ff*

# Abèlard and Hèloise

Baritone 

Overture

J. Zimmermann  
arr. by Lester Brockton

Universal  
Band #1.

Allò assai

1464

# Baritone

Bassoon

*p*

*mf*

Bassoon

*p*

*mf*

*ff*

*ff*

*Vivace*

*ff*

*ff*

# Abèlard and Hèloise

## Overture

Basses

J. Zimmermann

arr. by Lester Brockton

Universal  
Band 37.

All<sup>o</sup> assai

1464

ff

mf

ff

rall.

And<sup>te</sup>

p

mf

rall. p a tempo

All<sup>o</sup> mf

ff

# Basses

Eleventh staff of music, continuing the melodic line. It includes a dynamic marking of *ff* and a fermata over the final measure, which contains a 4-measure rest.

Twelfth staff of music, continuing the melodic line. It includes a dynamic marking of *ff* and a fermata over the final measure, which contains a 4-measure rest.

Thirteenth staff of music, continuing the melodic line. It includes a dynamic marking of *ff* and a fermata over the final measure, which contains a 4-measure rest.

Fourteenth staff of music, continuing the melodic line. It includes a dynamic marking of *ff* and a fermata over the final measure, which contains a 4-measure rest.

# Abèlard and Hèloise

## Overture

Drums

J. Zimmermann

arr. by Lester Brockton

Universal  
Band 37.

Allo assai

1464

Andte

a tempo

Allo

Trgl.

S.Dr.

Trgl.

S.Dr.

ff

Bells

p

# Drum
